GUERNSEY

UNIVERSITY OF FLORIDA
Library

BREEDERS' JOURNAL

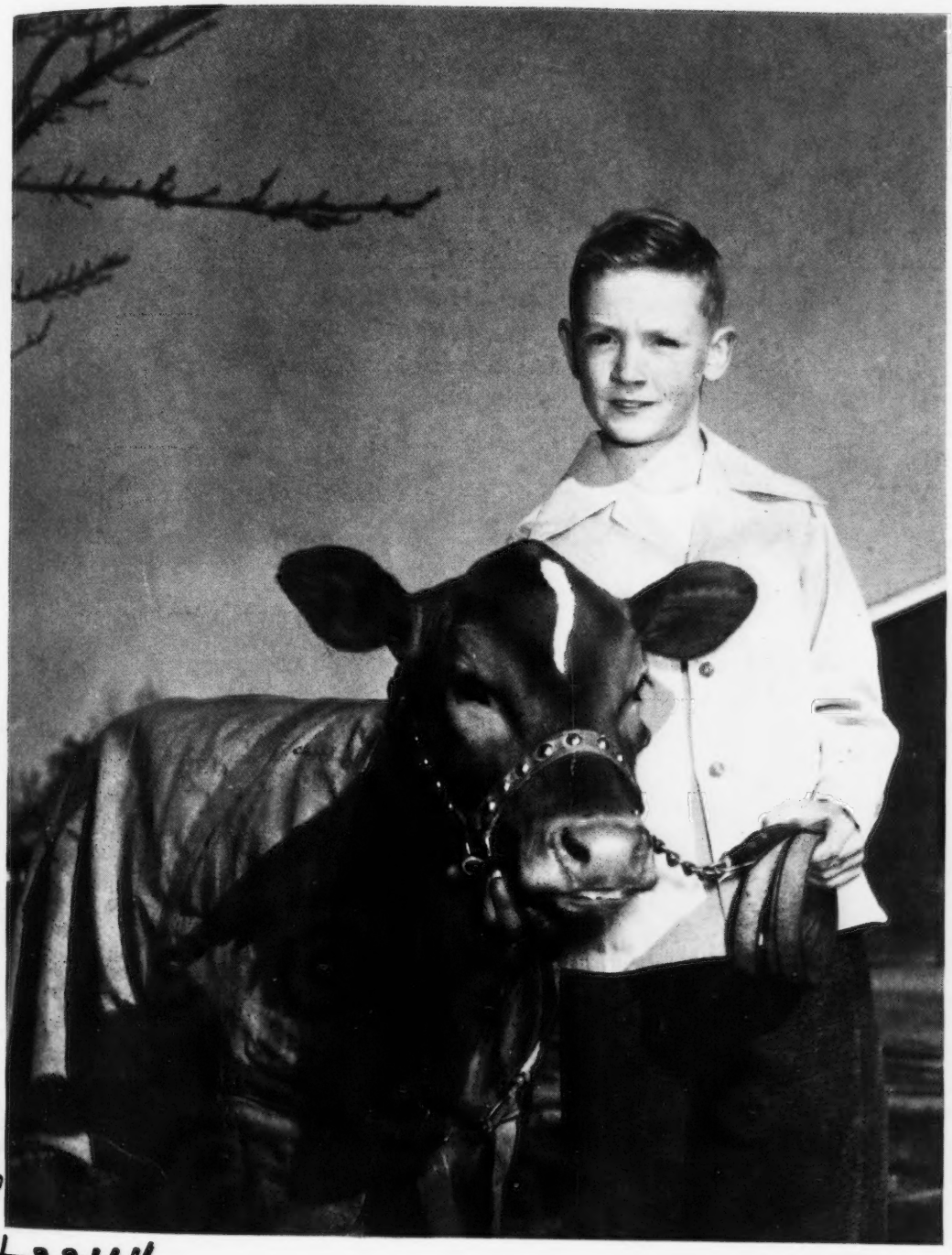

October 15
1948

~~36.2244~~

Pen Barns and Stanchions

T. B. ACCREDITED

VACCINATED AND VACCINATED APPROVED No. A2027

FOREMOST GUERNSEYS

Foremost Acme

Foremost in Name and Breeding Fame

Langwater Foremost

FOREMOST GUERNSEYS were founded on a great group of foundation females. From time to time in our advertisements we have featured herd sires and great females sold from Foremost that have made great Guernsey History.

Our production records on animals carrying Foremost breeding have been outstanding. They have made many World Records and Class Leaders.

In recent years Foremost Cattle have not been shown. However, a representation of Foremost blood lines have been consistent winners at many State Fairs during the past few years. The Get of Foremost Prediction (he by Foremost Bell Buoy, dam, Valor's Faithful) have been outstanding. It is with pardonable pride that we present the picture of the Get of Foremost Royal Valor (he by May Royal's Valor, dam, Valor's Faithful) that was the first prize Get of Sire at the Eastern States Exposition, 1948, and the Winner of the J. E. Dodge Memorial Trophy.

GET OF FOREMOST ROYAL VALOR, A. R.
1st at E. S. E., 1948, Get of Sire
1st at E. S. E., Dairy Herd

Seldom, if ever, have two sons of one great cow been as well-known and respected in the Guernsey Breed. They have done a great job.

We at Foremost welcome Guernsey Breeders and your friends to visit the farm and see our herd.

FOREMOST GUERNSEY ASSOCIATION, INC.

Hopewell Junction (Dutchess County), New York

J. C. PENNEY, President — W. K. HEPBURN, JR., Assistant Manager — W. K. HEPBURN, Manager

ACCREDITED **Cesor-Maxims** NEGATIVE

WE OFFER

A Choice Selection of

BULL CALVES

BULL CALF No. 1457
Born: March 19, 1948

- CESOR MIRTH'S KING
  - FRA-MAR FARM KING
  - CESOR MIRTH 10677—579—G 12562—726—A
- CESOR NOBLE'S MARCIA 7224—362—Sr3—305C (3x)
  - BOURNEDALE NOBLE
  - BOURNEDALE MARTHA 10766—578—F

BULL CALF No. 1478
Born: April 13, 1948

- CESOR MARTHA MAXIM, A. R.
  - BOURNEDALE NOBLE, A. R.
  - BOURNEDALE MARTHA 10766—578—F
- CESOR PONTIFF'S JULIET 15714—633—FF 14564—663—BB
  - CESOR VIOLETTA'S PONTIFF, A. R.
  - CESOR MISS JULIANNA

BULL CALF No. 1494
Born: May 18, 1948

- CESOR MUR MAX
  - CESOR ELLTON MAXIM, A. R.
  - CESOR NOBLE'S MURIEL 11870—635—FF 14508—753—D
- CESOR GOLDEN GIRL 12570—651—5yrs—365C
  - CESOR GOLDEN MAX, A. R.
  - CESOR PHAROS GRETCHEL

BULL CALF No. 1497
Born: May 27, 1948

- BOURNEDALE INHERITANCE
  - BOURNEDALE GOLDEN STEADFAST
  - BOURNEDALE GOLDEN CINDERELLA 11436—661—GG
- CESOR PENWYN'S CLEMENTINE 10003—480—Jr4—305C (3x)
  - CESOR MAXINE'S PENWYN, A. R.
  - CESOR CLAIRE

BULL CALF No. 1500
Born: July 2, 1948

- CESOR MARTHA MAXIM, A. R.
  - BOURNEDALE NOBLE
  - BOURNEDALE MARTHA 10766—578—F
- CESOR PENWYN'S BRIGHT HONOR 10456—542—Jr2—365
  - CESOR MAXINE'S PENWYN
  - BOURNEDALE HONOR BRIGHT 11565—566—CC 14417—683—A

BULL CALF No. 1501
Born: July 17, 1948

- CESOR MARTHA MAXIM, A. R.
  - BOURNEDALE NOBLE, A. R.
  - BOURNEDALE MARTHA 10766—578—F
- CESOR PENWYN MUSIC 11295—491—Sr4—305—820 T.M.
  - CESOR MAXINE'S PENWYN, A. R.
  - BOURNEDALE VIOLIN 12208—576—G

CESOR FARMS • New Hudson, Michigan

CHARLES E. SORENSEN, Owner STUART BEARDSLEY, Herdsman ALBERT KESSLER, Manager

Blakeford Farms
INCORPORATED

A Very Promising Inbred Daughter of Langwater Reveller

Sire:
LANGWATER
REVELLER
A. R.

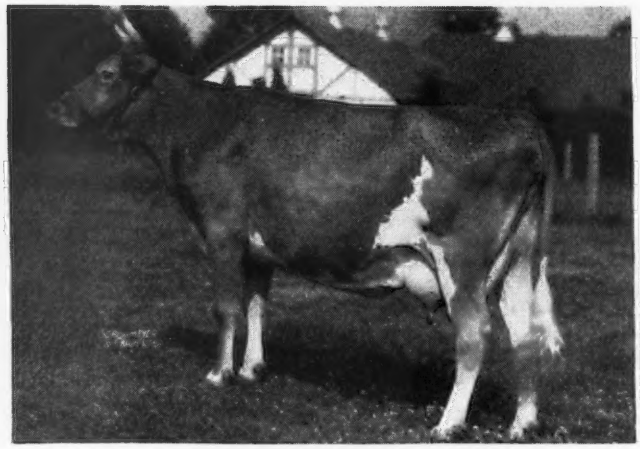

Dam:
BLAKEFORD
PATIENCE
A. R.

BLAKEFORD PUFFIN

Born: June 29, 1942
12637—591—GG, 13721—679—Jr4—365
Classified Very Good (high)

FOXDEAN'S NIGELLE—Maternal Granddam of Blakeford Puffin
Official Records: 12100 Milk, 586 Fat, Class G
10098 Milk, 515 Fat, C. T. A., 304 Days
10224 Milk, 508 Fat, C. T. A., 286 Days
13512 Milk, 672 Fat, Class AA, 305—2x
13300 Milk, 659 Fat, Class AA, 305—2x
12414 Milk, 615 Fat, Class AA, 305—2x
13024 Milk, 676 Fat, Class AA, 365—3x

Total 84672 Milk, 4231 Fat

Classified Very Good at 14½ years of age.
She was 16 years old August 24, 1948.
Due to calve April 2, 1949. Has dropped 12 calves and carrying her 13th.

BLAKEFORD PATIENCE—Dam of PUFFIN
Born: February 24, 1937
Records: 12256—655—GG
13853—794—EE
Blakeford Patience has dropped 9 calves, the first 2 were males and the last 7 females.
Classified Good Plus

BLAKEFORD PRUDENCE—By Reveller and out of Puffin a double inbred.
Born: September 11, 1944
Record: 9896—464—Jr2—365C (Inbreeding evidently dropped production)
CLASSIFIED VERY GOOD

Our Inbreeding Program and the crossing of inbred families has been most interesting.

Visitors always welcome

T. B. ACCREDITED 462561 . . . BANG'S No. 97

GEORGE M. MOFFETT
President

Queenstown, Maryland

GUY E. HARMON
Manager

ADVERTISERS' INDEX

Ackers Acres—Iowa 747
Alfalfa Farm—Mass. 735
American Agri'l Chemical Co.—Mass. 673
Anchor Serum Co.—Ind. 672-G, 686
Archdale Farm—N. C. 735
Arcady Farms Milling Co.—Ill. 676
Arden Farm—N. C. 752
Arlo Farms—N. C. 758
Arrowhead Cooperative Guernsey Sales Ass'n—Minn. 695

Babson Bros. Co.—Ill. 680
Bayville Farms—Va. 796
Beach Road Farms—Mich. 707
Beaty Sales Service—Ind. 754
Beaver Creek Farm—S. C. 734
Belmont View Farm—N. C. 744
Benton Farms—Va. 708
Blair's Rest—Va. 739
Blakeford Farms, Inc.—Md. 634
Blossomdale Farm—Ind. 749
Boone County Guernseys—Ind. 745
Bork Memorial Hospital—Tenn. 729
Bournedale Guernseys—N. Y. 799
Box 122, 125 ..... 672-G
Brays Island Plantation—S. C. 756
Breeder's Equipment Co.—Pa. 681
Brindle's Stock Farm—Ind. 745
Brower Mfg. Co.—Ill. 681
Bryn Farm—Wis. 755
Burkeville Guernsey Farm—Va. 758
Butterton Guernsey Farm—Calif. 752
Byercroft Farm—Iowa 747

Cesor Farms—Mich. 633
Chevrolet Motor Division—GMG—Mich. 684
Chicona Farm—Wash. 753
Circle Drive Farm—Ind. 681
Conover's Hightstown Guernsey Dairy—N. J. 738
Consolidated Products Co.—Ill. 678
Covington Hills Farm—Ind. 750
Croasdaile Farm—N. C. 734
Crosby, Carl—Wis. 681
Curtiss Candy Co.—Ill. 723
Cuthbert Farm Guernseys—Minn. 695

Davidson Farm—Wis. 715
Deershorn Farm—Mass. 733
DeLaval Separator Co.—N. Y. 687
Delwake Farm—N. J. 700
Dennis Farms—Ill. 721
Dinsmore Dairy Co.—Fla. ..... III. Cover
Dunn's Tour—N. Y. & Mass. 733

Echo Farm—N. Y. 757
Elkhart Co. G. B. A.—Ind. 742
Elkhart Co. Guernseys—Ind. 718, 742
Elm Lane Farm—Calif. 743
Elmwood Farm—Iowa 747
Eth-Mead Guernsey Farms—Mich. 704

Fairlawn Farms Co.—N. Y. 727
Fairweather, G. C.—Ill. 681
Farm Fields—Va. 739
Flying Horse Farm—Mass. 672-C
Foremost Guernsey Ass'n, Inc.—N. Y. ..... II. Cover
Forge Hill Farm—N. Y. 746
Franchester Farms—Ohio 672-E
Fresno Guernsey Rancho—Calif. 735
Friendship Guernseys—Pa. 708

Gaylord Guernsey Farms—Okla. 640
George Sales Service, Russell—Ind. 712, 713
Golden Arrow Farms—Ind. 681
Golden Knoll—Wis. 715
Graham Scientific Breeding School—Mo. 760
Granger Sales Co.—Conn. 686
Great Elm Farm—N. H. 714
Greenway Farm—Mass. 729
Groton House Farm—Mass. 699

Hidden Acres Farm—Maine 757
High Hill Farm—Mass. 719
Highland Farm—Minn. 695
Hill and Son, Charles L.—Wis. 710
Hillandale Dairy—N. C. 720
Holliknoll Farm—Va. 728
Holmead Farm—Mo. 759
Howland Farm—Vt. 692, 693
Hunterdale—Va. 738

Ideal Guernsey Farms—N. J. 711
Illinois G. B. A.—Illinois 724
Indiana G. B. A.—Ind. 740
Iowa Guernseys—Iowa 747

James Mfg. Co.—Wis. 675
Jo-Be Farm—Nebr. 717

Kilmac Farm—N. J. 714
Klondike Farm—N. C. 638
Knightdale Farm—N. C. 721
Kopf, Robert A.—N. Y. 672-G
Kramer Farms—Ind. 755

Laacke Co., R.—Wis. 686
LaCrosse Co. Guernsey Breeders', Inc.—Ind. 755
Lane Guernsey Farm—Ind. 756
Laurel Locks Farm—Pa. 761
LeGear Medicine Co., Dr.—Mo. 686
Lochmead Farm—Mo. 759
Lookout Valley Farm—Wis. 722
Lookwell Farms—Ind. 715
Lydwall Farm—Maine 681

Marlow Milking Machine Co.—Minn. 672-G
Martin Laboratories—Pa. 681
Mathews Supplement—N. Y. 672-H
Maxim La Noce Guernseys—Minn. 695
McDonald Farms—N. Y. 725
McNaughton Farms—N. C. 705
Meadowbrook Farm—N. J. 750
Meier Electric & Machine Co.—Ind. 672-G
Melody Acres—Calif. 699
Merryman and Sons, Louis McL.—Md. ..... 690, 691, 696, 697, 698, 701, IV. Cover
Minnesota Guernseys—Minn. 695
Missouri Guernseys—Mo. 759
Morlock, B. F.—Mass. 672-G
Mt. Ephraim Farm—Md. 751
Mutual Products Co.—Minn. 672-H

North Farm—R. I. 730
North Iowa Guernsey Sale—Iowa 742

Old Farmstead—Iowa 747

Papec Machine Co.—N. Y. 686
Penney-Missouri Farms, J. C.—Mo. 759
Pennsylvania G. B. A.—Pa. 694, 706
Performance Register, N. H. 709
Pharos Farm—Conn. 700
Phillips Sales and Pedigree Co.—Wis. 761

Quail Roost Farms—N. C. 800
Quaker Oats Co.—Ill. 683
Quarry Valley Farm—Pa. 689

Ralston Purina Mills—Mo. 674
Ramaco Farm—Wis. 755
Randon Veterinary Products, Inc.—Wis. 679
Ransom Farm—Kans. 757
Repelmar Farms—Mo. 688
Rheaume's Valley View Farms, Inc.—Mich. 746
Rivers, Stewart—Va. 672-D
R-Lane Farms—Wis. 726
Robinlawn Farm—Va. 733
Robinson, C. W.—Calif. 686
Robson Corporation—N. Y. 679
Rolling Acres Farm—Minn. 695
Roughwood—N. H. 761

St. Albans Farms, Inc.—Mo. 726
Salley Sales Service—S. C. 702, 703
Seco Farms—Mo. 795
Shady Oak Farm—N. C. 732
Shoal Falls Farm—N. C. 736
Sikco Farms—N. C. 721
Snow Summit Ranch—Utah 742
South Wind Farm—Ind. 741
Squibb and Sons, E. R.—N. Y. 677
Sterling Farms, Inc.—Conn. 716
Strohmeyer and Carpenter—N. Y. 686
Sunny Dale—Wis. 737
Sunnymede Farm—Mo. 749

Thumb District Guernsey Ass'n—Mich. 717
Tom Cooper Farms—Okla. 748
Twin Brook Farm—N. C. 739
Two Brooks Farm—N. J. 745

Union Products Co.—Ohio 681

Valkyrie Farm—N. C. 704
Valley Oaks Farm—Calif. 743
Valley Set Farm—Ind. 718
VioBin Corporation—Ill. 685

Wakefield Farm—N. C. 710
Walker Farms—Miss. 731
Walker's Cloverland Dairy—La. 694
Washbon, W. E.—N. Y. 681
Waukesha Co. G. B. A.—Wis. 715, 737
Wern Farms—Wis. 737
Weston Mfg. Co.—Colo. 686
Wey Acres—Wis. 672-F
Where to Buy Guernseys 681
Wilburn Farm—Va. 738
Willow Brook Farm—Wis. 737
Winamere Farm—Mo. 759
Woodacres—N. J. 762
Woodvale Farm—N. C. 744

Yellow Creek Meadow—Ind. 718

Chat . . .

A. B. Buchanan, oldest and largest Guernsey breeder in West Texas, has recently drilled an irrigation well on his farm near Brownfield, Tex. The well flows better than 1,200 gallons per minute and should be of great help in providing better pasture for Mr. Buchanan's Guernseys.

Mr. and Mrs. Francis L. Fulton are the proud parents of a seven and one-half pound son born on September 15. They now have three children. Mr. Fulton is employed by the Pennsylvania G. B. A.

The Iowa State Chapter of the National Block and Bridle Club, Ames, Iowa, is sponsoring the 29th "Little International Livestock Exposition" on November 8. This show was started in 1913 by the late Professor C. M. Armett and P. S. Shearer, now head of the Department of Animal Husbandry at Iowa State College, in order that the boys in the management classes could have some experience in public showing. This show is the original one of its kind and emphasis is placed on showmanship.

V. L. Crunkilton has resigned as herdsman at Burton Lane Farm, Lake Forest, Ill., and accepted the principalship of Nankin Rural School at Nankin, Ohio. Mr. Crunkilton expresses regret at leaving Guernseys and Guernsey people and hopes that in a few years he will be breeding his own cattle.

Highfield Farm, Sharon, Conn., Harry Norton, manager, is installing a small pasteurization plant, which is expected to be in operation in about three weeks.

Josephine County, Ore., breeders visited the farm of Eston H. Ahlstrom for their judging school, and not Cecil F. Ahlstrom, as reported on page 214 of the September 15 Journal. It will be recalled that Eston H. Ahlstrom, who now owns and operates Beaole Farm, coached three different California State Champion FFA dairy cattle judging teams at the Santa Rosa High School.

Entered as Second Class Matter, December 15, 1909, at the Post Office at Peterborough, New Hampshire, under act of March 3, 1897. Acceptance for mailing special rate of postage provided in section 1103, Act of October 3, 1917: Authorized August 9, 1918.

The Cover . . .

John H. Crouch, age nine, with his Guernsey heifer, Brookacres Triumph's Iola. This is Johnny's first year in club work and he has shown his heifer twice, winning both times. John is son of W. M. Crouch, manager of S. E. Brookover's Brookacres Farm, Boise, Idaho.

The Guernsey Cow and Her Program

By Lloyd B. Wescott
Mulhocaway Farm, Clinton, N. J.

At Portland, Ore., last May, at Columbus, Ohio, the year before, and for years before that, Secretary Karl B. Musser has shown at our annual meetings charts and graphs depicting the growth of the Guernsey breed—a growth unequalled by any other dairy breed.

What is the reason for that growth?

Certainly we have an excellent organization, on a national and a state level. Men work for our breed with intelligence and devotion.

Certainly the Guernsey fraternity pulls together for the common good as few breed associations ever have.

But what do we have to work with in the Guernsey cow? Is she the prettiest cow—I doubt it. Does she give either the most milk or the richest milk—no. Is she the most rugged—no. Is she the cheapest to buy—by no means.

What is her merit? She gives Golden Guernsey milk.

We point with pride at high sale prices for our cows and bulls. A bull recently sold for $45,000, a cow for $26,500. Are such prices empty, insane gestures? They are not, because these animals carry the potential faculty to improve the long-term milk producing ability of thousands of farmers' cows generations away.

In the final analysis, our breed will stand and fall, not on its looks or its high sale prices, but on the ability of Guernsey cows to make money for the dairy farmers.

Our national association has a program designed to make the most of the product of our cows—the Golden Guernsey program. Hundreds of thousands of dollars are spent each year on national advertising, promotion material, and state and national field-men doing direct promotion. This program is paid for by the men selling the milk under the trade-mark. This program—more than any other thing—is selling your bull calves and your excess females. And it is selling your Guernsey milk whether you are supporting the program or not.

If your milk is not being marketed under the label, it should be. Perhaps it will not bring that extra cent on the street. Perhaps there is a small immediate cash loss. But thousands of Guernsey breeders are supporting the program. Every Guernsey breeder is profiting from it. You owe it to yourself and to the breed.

Guernsey milk is the Guernsey cow's only excuse for existence. The Golden Guernsey program will keep our breed at the top.

The American Guernsey Cattle Club

OFFICERS AND EXECUTIVE COMMITTEE

R. F. Loree, Florham Park, N. J., President '53
Kent B. Hayes, Oklahoma City, Okla., Vice-President '53.
John S. Ames, Boston, Mass., 2nd Vice-President '51.
Karl B. Musser, Secretary-Treasurer.
James B. Sweeney, Attorney.
John S. Clark, Huntington, L. I., New York '49.
George W. Emde, P. O. Box 319, Lodi, Calif. '52.
Granville H. Hibberd, Brooklandville, Md. '51.
George Watts Hill, 111 Corcoran St., Durham, N. C. '52.
Otto H. Liebers, Lincoln, Neb. '49.
J. M. McDonald, Cortland, N. Y. '50.
Gavin W. McKerrow, Pewaukee, Wis. '51.
Owen J. Roberts, Chester Springs, Pa. '50.
B. Royce, R. 1, Box 128, Vancouver, Wash. '49.
Fred C. Siess, Lebanon, Ind. '52.
L. V. Wilson, Excelsior, Minn. '50.
Howard J. Ziegler, Clyde, Ohio. '53.
(Year indicates Committee term expiration).

Central Office

Karl B. Musser, Secretary-Treasurer.
Robert D. Stewart, Asst. Secretary.

ADVANCED REGISTER

C. M. Cummings, Director; Office Manager and Asst. Treasurer.
Clarence W. Greenie, Superintendent.
Irving E. Nichols, Assistant.

GUERNSEY BREEDERS' JOURNAL

Lincoln R. Lounsbury, Managing Editor.
R. G. Price, Advertising Manager.
Stevenson W. Close, Asst. Advertising Manager.

HERD REGISTER

J. E. Cunningham, Director.
Elmer H. Shattuck, Assistant.

COMPTROLLER

F. Russell Abbott.

TYPE CLASSIFICATION

M. G. Seath, Director, Liberty Corner Rd., R. R. No. 1, Far Hills, N. J.

PROMOTION

E. W. Bunce, Director.

EXTENSION

Earl N. Shultz; Director Performance Register, Peterborough, N. H.
George W. Chambers, Lewiston, Minn.
Henry T. Child, Burlington County Farmers Co-op. Bldg., Pine St., Mount Holly, N. J.
Floyd Greenburg, 410 Walnut Bldg., Des Moines 9, Iowa.
R. L. Holden, Room 300, 125 North 4th Street, Lafayette, Ind.
W. H. Hughes, West Main St., Lebanon, Tenn.
J. McK. Jeter, Little Bldg., Second Floor, Box 162, Union, S. C.
Fred W. Madden, 423 East Main St., Grand Prairie, Tex.
Elmer J. Meadows, Room 302, Corbett Bldg., Portland 4, Ore.
Arthur W. Telfer, 221 Calif. Fruit Bldg., Sacramento 14, Calif.
Ray L. West, 315½ N. 8th St., Room 5, Boise, Idaho.

Golden Guernsey, Inc.

Officers

R. F. Loree, Florham Park, N. J., President '53.
Kent B. Hayes, Oklahoma City, Okla., Vice-President '53.
Karl B. Musser, Secretary-Treasurer.
Vera B. Westover, Chief Accountant.

Directors

Gavin W. McKerrow, Pewaukee, Wis.
Fred C. Siess, Lebanon, Ind.

Advisory Council

Lloyd B. Wescott, Chairman, R. 3, Clinton, N. J. '51.
Henry M. Brown, 491 French Rd., Utica, N. Y. '49.
Oliver M. Burton, Lake Forest, Ill. '50.
W. W. Fitzpatrick, Quail Roost Farms, Rougemont, N. C. '51.
William H. Gould, Burkeville, Va. '50.
W. C. Locke, Kalamazoo, Mich. '50.
John Lyman, Middlefield, Conn. '50.
R. H. McMurtrie, Huntingburg, Ind. '51.
S. C. Price, Hazleton, Pa. '49.
Dudley P. Rogers, Danvers, Mass. '50.
Clarence Sheridan, Fond du Lac, Wis. '49.
A. Ralph Shoemake, Dayton, Ohio. '50.
Harold Wakefield, Adohr Milk Farms, 1901 S. LaCienega Blvd., Los Angeles 35, Calif. '49.
John D. Worthington, Bel Air, Md. '51.
(Year indicates Council term expiration).

MILK MARKETING
J. Frank Johnson, Director.

STATE REPRESENTATIVES

CALIFORNIA
Frank A. Loughary, Sec., California G. C. C., Inc., Room 401, Calif. Fruit Bldg., Sacramento 14, Calif.

CONNECTICUT
Lucius Nanning, Field-Sec., Connecticut G. B. A., Room 500, 151 Court St., New Haven, Conn.

ILLINOIS
George A. Campbell, Jr., Field-Sec., Illinois G. B. A., Inc., 318 S. Main St., Kewanee, Ill.

INDIANA
E. T. Wallace, Sec.,
John H. Krauter, Part time Field-man
Ind. G. B. A., 821 Lafayette Life Bldg., Lafayette, Ind.

MARYLAND
Arthur L. Mulford, Field-Sec., Maryland G. B. A., 103 West Chesapeake Ave., Towson 4, Md.

MASSACHUSETTS
James E. Harper, Sec.
E. A. Springer, Asst.
Massachusetts G. B. A., 146 Summer Street, Boston, Mass.

MICHIGAN
A. P. Cole, Field-Sec., Michigan G. B. A., 212 Abbot Bldg., East Lansing, Mich.

NEW JERSEY
William M. Nulton, Jr., Field-Sec.
Courtlandt L. Terhune, Jr., Asst.
New Jersey G. B. A., New Jersey Agricultural Exp. Sta., New Brunswick, N. J.

NEW YORK
B. J. H. Rikert, Business Manager.
Maynard B. Abbott, Asst.
John A. Sims, Asst.
New York G. B. Co-Op., 1606 E. Erie Blvd., Syracuse, N. Y.

NORTH AND SOUTH CAROLINA
Mack H. Alman, Field-Sec., North and South Carolina G. B. Associations, Little Bldg., Second Floor, Box 162, Union, S. C.

OHIO
Floyd S. Barlow, Field-Sec.
H. E. Denlinger, Field-Sec.
Robert W. Bishop, Field-Sec.
Ohio G. B. A., Public Sq., Wooster, Ohio.

PENNSYLVANIA
William H. Juzi, Field-Sec., Pennsylvania G. B. A., 1211 Payne-Shoemaker Bldg., P. O. Box 491, Harrisburg, Pa.
John B. Blyholder, Jr., Northeastern Field-man, R. D. No. 1, New Cumberland, Pa.
Lloyd R. Eyler, Southeastern Field-man, Pennsylvania G. B. A., 1211 Payne-Shoemaker Bldg., P. O. Box 491, Harrisburg, Pa.
Francis L. Fulton, Western Field-man, 404 Coulter Bldg., Greensburg, Pa.
Samuel G. King, Field-man, Douglassville, Pa.

VIRGINIA
K. M. Mace, Field-Sec., Virginia G. B. A., 914 Capitol St., Room 903, Richmond, Va.

WISCONSIN
George D. Britts, Sec.
Wisconsin G. B. A., 133 Barstow St., Waukesha, Wis.

GUERNSEY BREEDERS' JOURNAL

Devoted to the advancement of the Guernsey breed . . .

VOLUME 74 — *October 15, 1948* — No. 4

COVER ILLUSTRATION
John H. Crouch, Boise, Idaho, and Club Heifer, Brookacres Triumph's Iola

FEATURE ARTICLES

Soil Acidity is Beneficial Not Detrimental—By Wm. A. Albrecht 641
Relative Milk Production of Cows in Pen Barns and Stanchion Barns—By R. R. Graves & J. R. Dawson 642
Eastern States Exposition 644
Ohio State Fair—By R. L. Holden 646
Indiana State Fair—By R. L. Holden 649
Maryland State Fair 651
Minnesota State Fair—By George W. Chambers 653
California State Fair—By A. W. Telfer 654
Topsfield Fair—By Earl N. Shultz 656
Iowa State Fair—By Floyd Greenburg 658
Ohio Classic 660
Bournedale Sale 661
Spruce Run Dispersal 662
21st Glenburnie Sale 664
Connecticut Sale—By Earl N. Shultz 665
Vermont 24th Annual Sale—By Earl N. Shultz 665
New York State Sale 666
Crocker Farms Dispersal—By Henry T. Child 667
Pacific National Exhibition—By Dr. A. R. Campbell 672
Canadian National Exhibition—By Dr. A. R. Campbell 672-A
Knox County, Ohio, Field Day—By Ohio G. B. A. 681
Chester County, Pa., Parish Show—By Henry T. Child 682
Northeastern, Pa., Field Day—By Henry T. Child 794
Franklin-Cumberland Field Day—By Wm. H. Juzi 794

DEPARTMENT INDEX

Advertisers' Index 635
Editorial Comment—The Guernsey Cow and Her Purpose—By L. B. Wescott 636
GOLDEN GUERNSEY News 668
Applicants for Membership 670, 679, 792
Canadian News 671
What the Cows are Doing in the Advanced Register 763–798
State Champions 793

Subscription Price: United States, South America and Central America, $2.00 for 1 year; $3.00 for 2 years; $6.50 for 5 years. Canada, 60c additional per year; Foreign, $4.50 per year

CLOSING DATES FOR ADVERTISING COPY
7th of the month preceding for issue of the 1st.
23rd of the month preceding for issue of the 15th.

Published the first and fifteenth of each month by The American Guernsey Cattle Club, Peterborough, New Hampshire.

Copyright, 1947, by The American Guernsey Cattle Club.

His Blood Carries On

KLONDIKE HOLLIMOST

Born January 10, 1936—Died August 10, 1948

54 A. R. daughters, 13 P. R. sons

Hollimost was a great sire and contributed much to our herd and breeding program. He was noted for having the ability to transmit extreme quality, good udders, and uniform high production. He leaves in our herd 33 daughters and 2 sons that have already demonstrated their ability to transmit the great qualities of their illustrious sire.

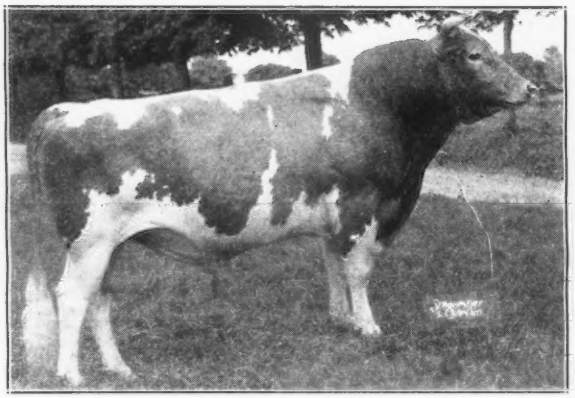

KLONDIKE FOREMOST
Dam: Klondike Kristin
14138—800—FF

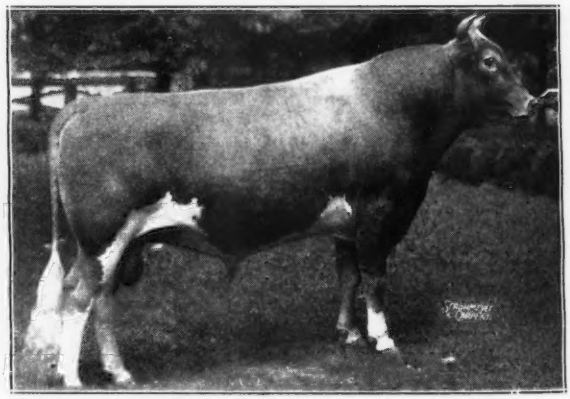

KLONDIKE HOLLIRAIDER
Dam: Appin's Kitty
10214—488—FF
14033—663—A
16555—753—AA

KLONDIKE FARM • Elkin, North Carolina

THURMOND CHATHAM, Owner T. B. Accredited No. 550425 . . . Bang's No. 6 T. F. COOLEY, Manager

Sales . . .

Oct. 16. Second Annual Eastern Indiana 4-H Sale, Fair-grounds, Muncie, Ind.
Oct. 16. Kentucky State Sale, Glen Echo Farm, Louisville, Ky. Sale managed by Louis McL. Merryman & Sons, Sparks, Md.
Oct. 16. 10th Annual New Jersey Sale, Glenburnie Farm, Trenton, N. J. Sale managed by the Pate Sales Company, 2064 Lawrence Rd., Trenton, N. J.
Oct. 16. First Annual Boone County Sale, Lebanon, Ind. Sale managed by the Russell George Sales Service, Lebanon, Ind.
Oct. 16. Fresno County Guernsey Futurity Sale, Fresno, Calif. Sale managed by the California Guernsey Cattle Club, Inc., 221 Calif. Fruit Bldg., Sacramento 14, Calif.
Oct. 18. New York Eastern Guernsey Sale, Emmadine Farm, Hopewell Junction, N. Y. Sale managed by Dunn & Harwood, Schoharie, N. Y., and Cordaville, Mass.
Oct. 18. Merryman's 65th Sale, York, Pa. Sale managed by Louis McL. Merryman & Sons, Sparks, Md.
Oct. 18. Iowagold Dispersal, at the Farm, Woodward, Iowa.
Oct. 19. Wyandot County Sale, Upper Sandusky, Ohio. Sale managed by the Ohio G. B. A., Wooster, Ohio.
Oct. 20. Mohican District Sale, Cobleskill, N. Y.
Oct. 21. Minnesota State Sale, Horse Barn, State Fair-grounds, St. Paul, Minn.
Oct. 21. 10th Pennsylvania State Sale, Association's Sale Pavilion, Lancaster, Pa. Sale managed by the Pennsylvania G. B. A., 1211 Payne-Shoemaker Bldg., Harrisburg, Pa.
Oct. 21. Eastern Ohio Consignment Sale, Canfield, Ohio. Sale managed by the Ohio G. B. A., Wooster, Ohio.
Oct. 21. Fifth Texas State Sale, Fair-grounds, Dallas, Tex. Write W. C. Hardman, Secretary Sales Committee, Grand Prairie, Tex.
Oct. 23. North Iowa District Sale, Mason City, Iowa.
Oct. 23. Chicona Farm Dispersal, A. L. Gile, owner, Chinook, Wash. Sale managed by Louis McL. Merryman & Sons, Sparks, Md.
Oct. 23. Second All-Michigan Guernsey Sale, Wolverine Sale Barn, Williamston, Mich. Sale managed by the Michigan G. B. A., 212 Abbot Bldg., East Lansing, Mich.
Oct. 25. Southwest Missouri G. B. A. Sale, Fair-grounds, Coliseum Bldg., Springfield, Mo. For catalog write Leroy Blunt, Strafford, Mo.
Oct. 25. Georgia G. B. A. Annual State Sale, State Fair-grounds, Macon, Ga.
Oct. 27. Eleventh Oklahoma State Sale, Fair-grounds, Oklahoma City, Okla. Write E. R. Berousek, secretary Sales Committee, Oklahoma A. & M. Dairy Department, Stillwater, Okla.
Oct. 27. Eighth Annual Elkhart County Guernsey Sale, Goshen, Ind. Sale managed by the Russell George Sales Service, Lebanon, Ind.
Oct. 28. Walter Binkley Dispersal, Association's Sale Pavilion, Lancaster, Pa. Sale managed by the Pennsylvania G. B. A., Box 491, Harrisburg, Pa.
Oct. 29. 22nd Glenburnie Sale, Glenburnie Farm, Trenton, N. J. Sale managed by the Pate Sales Co., 2064 Lawrenceville Rd., Trenton, N. J.
Oct. 29. Traxdale Dispersal Sale, Spartanburg, S. C. Sale managed by the Salley Sales Service, Orangeburg, S. C.
Nov. 1. 4th Central Carolina Sale, Maegeo Farms, Lexington, N. C. Sale managed by the Salley Sales Service, Orangeburg, S. C.
Nov. 3. Everett R. Beaty's 4th Fall Sale, Beaty's Sale Pavilion, Huntington, Ind. Sale managed by the Everett R. Beaty Sales Service, Huntington, Ind.
Nov. 5. Illinois State Sale, Fair-grounds, Princeton, Ill.
Nov. 6. 2nd Curtiss Candy Bull Sale, Cary, Ill. Sale managed by Louis McL. Merryman & Sons, Sparks, Md.
Nov. 8. Riegeldale Sale, Trion, Ga. Sale managed by Louis McL. Merryman & Sons, Sparks, Md.
Nov. 10. Tri-State Sale, Starkville, Miss. Sale managed by Louis McL. Merryman & Sons, Sparks, Md.
Nov. 10. Western Wisconsin Guernsey Breeders Consignment Sale, West Salem, Wis. For catalogs write Vilas E. Young, sec., West Salem, Wis.
Nov. 10. Yellowgold-Linger Longer Combination Dispersal Sale, Beaty's Sale Pavilion, Huntington, Ind., C. L. Blades & Son, Pennville, Ind., and J. L. Watson & Son, Spencerville, Ohio, owners. Sale managed by the Everett R. Beaty Sales Service, Huntington, Ind.
Nov. 11. La Crosse County Semiannual Sale, West Salem, Wis. For catalogs write Vilas E. Young, sec., West Salem, Wis.
Nov. 12. 17th Special Guernsey Sale, Association's Sale Pavilion, Lancaster, Pa. Sale managed by the Pennsylvania G. B. A., 1211 Payne-Shoemaker Bldg., Harrisburg, Pa.
Nov. 15. 10th Annual Florida State Sale, Fair-grounds, Largo, Fla.
Nov. 16. Frank Leuger's Dispersal, Geneva, Ind. For catalog write Roy Johnson, Decatur, Ind.
Nov. 19. Royal Guernsey Sale, Oakville Sales Arena, Oakville, Ontario, Canada. Sale managed by Hayes Ltd., 1565 A. Lakeshore Rd., Toronto, Ontario, Canada.
Nov. 20. Normadale Dispersal Sale, London, Ontario, Canada. Sale managed by Hayes Ltd., 1565 A. Lakeshore Rd., Toronto, Ontario, Canada.
Nov. 20. Raberding Farms Sale, Auglaize County Fair-grounds, Wapakoneta, Ohio. For catalog write Raberding Farms, Wapakoneta, Ohio.
Nov. 20. 4th Dairyland Sale, Waukesha, Wis. Sale managed by the Phillips Sales & Pedigree Service, Waukesha, Wis.
Nov. 27. Complete Dispersal South Wind Guernseys, Ossian, Ind. Sale managed by the Indiana G. B. A., 821 Lafayette Life Bldg., Lafayette, Indiana.
Dec. 6. 6th Orangeburg Sale, Fair-grounds, Orangeburg, S. C. Sale managed by the Salley Sales Service, Orangeburg, S. C.
Dec. 6. Louis Merryman's 66th Sale, Timonium, Md. Sale managed by Louis McL. Merryman & Sons, Sparks, Md.
Dec. 9. 18th Special Guernsey Sale, Association's Sale Pavilion, Lancaster, Pa. Sale managed by the Pennsylvania G. B. A., 1211 Payne-Shoemaker Bldg., Harrisburg, Pa.
Dec. 10. 23rd Glenburnie Sale, Glenburnie Farm, Trenton, N. J. Sale managed by the Pate Sales Company, 2064 Lawrence Rd., Trenton, N. J.
Dec. 13. Pecan Hill Farm Dispersal, B. Y. Vann, owner, Thomasville, Ga. Sale managed by Louis McL. Merryman & Sons, Sparks, Md.

Meetings . . .

Oct. 20. Texas G. B. A. Annual Banquet, Dallas, Texas. Write W. C. Hardman, Grand Prairie, Texas, for reservations.
Oct. 26. Oklahoma G. B. A. Annual Banquet, Oklahoma City, Okla. Write E. R. Berousek, Stillwater, Okla., for reservations.
Dec. 4. Annual meeting of the New Jersey G. B. A., 3:00 p. m., Stacy-Trent Hotel, Trenton, N. J. Banquet at 6:00 p. m.

Fairs . . .

Oct. 18-23. South Carolina State Fair, Columbia, S. C. Guernseys will be judged on Oct. 20, by W. K. Hepburn, Jr.
Oct. 18-23. Pensacola Interstate Fair, Pensacola, Fla.
Oct. 19-24. North Carolina State Fair, Raleigh, N. C. Guernseys will be judged on Oct. 19, by George E. Taylor.
Oct. 23-Nov. 1. State Fair of Louisiana, Shreveport, La. Guernseys will be judged on Oct. 26, by A. L. Darnell.
Oct. 29-Nov. 7. Grand National Livestock Exposition, San Francisco, Calif. Guernseys will be judged by K. C. Sly on Nov. 4-5.
Nov. 16-24. Royal Winter Fair, Toronto, Canada. Guernseys will be judged by K. C. Sly on November 17-18.
Nov. 27-Dec. 6. International Livestock Exposition, Chicago, Ill.
Jan. 10-14, 1949. Pennsylvania Farm Products Show, Harrisburg, Pa. Guernseys will be judged on January 10, by C. R. Huston.

Chat . . .

William Y. Gilmore, owner of Gilmore's Oak Park Store, Lake Geneva, Wis., sells the GOLDEN GUERNSEY jug in the gift shop connected with his department store. He also donates an engraved jug to the purchaser of a 4-H calf at any sale.

Two new young sires arrived in San Francisco, Calif., on September 20 by United Airlines for the C. M. Morelli Ollimac Guernsey Farm near Petaluma, Calif. One, Hill Girt Emory's Symbol, was junior champion at the recent Chester County field day in Pennsylvania. He is a son of Riegeldale Melba's Emory and out of Truda of Hill Girt Farm 2d with 827 lbs. of fat, AA, classified Excellent. The other young bull is Flying Horse Lute's Phil, a son of Argilla Royal Philosopher, out of Alfalfa Farm Lute, 1058 lbs. of fat, BB. These purchases, Mr. Morelli says, are in celebration of Ollimac's 14 years of testing and breeding Guernseys.

Three herds shared honors during the last week in September at the Los Angeles County Fair Guernsey show, judged by Professor Joe Knott of Washington State University. A newcomer, Highland Springs, Inc., from Beaumont, Calif., made a good showing and took four first placings and junior and reserve champion bull ribbons on Highland Springs Johnny. Adohr Eldor Pearlette was awarded the gold medal for being named senior and grand champion of the show. To Adohr also went the senior and grand champion bull honors on Adohr Leader's Pretor, and the junior and reserve champion female honors on Adohr Clipper's Calico. Van de Kamp's Guernsey Farms was the other contender.

Mr. & Mrs. Victor Stine, Blossomdale Farm, Goshen, Ind., visited the office of The American Guernsey Cattle Club on their way home from visiting herds in New England.

Changes in Terminology

THE Type Committee of The American Guernsey Cattle Club has recommended changes in Type Classification terms, which have been adopted and will be used as soon as the necessary forms can be revised.

The term Good Plus has been changed to Desirable. The term Good has been changed to Acceptable.

The terminology will now be:

Excellent	(E)
Very Good	(VG)
Desirable	(D)
Acceptable	(A)
Fair	(F)
Poor	(P)

Under minor breakdowns, Feet and Legs has been divided into Fore and Hind.

TWO SIRES OF GREAT PROMISE . . .

. . . out of a Class Leading Dam . . .

Green Meads Lady Desire is a Class Leading daughter of Langwater County Squire and one of three that were Class Leaders as two-year-olds. Green Meads Lady Desire is also a granddaughter of Langwater King of the Meads, being out of Green Meads Queen Dawn. She is the dam of Gaylord's Kingmead, sired by Langwater King of the Meads and also the dam of Gaylord's Moonlight, a grandson of Langwater Moonlight and a son of Langwater Corsican. Gaylord's Moonlight will soon be an A. R. sire and his daughters are exceptionally heavy producers.

GREEN MEADS LADY DESIRE
14864—800—Sr2—365C, 8th place

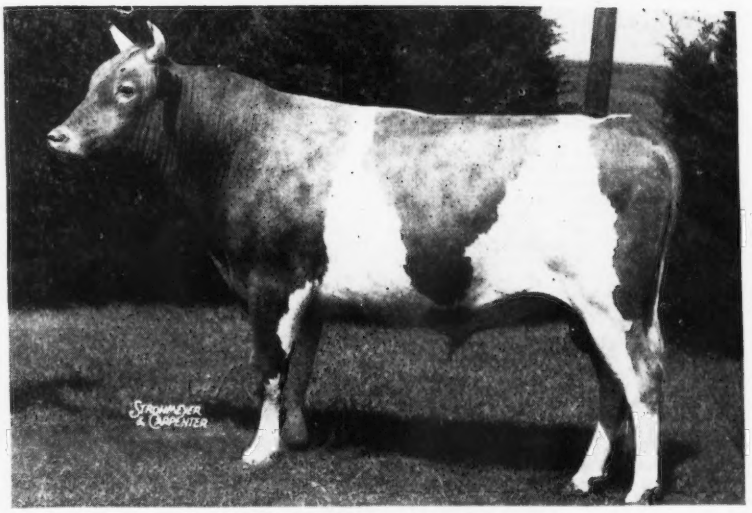

GAYLORD'S KINGMEAD

Gaylord's Kingmead is three years old and his daughters are just coming of breeding age.

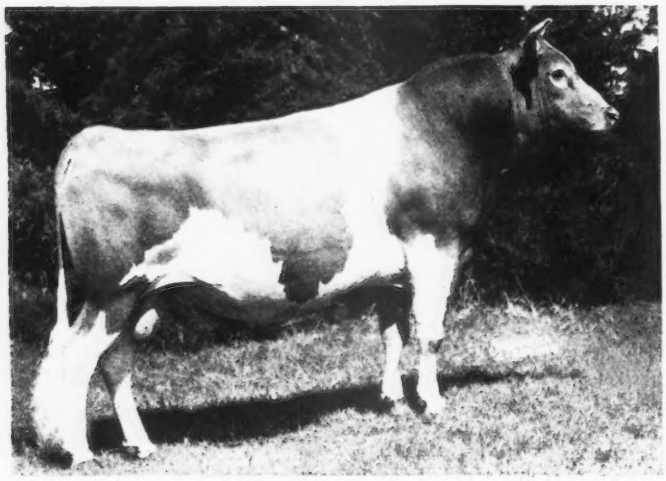

← **GAYLORD MOONLIGHT**
Sire of:
GAYLORD MOONLIGHT'S DELMA
15079—603—Jr2—365C
GAYLORD'S MOONFLOWER
13443—575—Jr2—365
OTHERS ON TEST

We offer a son of Gaylord's Moonlight named Gaylord Moonlight's Hickory, born November 16, 1947, and out of Bea of Hickory Grove, with a record of 14861 lbs. milk and 831 lbs. fat, Class AA.

Other younger sons of Gaylord's Moonlight and Gaylord's Kingmead are coming along.

GAYLORD GUERNSEY FARMS

Box 1618 - Oklahoma City 1, Oklahoma

BANG'S ACCREDITED 3715 . . . T. B. ACCREDITED 544810

E. K. GAYLORD, OWNER

T. H. HAYTON, MANAGER

Soil Acidity Is Beneficial Not Detrimental

By WM. A. ALBRECHT
Department of Soils
College of Agriculture
University of Missouri, Columbia

ONLY recently have we come to appreciate the services by soil acidity in mobilizing, making available, many of the nutrients in the rocks and minerals of the soil. When we learned that soils are less productive in giving us legumes and other protein-rich forages, according as they become more acid either naturally or under our cultivation, we came to the conclusion that soil acidity is the cause of this trouble. We now know that a plant puts acid into the soil in exchange for the nutrients it gets. It is that same acid held on the clay that weathers the rock fragments, and serves to pass their nutrients on to the clay, and from there on to the plant.

The coming into the soil of excessive acidity is merely the reciprocal of the going out of the fertility. Nature's process of feeding the plants, and thereby the animals and us, is one of putting acidity into the soil from the plant roots in order to break out of the rocks what nutrients they contain for nourishment of all the different life forms. Soil acidity always has been the agency in the soil to keep the assembly lines providing the available fertility for crop nutrition, which in turn is nutrition for all higher life.

Limestone Becomes a Calcium Fertilizer on Acid Soil

When we put lime rock on the soil as a fertilizer supplying calcium to our legume crops, we know full well that this rock reacts with the acid-clay of the soil. The acid goes from the clay to the lime rock which, being calcium carbonate, breaks down to give carbonic acid, while the calcium is absorbed, or taken over, by the clay. While the calcium goes on to the clay, to be available there for the plants, the carbonic acid decomposes into water and carbon dioxide as gas. Since this gas escapes from the soil, this escape takes away the acid, or, as we say, "it makes the soil neutral." The benefit to the legume crop from the application of this lime rock to the soil, does not rest in the removal of this soil acidity. Rather, it rests in the exchanging of calcium, as a nutrient to the clay which was holding the acidity or hydrogen, a chemical element that is not of direct nutritional service.

Various Other Rocks as Well as Lime Rock Are Fertilizers on Acid Soil

Soil acidity has been breaking potash rocks down chemically, too. During all these past years the potash feldspars have been undergoing weathering attacks by soil acidity. On this rock the acid clay carries out its weathering effects in the same way as it does for lime rock, except that it trades acid to the feldspar, and takes potassium unto itself in exchange. Magnesium rock, as we have it in dolomitic limestone, is also broken down by the acid clay. By this same process the clay becomes stocked with magnesium. This is then more readily exchangeable

(*Please turn to page 672-G*)

Relative Milk Production of Cows in Pen Barns and Stanchion Barns

By **R. R. Graves** *and* **J. R. Dawson,** *Bureau of Dairy Industry*

A discussion of some of the problems to be considered in deciding which system of housing to use.

IN recent years there has been considerable interest and some controversy concerning the merits of two general systems of housing dairy cows. One system involves the use of the conventional stanchion-type barn. When this system is employed the cows are confined in stanchions at all times, although in some cases they may be taken to a separate barn to be milked.

The other system involves the use of a barn or shelter of some sort where the cows can run loose and rest or "loaf" between the times when they are being fed and milked in another barn. The floor of the shelter or loafing barn usually is of earth on which bedding is placed. This provides a soft place for the cows to stand or lie down on. The floor of the stanchion-type barn is usually of concrete or other hard material.

In 1928 the senior author designed a barn for housing dairy cows which subsequently became known as a pen barn. It was a modification of the loafing or lounging barn, or open-shed system, that had long been used on the Pacific coast. In such barns the cows run loose as a group. The pen barn differs from the usual loafing or lounging barns in that it has a feed alley through the center and the area on each side of the central alley is divided into a number of small pens. A few cows can run loose in each pen. There are rigid wooden stanchions and mangers along each side of the feed alley where, if desired, the cows can be fastened and fed hay and silage. A gate from each pen to the central alley facilitates moving the cows to the separate barn in which they are milked and fed grain. (See fig. 1.)

Pen barns patterned after the original design have been in use for a number of years at several field stations maintained by the Bureau of Dairy Industry. At first each pen was made to accommodate four cows, but when it was observed that the cows did not use about two feet of space on each side of each partition, with a consequent waste of bedding and space, the number of partitions was reduced and the size of each pen was increased sufficiently to accommodate eight or even 12 cows.

At the Bureau's field stations, fresh bedding is added daily to the pens and the tramping of the cows compacts the manure and bedding tightly. Often it may be allowed to accumulate to a depth of two or two and one-half feet, or until a convenient time is found for hauling it to the field. The accumulated material forms a soft, warm bed for the cows, and as long as enough bedding is used they keep fully as clean as cows in the stanchion barns. Urine is absorbed rapidly and there is far less scattering of manure and urine, by swinging tails, in the pen barns than in the stanchion barns.

This article gives the results of an experiment conducted by the Bureau of Dairy Industry at its Huntley, Mont., field station to determine the relative milk and butter fat production of cows housed in a pen barn and in a stanchion barn, and discusses some of the problems that should be considered in deciding which system of housing to use.

Experiment at Huntley, Montana

Methods

A pen barn was built at the Huntley station in 1930. Since then it has been the practice at this station to keep the yearling heifers in an open shed and, when they freshen with their first calves, to move them to the pen barn where they are put on official test. While they are on test they are allowed to run loose, by small groups, in the pens. They are permitted to eat alfalfa hay and corn silage at will, and

are given some pasturage in season. A grain mixture is fed at the rate of one pound for each three pounds of milk produced, and they are milked three times a day.

After the first-calf heifers complete their official records they are available for use in feeding experiments. Cows on feeding experiments are housed in the stanchion barn because the mangers are divided and each cow can be fed individually.

Few cows at this station are ever moved to the stanchion barn until their second lactation period. It was observed that when the cows were put in stanchions for the first time, many of them became uneasy and did not lie down or rest comfortably. Often they became lame and developed swellings on the legs and sides, and occasionally they did not appear to produce up to the level expected of them.

The stalls are of standard design and the platforms are three feet, six inches wide, and five feet, three inches long. A standard alinement device is used to adjust the stalls to large or small cows.

In 1940 an experiment was planned to determine the relative effects of the pen barn and the stanchion barn system of housing dairy cows on their level of milk production. The seven heifers that were then on official test in the pen barn were to be kept in the stanchion barn during subsequent lactations and handled under the same conditions of feeding and milking as when they were in the pen barn. At the same time seven other cows were being carried on a feeding experiment in the stanchion barn. They were getting a limited amount of grain (approximately one pound of grain for each nine pounds of milk produced) and they were to be kept on the same ration during subsequent lactation periods but housed in the pen barn.

Records were also to be kept of illness, lameness, and any other condition that might affect the production of the cows in both groups.

Results

The cows on the full-grain ration produced at a high level, both in the pen barn and in the stanchion barn, but their production was decidedly higher in the pen barn. On a mature-equivalent basis, the average production was approximately 19 per cent more milk and 18 per cent more butter fat per cow in the pen barn than in the stanchion barn. Six of the seven cows made better records in the pen barn.

These were the first records that these cows had made when kept in stanchions. The fact that they had spent their first lactation period in the pen barn and that they were not accustomed to stanchion stalls may have been partly responsible for their lower production in the stanchion barn. However, of the three cows that had two successive lactation periods in the stanchion barn—two produced less and one produced more during the second lactation. One cow produced 183 pounds more butter fat in her second lactation, when her condition was normal, than in the preceding lactation when she suffered from sore feet and had six attacks of mastitis.

When kept in the pen barn the cows consumed on an average 7,296 pounds of total digestible nutrients as compared with an average of 6,950 pounds when they were kept in the stanchion barn. They averaged 21 days more on pasture when kept in the stanchion barn. The average gain in weight was 176 pounds in the pen barn as compared with an average gain of 135 pounds in the stanchion barn.

Only one cow in the stanchion barn escaped having sore feet or lameness during the first lactation, but two of the three cows that were housed in the stanchion barn for two successive lactations had no trouble of this sort during the second lactation. The sore feet were apparently caused by standing on the hard concrete floor, since there was no evidence of infection such as foot rot or foul foot. These cows were not troubled with sore feet or lameness when they were housed in the pen barn, but two of them had attacks of mastitis in the pen barn and two had attacks of mastitis in the stanchion barn.

Cows on a limited-grain ration, without pasture, produced at a lower level than the other group, both in the stanchion barn and in the pen barn. Their average production was higher in the pen barn than in the stanchion barn, but the difference was much less than in the case of the group on the full-grain ration. On the average they produced seven per cent more milk and six per cent more butter fat in the pen barn; four of the seven cows made better records in the pen barn than in the stanchion barn.

The cows consumed somewhat more feed when they were kept in the pen barn. The nutrient consumption averaged 9,253 pounds in the pen barn as compared with an average of 7,805 pounds in the stanchion barn. The average gain in body weight was 119 pounds in the pen barn as compared with only 41 pounds in the stanchion barn.

In this group mastitis was more general while the cows were in the pen barn, four of the seven suffering from 13 cases of mastitis in the pen barn. One of the most persistent

(*Please turn to page 674*)

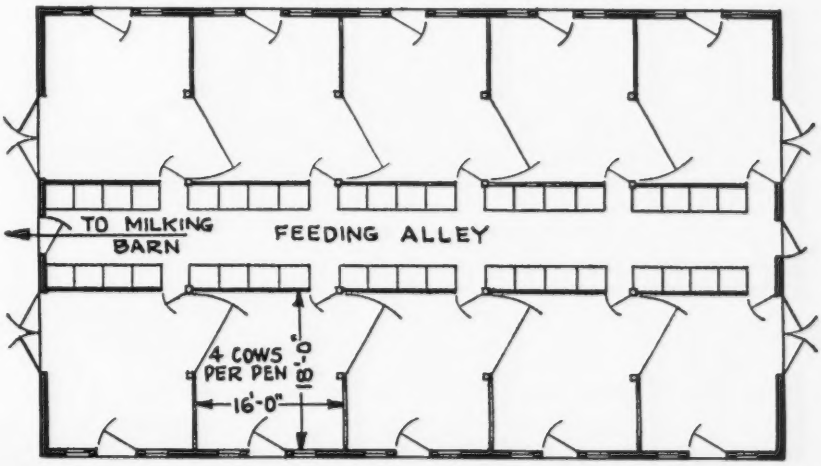

Figure 1.—Floor plan of the pen barn used at the Bureau of Dairy Industry field stations.

Guernseys on Parade from the Crossroads to the Court of Last Resort

Eastern States Exposition

THE Eastern States Exposition brought together a good showing from New England, plus herds from New York and Pennsylvania. There were 121 animals paraded before Judge Joseph P. Broadhurst on September 20. McDonald Farms, Cortland, N. Y., were the heavy winners, securing nine blue and seven red ribbons. Their nearest competitor was Foremost Guernsey Association, Inc., Hopewell Junction, N. Y., that was awarded three blues. Wethersfield, Open Hearth, Forges, Edgewood and Grayce Farms all secured one first prize.

In the championships, the senior and grand champion bull award went to McDonald Farms Jeweler, a son of McDonald Farms Governor, that is owned by McDonald Farms and the University of Connecticut. Reserve champion bull was Foremost Royal Valor 24th, sired by Foremost Royal Valor, and owned by Foremost Guernsey Association, Inc. Wethersfield won the junior championship for males on Wethersfield Patrician Victor, a son of Langwater Patrician. The award for grand champion female was given to McDonald Farms Della, owned by McDonald Farms, the winner of many such championships over the past few years. Reserve championship for females was won by Barbian Mikeda, a daughter of Green Meads Mischief, and shown by Open Hearth Farms. McDonald Farms King's Ladona, shown by McDonald Farms, was awarded junior championship.

The first class to be shown, that of bull calf four months and under 12, with 10 entries, was one of the nicest classes of the show. Judge Broadhurst stated that it was as nice a young bull class as he had ever judged. The

McDonald Farms Jeweler, senior and grand champion bull, owned by J. M. McDonald, Cortland, N. Y., and University of Connecticut, Storrs.

aged bull class, with six entries, was a good class but difficult to judge because of the variation of type, and also the fact that most of them had been champions in other shows. The three-year-old class of females proved to be a good class, with 22 entries. Many entries out of the money were fine animals.

One of the highlights at the Eastern States Exposition is the presentation of the James E. Dodge Perpetual Trophy, given to the winner of the Get of Sire class. This year it was won by Foremost Guernsey Association, Inc., on the Get of Foremost Royal Valor. The second prize was awarded to the Get of Foremost Prediction, shown by McDonald Farms. The first and second prize gets were both granddaughters of Mixter Faithful, that was shown in the same ring by William K. Hepburn, Sr., in 1925. At that time she was made grand champion of the show. Twenty-three years later her granddaughters entered the same show and were given the Get of Sire award. For the past four shows the Get of Foremost Prediction have won this coveted prize, so Mixter Faithful has had a part in the winning of this trophy since its beginning in 1937. No trophy was offered for six years because of the war.

The Massachusetts State Special prize for the best Guernsey cow bred and owned in the state was won by Flying Horse Colonel's Dorothy, shown by Flying Horse Farm. The Foremost Guernsey Association Trophy for the best two-year-old heifer, bred and owned by exhibitor, was awarded to McDonald Farms King's Leta. Breeder's Rosettes were given in the first three places in the open classes by The American Guernsey Cattle Club.

The Junior Show and the Collegiate judging contest will be reported at a later date.

Following is a list of awards:

BULL CALF, 4 MONTHS AND UNDER 12
(10 in Class)

1, Wethersfield Patrician Victor, Dudley P. Rogers, Danvers; 2, McDonald Farms Pre Majesty, J. M. McDonald, Cortland, N. Y.; 3, Foremost Footprint 14th, Foremost Guernsey Assn., Inc., Hopewell Junction, N. Y.; 4, McDonald Farms King's Manuel, J. M. McDonald; 5, Wethersfield Prince George, Dudley P. Rogers.

BULL, 1 YEAR AND UNDER 18 MONTHS
(4 in Class)

1, McDonald Farms Ideal Mars, J. M. McDonald and Clarence Marsh; 2, Fairlawn Melba's Actor, Arthur S. Blanchard, Webster, N. Y.; 3, High Hill Captain, R. Udell Thornton, North Dartmouth, & Wallace L. Orcutt, Jr., West Newbury; 4, High Mowing Diamond Jim, Arthur D. Pinkham, Wilmington, Vt.

BULL, 18 MONTHS AND UNDER 2 YEARS
(2 in Class)

1, Forges Prince Royal, Forges Farm, Inc., Plymouth; 2, McDonald Farms S. Leader, J. M. McDonald.

BULL, 2 YEARS AND UNDER 3
(3 in Class)

1, Fairlawn F. P. Jethro, Robert Y. Moffat, Dalton, Pa.; 2, High Mowing Diamond Aristocrat, Arthur D. Pinkham; 3, Howland Noble Kenny, Kenneth C. Dowley, Newfane, Vt.

BULL, 3 YEARS AND OVER
(6 in Class)

1, McDonald Farms Jeweler, J. M. McDonald & University of Conn.; 2, Foremost Royal Valor 24th, Foremost Guernsey Assn., Inc.; 3, Argilla Zeneith, R. Udell Thornton; 4, Argilla Piper, Robert Y. Moffat; 5, McDonald Farms Jason, Henry I. Christal, Yorktown Heights, N. Y.

COW, IN MILK, ANY AGE, TO BE JUDGED ON UDDER ALONE
(12 in Class)

1, Barbian Mikeda, Arthur S. Blanchard; 2, Foremost Comet's Radiant, Foremost Guernsey Assn., Inc.; 3, McDonald Farms Julu, J. M. McDonald; 4, McDonald Farms Pre Jedetta, J. M. McDonald; 5, Sheldegren C. Glorious, Harry F. Koch, Greenfield.

HEIFER CALF, 4 MONTHS AND UNDER 12
(18 in Class)

1, Edgewood Farm's Barbee, Stevens Bros., North Andover; 2, Flying Horse Phil's Elena, Sumner Pingree, South Hamilton; 3, McDonald Farms King's Monita, J. M. McDonald; 4, Foremost Levity Reta, Foremost Guernsey Assn., Inc.; 5, Entry, Arthur S. Blanchard.

HEIFER, 1 YEAR AND UNDER 18 MONTHS,
Not in Milk
(11 in Class)

1, McDonald Farms Ideal Madella, J. M. McDonald; 2, McDonald Farms King's Mabel, J. M. McDonald; 3, McDonald Farms King's Marian, J. M. McDonald; 4, McDonald Farms Ideal Martha, J. M. McDonald; 5, Flying Horse Master's Ranfurly, Sumner Pingree.

HEIFER, 18 MONTHS AND UNDER 2 YEARS
Not in Milk
(11 in Class)

1, McDonald Farms King's Ladona, J. M. McDonald; 2, Africander's Princess Esther, Harry F. Koch; 3, McDonald Farms S. Lorella, J. M. McDonald; 4, Wethersfield Esmerelda, Rex O. Le Parmentier, Danvers; 5, Foremost Footprint's Ronella, Foremost Guernsey Assn., Inc.

COW, 2 YEARS AND UNDER 3
(10 in Class)

1, McDonald Farms King's Leta, J. M. McDonald; 2, McDonald Farms D. Kathryn, J. M. McDonald; 3, Foremost Acme's Elizabeth, Foremost Guernsey Assn., Inc.; 4, Locustcrest Hustle Prima, Robert Y. Moffat; 5, McDonald Farms Pre Kenaveve, J. M. McDonald.

COW, 3 YEARS AND UNDER 5
(22 in Class)

1, Foremost Comet's Radiant, Foremost Guernsey Assn., Inc.; 2, Flying Horse Colonel's Dorothy, Sumner Pingree; 3, Foremost Royal's Topsy, Foremost Guernsey Assn., Inc.; 4, Foremost Royal's Rasche, Foremost Guernsey Assn,. Inc.; 5, Bethany Sonsie, Henry I. Christal.

COW, 5 YEARS AND OVER
(13 in Class)

1, McDonald Farms Della, J. M. McDonald; 2, Barbian Mikeda, Arthur S. Blanchard; 3, Foremost Sarabella, Foremost Guernsey Assn., Inc.; 4, Forges Sundown, Forges Farm, Inc.; 5, Farvue's Thunderbolt's Clover, Henry I. Christal.

SENIOR AND GRAND CHAMPION BULL

McDonald Farms Jeweler, J. M. McDonald & University of Connecticut.

RESERVE GRAND CHAMPION BULL

Foremost Royal Valor 24th, Foremost Guernsey Assn., Inc.

JUNIOR CHAMPION BULL

Wethersfield Patrician Victor, Dudley P. Rogers.

SENIOR AND GRAND CHAMPION FEMALE

McDonald Farms Della, J. M. McDonald.

RESERVE GRAND CHAMPION FEMALE

Barbian Mikeda, Arthur S. Blanchard.

JUNIOR CHAMPION FEMALE

McDonald Farms King's Ladona, J. M. McDonald.

DAIRY HERD

1, Foremost Guernsey Assn., Inc., showing Foremost Sarabella, Foremost Royal's Topsy, Foremost Royal's Rasche and Foremost Comet's Radiant; 2, J. M. McDonald, showing McDonald Farms D. Kathryn, McDonald Farms Gratitude, McDonald Farms King's Leta and McDonald Farms Della; 3, Arthur S. Blanchard, showing Brooklandwood Mitzie, Barbian Mikeda, Open Hearth Chief's R. Moonbeam and Open Hearth Chief's Moonlite; 4, Robert Y. Moffat, showing Locustcrest Hustle Prima, Brooknill Romulus Favour, Brooknill Romulus Primrose and Damian Pacora; 5, Forges Farm, Inc., showing Forges Royal

Bell, Forges Belinda, Forges Marla and Forges Sundown.

Best 3 Females, Any Age, Bred and Owned by Exhibitor

1, J. M. McDonald, showing McDonald Farms Della, McDonald Farms D. Kathryn and McDonald Farms King's Leta; 2, Foremost Guernsey Assn., Inc., showing Foremost Sarabella, Foremost Royal's Topsy and Foremost Comet's Radiant; 3, Forges Farm, Inc., showing Forges Sundown, Forges Royal Bell and Forges Marla; 4, Harry F. Koch, showing Sheldegren Tess, Sheldegren Glorianne and Sheldegren C. Glorious.

Junior Get of Sire

1, J. M. McDonald on get of Myhaven King, showing McDonald Farms King's Ladona, McDonald Farms King's Mabel, McDonald Farms King's Marian and McDonald Farms King's Monita; 2, J. M. McDonald on get of McDonald Farms Ideal, showing McDonald Farms Ideal Madella, McDonald Farms Ideal Martha, McDonald Farms Ideal Margaret and McDonald Farms Ideal Mars; 3, Foremost Guernsey Assn., Inc., on get of Foremost Footprint, showing Foremost Footprint's Blossom, Foremost Footprint's Fay, Foremost Footprint 14th and Foremost Footprint's Ronella; 4, Sumner Pingree on get of Argilla Royal Philosopher, showing Flying Horse Trumpeter, Flying Horse Phil's Patricia, Flying Horse Phil's Rosie and Flying Horse Phil's Elena; 5, Robert Y. Moffat on get of McDonald Farms Gallant, showing Grayce Farms G. Cavalier, Grayce Farms G. Sunflower, Grayce Farms G. Vannie and Grayce Farms G. Perfection.

Senior Get of Sire

1, Foremost Guernsey Assn., Inc., on get of Foremost Royal Valor, showing Foremost Royal's Rasche, Foremost Royal's Topsy, Foremost Sarabella and Foremost Royal's Kelia; 2, J. M. McDonald on get of Foremost Prediction, showing McDonald Farms Della, McDonald Farms Flute, McDonald Farms Gratitude and McDonald Farms Gentle; 3, Robert Y. Moffat on get of Coldspring's Romulus' Anchor, showing Brooknill Romulus Bess, Brooknill Romulus Fly, Brooknill Romulus Favour and Brooknill Romulus Primrose; 4, J. M. McDonald on get of Myhaven King, showing McDonald Farms King's Julu, McDonald Farms King's Jolly Lady, McDonald Farms King's Ladona and McDonald Farms King's Leta; 5, Forges Farm, Inc., on get of Rosewald Bell Boy, showing Forges Prince Royal, Forges Belinda, Forges Royal Bell and Forges Marla.

Produce of Dam

1, J. M. McDonald on produce of Douglaston Lady Augusta, showing McDonald Farms Flute and McDonald Farms Della; 2, Harry F. Koch on produce of Sheldegren Princess Glorious, showing Sheldegren Glorianne and Sheldegren G. Glorious; 3, Robert Y. Moffat on produce of Brooknill Patricia, showing Brooknill Romulus Bess and Brooknill Romulus Primrose; 4, J. M. McDonald on produce of Hightide's Royal Josie, showing McDonald Farms King's Ladona and McDonald Farms King's Manuel.

Ohio State Fair

Everything about the 1948 Ohio State Fair, except the attendance, was generally regarded as the best ever—new paint and new management with experience. Even the officers who directed traffic seemed to be more courteous than in the past. The fieldmen for the Ohio G. B. A. put up an attractive booth and felt that even it was more successful than in other years.

The Guernsey show lacked some 50 to 70 head of being as large as last year's huge show, but what it lacked in numbers it more than made up for in quality, both in the tops and well down the line. This applied both to the several good herds from out-of-state that were there, and also to the great number of Ohio exhibits. The money in the top places was pretty well divided, with the exhibit from Brays Island Plantation, Inc., in South Carolina, having the edge. They had first in three of the four female classes in milk, including the grand champion cow and first prize senior yearling heifer. Foremost Guernsey Association, Inc., for the first time in several years exhibited at Ohio, and presented an attractive and milky string which included first in the classes for bull calf, junior yearling heifer, heifer calf, open get of sire, junior get of sire, and young herd.

For the third successive year, Welcome-In Cavalier was the senior and grand champion bull. He has held this honor each year since the war, and the last Ohio State Fair before the war was won by his sire, Langwater Chum. As a two-year-old, three-year-old and four-year-old, he has taken them on as they came. This year's aged bull class contained seven, which included close competition from Foremost Royal Valor 24th. Last year's junior champion, Franchester Commando Ace, shown by Gail E. Heifner, Sullivan, and Charles B. Bolton, Lyndhurst, came back this year as a two-year-old to win, and provided close competition for senior championship. Judge J. P. Eves found his junior champion bull in Cesor King's Chris, the junior yearling son of Cesor Mirth's King, that won the class of junior yearling bulls for Charles E. Sorensen, New Hudson, Mich.

The aged cow class of 15 head contained over eight with reported official records in excess of 600 lbs. of fat, headed by Broadwater Brunella, with 816 lbs. of fat, Sr4—365, again in first place. The second prize aged cow

Red Cross Bright Dame, senior and grand champion female at Ohio State Fair, owned by Brays Island Plantation, Inc., Yemassee, S. C.

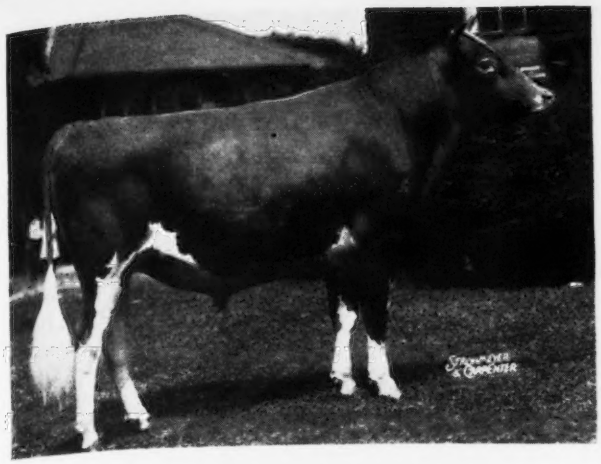

Welcome-In Cavalier, senior and grand champion bull at Ohio State Fair, owned by W. W. McKitrick & Son, Columbus, Ohio.

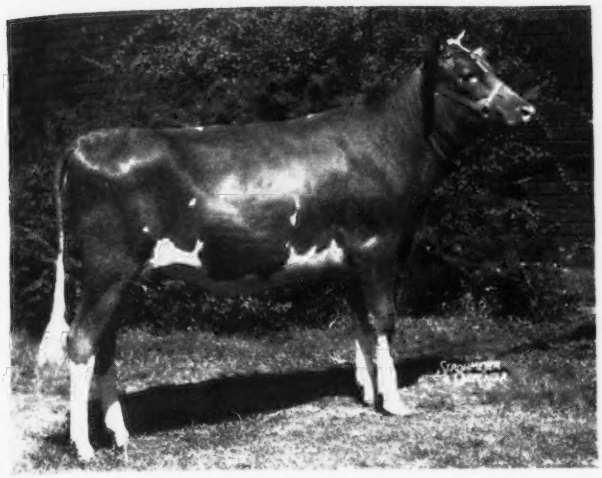

Foremost Levity Reta, junior champion female at Ohio State Fair, owned by Foremost Guernsey Association, Inc., Hopewell Junction, N. Y.

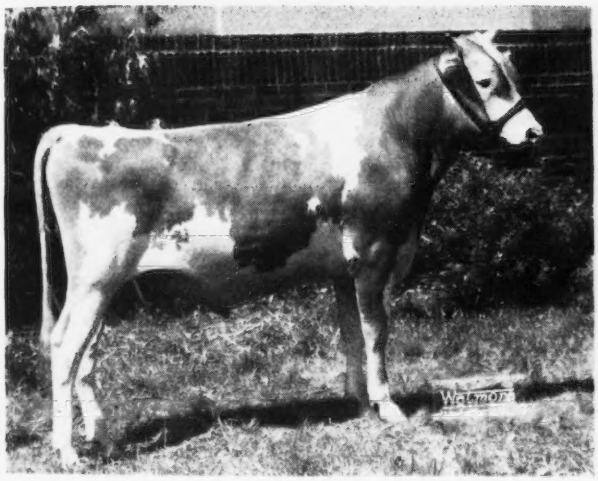

Cesor King's Chris, junior champion bull at Ohio State Fair, owned by Charles E. Sorensen, New Hudson, Mich.

was Caumsett Ocean Minerva, that had 762 lbs. of fat, Jr4—365C.

The four-year-old and three-year-old classes were much stronger than the aged cow class. Fairlawn Huckleberry, shown dry, had enough more substance, rib and middle to win over the McKitrick's very dairylike Welcome-In Forward's Clara, milking herself to pieces, recently making 100 lbs. of fat a month, and recently reclassified Excellent. The grand champion cow was found in a strong class of 16 three-year-olds, Red Cross Bright Dame, shown by Brays Island Plantation, Inc., and bred by Edward Pruett, Winchester, Ky. She is an attractive three-year-old by Quail Roost Bright Peer and out of Quail Roost Lucky Lassie, and won her class over Foremost Royal's Rasche.

However, Foremost was not to be denied. Their heifer calf, Foremost Levity Reta, that was first in a class that originally had 74 entries, of which 61 were in the ring at one time, went on to junior championship. She is by Sterlingold Levity's Royal and out of Foremost Reta.

J. P. Eves, of the Meredith Publishing Company, Chicago, on appointment by the Type Committee of The American Guernsey Cattle Club, did a satisfactory job of judging. He not only handled the big show with dispatch, but his placings met with practically unanimous approval both from the ringside and the exhibitors. Two hundred fifty-four head were actually led into the ring, as a number were shown in the groups that were not in the open classes, due to the peculiar ruling in Ohio which limits those that can be shown to two entries in a class and one in the heifer calf class.

Again, the junior show in Ohio was outstanding. It will be reported in detail in a later issue, but something more than 150 head of Guernseys were shown on Monday before Judge Fordyce Ely. Some of these club heifers did very well in the open show, among them the second prize junior yearling in a class of 37, shown by Theodore E. Smelser of Celina.

The Ohio G. B. A. for several years has given a special trophy for the best two-year-old bred and shown by an Ohio breeder. This trophy has come to be a cherished possession of the Ohio breeders who have won it. It was won this year for the second time by W. W. McKitrick & Son, Columbus, on the second prize two-year-old in a class of 30, Welcome-In Warrior's Senora. She is by Welcome-In Warrior and out of Welcome-In Chum's Senora, and represents some five or six generations of the McKitrick's own breeding. The fact that the third, fourth and sixth animals in this class were also eligible for this trophy may indicate to some extent the interest in it. These were shown by O. R. Reed, Delaware, E. J. Brookhart, Celina, and John Haynes & Son, Granville.

The American Guernsey Cattle Club gave breeder's rosettes to the breeders of the top three animals in each of the open classes.

Following is a list of awards:

Bull, 3 Years and Over
(7 in Class)

1, Welcome-In Cavalier, W. W. McKitrick & Son, Columbus; 2, Foremost Royal Valor 24th, Foremost Guernsey Assn., Inc., Hopewell Junction, N. Y.; 3, Millcreek's Chum, G. W. Low, Marysville; 4, Cesor Ellton's Count, Charles E. Sorensen, New Hudson, Mich; 5, Foremost Royal Valor 12th, A. Mistr & Sons, Richmond, Va.

Bull, 2 Years and Under 3
(4 in Class)

1, Franchester Commando Ace, Gail E. Heifner, Sullivan, and Charles B. Bolton, Lyndhurst; 2, Cesor Ellton's Jason, Charles E. Sorensen; 3, R. Lane's Standard, J. H. Rustman, Bassett, Wis.; 4, Franchester Royal Ace, Thad M. Byers, Columbus.

Bull, 18 Months and Under 2 Years
(3 in Class)

1, Cesor King's Superb, Charles E. Sorensen; 2, Olentangy King, H. C. Grube, Croton; 3, Wey Acres Levity Candy, Gail E. Heifner and Otto Kline & William Colbert, West Salem.

Bull, 1 Year and Under 18 Months
(7 in Class)

1, Cesor King's Chris, Charles E. Sorensen; 2, R. Lane's Sonny Boy, J. H. Rustman; 3, Olentangy Pretor, W. Hugh Reed, Delaware; 4, Millcreek's Grandee, G. W. Low; 5, Brays Island Bon-Ton's Don, Brays Island Plantation, Inc., Yemassee, S. C.

Bull Calf
(20 in Class)

1, Foremost Footprint 14th, Foremost Guernsey Assn., Inc.; 2, Sterlingold Courteous King, Thad M. Byers; 3, R-Lane's Cherub Lad, J. H. Rustman; 4, R-Lane's Proud Flash, J. H. Rustman; 5, Welcome In Jubilee, Donald F. Elliott, Galloway, & W. W. McKitrick and Son.

Cow, 5 Years and Over
(15 in Class)

1, Broadwater Brunella, J. H. Rustman; 2, Caumsett Ocean Minerva, Foremost Guernsey Assn., Inc.; 3, Riegeldale Mck King's Duchess, Brays Island Plantation, Inc.; 4, Gordondale Iris, J. H. Rustman; 5, Emerald Triumphant Adeline, David Ostermeier, Midland.

Cow, 4 Years and Under 5
(15 in Class)

1, Fairlawn Huckleberry, Brays Island Plantation, Inc.; 2, Welcome-In Forward's Clara, W. W. McKitrick & Son; 3, Cesor Maxim's Agnes, Charles E. Sorensen; 4, R. Lane's Judy, J. H. Rustman; 5, Glenburnie Royal's Goldy, Elm Echo Farm, Columbus.

Cow, 3 Years and Under 4
(16 in Class)

1, Red Cross Bright Dame, Brays Island Plantation, Inc.; 2, Foremost Royal's Rasche, Foremost Guernsey Assn., Inc.; 3, Modesty's Betty of Glenview, Howard S. Foust, Jr., Plain City; 4, Foremost Royal's Topsy, Foremost Guernsey Assn., Inc.; 5, Midview Majesty's Hannah, A. Mistr & Sons.

Cow, 2 Years Old
(30 in Class)

1, Horse Shoe Conrad's Croton, Brays Island Plantation, Inc.; 2, Welcome-In Warrior's Senora, W. W. McKitrick & Son; 3, Olentangy Barbara, O. R. Reed, Delaware; 4, Ancestral Acres Catalpa, E. J. Brookhart, Celina; 5, Cesor Mercury's Rowena, Charles E. Sorensen.

Heifer, 18 Months Old
(37 in Class)

1, Brays Island Bon-Ton's Hilda, Brays Island Plantation, Inc.; 2, Welcome-In Advance's Clara, W. W. McKitrick & Son; 3, Graceland Concentrate's Gentle, Ralph Turley, Pickerington; 4, Langmore A. Nira, Foremost Guernsey Assn., Inc.; 5, Elm Echo L. Frisky, Elm Echo Farm.

Heifer, 1 Year and Under 18 Months
(37 in Class)

1, Foremost Comet's Beauty, Foremost Guernsey Assn., Inc.; 2, Victory's Dora, Theodore E. Smelser, Celina; 3, Princess of Diamond Acres, Irvin Gebhart, Germantown; 4, R-Lane's Proud Elise, J. H. Rustman; 5, Kate of Harman Farm, Thomas J. Kravcer, Wren.

Heifer Calf
(61 in Class)

1, Foremost Levity Reta, Foremost Guernsey Assn., Inc.; 2, Ancestral Acres Elsie, E. J. Brookhart; 3, Brays Island Verona, Brays Island Plantation, Inc.; 4, Cesor Maxim's Harmony, Charles E. Sorensen; 5, R-Lane's Proud La Dena, J. H. Rustman.

Senior and Grand Champion Bull

Welcome-In Cavalier, W. W. McKitrick & Son.

Junior Champion Bull

Cesor King's Chris, Charles E. Sorensen.

Senior and Grand Champion Female

Red Cross Bright Dame, Brays Island Plantation, Inc.

Junior Champion Female

Foremost Levity Reta, Foremost Guernsey Assn., Inc.

Dairy Herd
(8 in Class)

1, Brays Island Plantation, Inc., showing Red Cross Bright Dame, Fairlawn Huckleberry, Horse Shoe Conrad's Croton and Riegeldale Mck King's Duchess; 2, J. H. Rustman, showing Gordondale Iris, Gordondale Jalna, R. Lane's Judy and Broadwater Brunella; 3, Foremost Guernsey Assn., Inc., showing Caumsett Ocean Minerva, Foremost Royal's Topsy, Foremost Royal's Rasche and Entry; 4, W. W. McKitrick & Son, showing Welcome-In Forward's Clara, Entry, Entry and Welcome-In Warrior's Senora; 5, Elm Echo Farm, showing Patty Marie of Elm Echo, Rosewald Bella Lucille, McDonald Farms Hildred and Glenburnie Royal's Goldy.

Young Herd
(12 in Class)

1, Foremost Guernsey Assn., Inc., showing Foremost Levity Reta, Foremost Footprint 14th and Foremost Comet's Beauty; 2, Charles E. Sorensen, showing Cesor King's Chris, Cesor King's Francia and Cesor Maxim's Harmony; 3, Brays Island Plantation, Inc., showing Brays Island Bon-Ton's Hilda, Brays Island Bon-Ton's Don and Brays Island Verona; 4, A. Mistr & Sons, showing Midview Royal's Bessie, Midview Royal's Pride, and Midview Royal's Dan; 5, J. H. Rustman, showing R. Lane's Sonny Boy, R-Lane's Proud Rosie and R-Lane's Proud Elise.

Junior Get of Sire
(10 in Class)

1, Foremost Guernsey Assn., Inc., on get of Foremost Footprint, showing Entry, Foremost Footprint's Quirkee, Foremost Footprint's Fay and Foremost Footprint 14th; 2, Charles E. Sorensen on get of Cesor Mirth's King, showing Cesor King's Francia, Cesor King's Christine, Cesor King's Chris and Cesor King's Superb; 3, Brays Island Plantation, Inc., on get of Cesor Bon-Ton's Premium, showing Brays Island Bon-Ton's Hilda, Brays Island Bon-Ton's Don, Brays Island Verona and Brays Island Bon-Ton's Maxine; 4, A. Mistr & Sons on get of Coldspring's Romulus Royal, showing Midview Royal's Hattie, Midview Royal's Eve, Midview Royal's Pride and Midview Royal's Bessie; 5, J. H. Rustman on get of Green Proud Gallant, showing R-Lane's Proud Blossom, R-Lane's Proud Elise, R-Lane's Proud Rosie and R. Lane's Sonny Boy.

Senior Get of Sire
(10 in Class)

1, Foremost Guernsey Assn., Inc., on get of Foremost Royal Valor, showing Foremost Royal Valor 24th, Foremost Royal's Topsy, Foremost Royal's Kelia and Foremost Royal's Rasche; 2, J. H. Rustman on get of Green Meads Proud Gallant, showing Gordondale Jalna, Gordondale Iris, R. Lane's Sonny Boy, and R. Lane's Standard; 3, A. Mistr & Sons on get of Midview's Chieftain, showing Midview Chieftain's Dot, Midview Chieftain's Chic, Midview Chieftain's Starlight and Midview Chieftain's Nan; 4, E. J. Brookhart on get of Ancestral Acres King, showing Ancestral Acres Kindly, Ancestral Acres Ceres, Ancestral Acres Sally and Ancestral Acres Catalpa; 5, O. R. Reed on get of McDonald Farms Baronet, showing Olentangy Venus, Olentangy Barbara, Olentangy Carsie and Olentangy King.

PRODUCE OF DAM

(13 in Class)

1, W. W. McKitrick & Son on produce of Welcome-In Chum's Clara, showing Welcome-In Advance's Clara and Welcome-In Forward's Clara; 2, Howard S. Foust, Jr., Plain City, on produce of Betty's Sallie Vista, showing Modesty's Betty of Glenview and Betty of Glenview; 3, Gail E. Heifner on produce of Walburn's Mary Sadie Pretor, showing Villa-Way Queen Sadie and Villa-Way Cardonia; 4, J. H. Rustman on produce of Judy of Wache-Etcha, showing R. Lane's Judy and Entry; 5, Brays Island Plantation, Inc., on produce of Sally of Quinton Stock Farm, showing Ben's Sally of Q. S. F. and Quinton Sally Ann.

Indiana State Fair

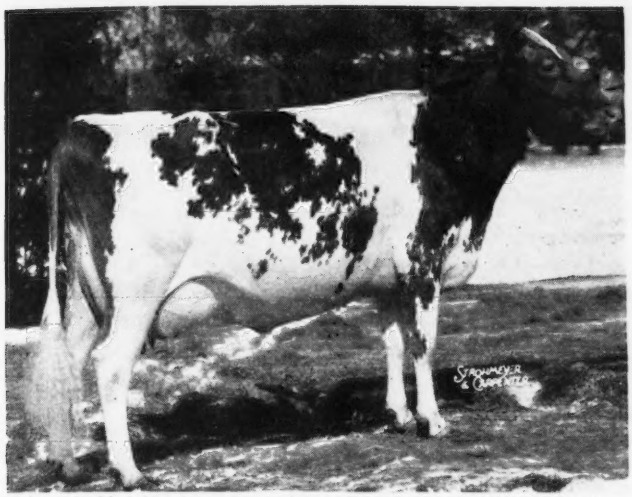

Afton's Golden Marie, senior and grand champion female at the Indiana and Minnesota State Fairs, owned by Curtiss Candy Company, Chicago, Ill.

As was the case the previous week at Ohio, the Guernsey exhibit at the 1948 Indiana State Fair lacked 40 or 50 head of being as large as last year's exhibit, but to some extent, at least, made up for this with improved quality. Again, as has been the case for the last three years, the Indiana State Fair cooperated with the Type Committee of The American Guernsey Cattle Club by providing a judge whose entire activity met with uniform approval. Three years ago it was William K. Hepburn, Jr., last year it was George Snyder, and this year, Professor Gordon Cairns, head of the Dairy Department at the University of Maryland. The last two were entirely unknown to the Indiana breeders prior to the show, and both were able to do a remarkably thorough and uniform job of making friends both among exhibitors and ringside, based on the work they did as judges. Again, The American Guernsey Cattle Club gave Breeder's Rosettes to the breeders of the top three animals in each of the open classes.

This year's Indiana State Fair had completely new management from the members of the State Fair Board on down, and the fair suffered to a degree from inexperience. This was especially notable in the disorderly arrangement of the herds in the dairy section and in the continued failure of the management to keep the wonderful, beautiful, barn clean. There was no time, morning, noon or night, throughout the week, when the aisles were not littered high with straw and manure.

Altogether, 211 head of Guernseys were shown in the open classes. There were no aged bulls, and only three three-year-old bulls, and altogether the bull show was a little weak. Competition for senior championship was close between Boulder Bridge Farm Company's two-year-old bull and Darius Kingen's three-year-old. The championship probably could have been justified either way, but Judge Cairns gave it to the two-year-old on account of his superior balance, better rump and greater depth of flank. The thrill in the bull show was found in the junior yearling class, which was won by Mr. and Mrs. Willis Gardner, Fort Wayne, on their junior herd sire, Hominy Hill Headline, ably shown by Manager Lloyd Simmons. He lost the junior championship, however, to Curtiss Candy Company's first prize bull calf, a son of Boulder Bridge Plutocrat and Liberty's Prudence.

Throughout the day the show was a battle for tops between Curtiss Candy Company and Boulder Bridge Farm Company, but the net result added up close to a tie.

The 18 aged cows were headed by the beautiful Afton's Golden Marie, classified and reclassified Excellent, 577 lbs. of fat in class GG and 596 lbs. of fat, Jr4—305C, shown by Curtiss Candy Company, and bred by R. F. Loree. She was the very acceptable and worthy grand champion of the show. Patsy Jean of Meadow Lane, one of the well-known pair of full sisters shown by Curtiss Candy Company, and bred by Hudson Brothers in Michigan, won the four-year-old class and, with her full sister, again won the produce of dam. The Boulder Bridge string, to quite an extent, consisted of the progeny of Valleywood Valiant Hero, which included the first prize three-year-old, the second prize two-year-old, the first senior yearling and the first junior yearling, that eventually became the junior champion. Curtiss Candy's first prize two-year-old was by Green Meads Levity King. When it came to get of sire, Curtiss Candy Company, with the get of Green Meads Levity King, won the senior get, with the Boulder Bridge get of Valleywood Valiant Hero second. The awards exactly reversed in the junior get of sire.

Following is a list of awards:

BULL, 3 YEARS AND UNDER 4

(3 in Class)

1, Gayoso Levity Crown, Darius Kingen & Son, Muncie (Ind. 1); 2, Welcome In Chum's Forward Ace, Walter L. Young & Son, Greentown (Ind. 2); 3, Golden Arrow Fair Lad, Stanley Carrington, Lewisville (Ind. 3).

BULL, 2 YEARS AND UNDER 3

(10 in Class)

1, Boulder Bridge Macbeth, Boulder Bridge Farm Company, Excelsior, Minn.; 2, Curtiss Candy Levity Colonel, Curtiss Candy Company, Chicago, Ill.; 3, Fuller Farms Prince Gardenius, Cecil Fisher, Shelbyville (Ind. 1); 4, R. Lane's Standard, J. H. Rustman, Bassett, Wis.; 5, Eagle Valley Cora's Hassan, Eagle Valley Farm, Indianapolis (Ind. 2); Curtiss Candy Levity Maxim, Walter Coleman, Bunker Hill (Ind. 3).

BULL, 18 MONTHS AND UNDER 2 YEARS

(6 in Class)

1, Curtiss Candy Levity Peer, Curtiss Candy Company; 2, Sonny Acre's Magician,

Keith Bussard and Harry McGongal, Greentown (Ind. 1); 3, Grain Meadow Irvin's Fashion, Fred Van Bibber, Sharpsville (Ind. 2); 4, Hidden Gold Meadow Meteor, Hidden Gold Dairy, St. Mary-of-the-Woods (Ind. 3); 5, South Wind Elsie's Colonel, Elmer C. and Hulda F. Huff, Indianapolis.

BULL, 1 YEAR AND UNDER 18 MONTHS
(14 in Class)

1, Hominy Hill Headline, Willis and Josephine Gardner, Ft. Wayne (Ind. 1); 2, Boulder Bridge Patrick, Boulder Bridge Farm Company; 3, Covington Hills Golden Premier, Willis and Josephine Gardner (Ind. 2); 4, R. Lane's Merrymaker, J. H. Rustman; 5, R. Lane's Sonny Boy, J. H. Rustman; McDonald Farms P. Monarch, South Wind Farm, Ossian (Ind. 3).

BULL CALF, 4 MONTHS AND UNDER 12
(12 in Class)

1, Curtiss Candy P. Hector, Curtiss Candy Company; 2, Eagle Valley Daisy's Hassan, Eagle Valley Farm (Ind. 1); 3, Curtiss Candy Levity Sheik, Curtiss Candy Company; 4, Boulder Bridge St. Nick, Boulder Bridge Farm Company; 5, R. Lane's Cherub Lad, J. H. Rustman; South Wind Hoosier's Desire, South Wind Farm, (Ind. 2); Grain Meadow Oberland, Walter L. Young & Son (Ind. 3.).

COW, 5 YEARS AND OVER
(18 in Class)

1, Afton's Golden Marie, Curtiss Candy Company; 2, Boulder Bridge Quebec, Boulder Bridge Farm Company; 3, Broadwater Brunella, J. H. Rustman; 4, Gordondale Iris, J. H. Rustman; 5, Patsy Jane of Meadow Lane, Curtiss Candy Company; Virmar's Dicta Sally, Willis and Josephine Gardner (Ind. 1); Babette's Beauty, Walter H. Ball, Huntington (Ind. 3); Eagle Valley's Pearl, Eagle Valley Farm (Ind. 4).

COW, 4 YEARS AND UNDER 5
(9 in Class)

1, Patsy Jean of Meadow Lane, Curtiss Candy Company; 2, R. Lane's Judy, J. H. Rustman; 3, Fairlawn K. Hedy, Darius Kingen & Son (Ind. 2); 4, Rae of Seldom Rest Farm, Roy Parmerlee, Huntington (Ind. 5); 5, Major's KenVer Lynn, Mr. and Mrs. Kenneth Smock, Noblesville.

COW, 3 YEARS AND UNDER 4
(13 in Class)

1, Boulder Bridge Thea, Boulder Bridge Farm Company; 2, Curtiss Candy Levity Destiny, Curtiss Candy Company; 3, Curtiss Candy Levity Jane, Curtiss Candy Company; 4, Boulder Bridge Theresa, Boulder Bridge Farm Company; 5, Elmdale King's Lena, Bill Logan, Lafayette (Ind. 1); Belinda of Locust Ridge, Raymond Moeller, New Palestine (Ind. 2); Sun-Blest Farms Favorite, Walter H. Ball (Ind. 3).

COW, 2 YEARS AND UNDER 3
(21 in Class)

1, Curtiss Candy Levity Mildred, Curtiss Candy Company; 2, Boulder Bridge Utility, Boulder Bridge Farm Company; 3, Stanruth Lucene, Arlan R. Mangas, Union City (Ind. 1); 4, Georgeland's Cherrynan, Ralph Land, Elwood (Ind. 2); 5, Eagle Valley Hassan's Rosemary, Eagle Valley Farm (Ind. 3).

HEIFER, 18 MONTHS AND UNDER 2 YEARS
(26 in Class)

1, Boulder Bridge Venus, Boulder Bridge Farm Company; 2, Curtiss Candy Levity Mirthful, Curtiss Candy Company; 3, Welcome In Advance's Natalie, Paul M. Clark, New Ross (Ind. 1); 4, Eagle Valley Hassan's Daisy, Eagle Valley Farm (Ind. 2); 5, Hidden Gold Meadow Jewel, Hidden Gold Dairy (Ind. 3).

HEIFER, 1 YEAR AND UNDER 18 MONTHS
(Not in Milk)
(36 in Class)

1, Boulder Bridge Winsome, Boulder Bridge Farm Company; 2, Curtiss Candy Levity Verity, Curtiss Candy Company; 3, Boulder Bridge Woodbine, Boulder Bridge Farm Company; 4, Valley Set T. Laurabell, Russell and Carlton J. Wenger, Goshen (Ind. 1); 5, Emory's Glen, Gail T. Corbin, Connersville (Ind. 2); Covington Hills Golden Jayney, Willis and Josephine Gardner (Ind. 3).

HEIFER CALF, 4 MONTHS AND UNDER 12
(43 in Class)

1, Boulder Bridge Wholesome, Boulder Bridge Farm Company; 2, Curtiss Candy Woodbine, Curtiss Candy Company; 3, Curtiss Candy Levity Linda, Curtiss Candy Company; 4, Grain Meadow Chum's Pride, Walter L. Young and Son (Ind. 1); 5, Hidden Gold Meadow Daisy, Hidden Gold Dairy (Ind. 2); Covington Hills Golden Clarise, Willis and Josephine Gardner (Ind. 3).

SENIOR AND GRAND CHAMPION BULL

Boulder Bridge Macbeth, Boulder Bridge Farm Company.

JUNIOR CHAMPION BULL

Curtiss Candy P. Hector, Curtiss Candy Company.

SENIOR AND GRAND CHAMPION FEMALE

Afton's Golden Marie, Curtiss Candy Company.

JUNIOR CHAMPION FEMALE

Boulder Bridge Wholesome, Boulder Bridge Farm Company.

SENIOR GET OF SIRE
(5 in Class)

1, Curtiss Candy Company on get of Green Meads Levity King, showing Curtiss Candy Levity Jane, Curtiss Candy Levity Destiny, Curtiss Candy Levity Peer and Curtiss Candy Levity Mildred; 2, Boulder Bridge Farm Company on get of Valleywood Valiant Hero, showing Boulder Bridge Macbeth, Boulder Bridge Utility, Boulder Bridge Winsome and Boulder Bridge Thea; 3, J. H. Rustman on get of Green Meads Proud Gallant, showing Gordondale Jalna, Gordondale Iris, R. Lane's Standard and R. Lane's Sonny Boy; 4, Eagle Valley Farm on get of McDonald Farms Hassan, showing Eagle Valley Cora's Hassan, Eagle Valley Hassan's Rosemary, Eagle Valley Hassan Anna and Eagle Valley Hassan Flora (Ind. 1); 5, South Wind Farm on get of McDonald Farms Hoosier, showing Covington Hills Golden Premier, Collinwood Heneretta, South Wind Hoosier's Junbright and South Wind Bernice's Hope (Ind. 2).

JUNIOR GET OF SIRE
(6 in Class)

1, Boulder Bridge Farm Company on get of Valleywood Valiant Hero, showing Boulder Bridge Venus, Boulder Bridge Winona, Boulder Bridge Woodbine and Boulder Bridge Winsome; 2, Curtiss Candy Company on get of Green Meads Levity King, showing Curtiss Candy Levity Linda, Curtiss Candy Levity Mirthful, Curtiss Candy Levity Verity and Curtiss Candy Levity Peer; 3, Eagle Valley Farm on get of McDonald Farms Hassan, showing Eagle Valley's Flora Hassan, Eagle Valley Hassan's Daisy, Eagle Valley Hassan Gloria and Eagle Valley Daisy's Hassan (Ind. 1); 4, J. H. Rustman on get of Green Meads Proud Gallant, showing R. Lane's Sonny Boy, R. Lane's Proud Madge, R. Lane's Proud Rosie and R. Lane's Proud Jalna; 5, Hidden Gold Dairy on get of Kenfleur's Meadow King, showing Hidden Gold Meadow Meteor, Hidden Gold Meadow Jewel, Hidden Gold King's Cavalier and Hidden Gold Meadow Daisy (Ind. 2); Fuller Farms on get of McDonald Farms Golden Lad, showing Fuller Farms Mediator, Fuller Farms Golden Nancy, Fuller Farms Golden Caroline and Fuller Farms Golden Moonbeam (Ind. 3).

PRODUCE OF DAM
(13 in Class)

1, Curtiss Candy Company on produce of Pansy's Patsy of Meadow Lane, showing Patsy Jane of Meadow Lane and Patsy Jean of Meadow Lane; 2, Boulder Bridge Farm Company on produce of Boulder Bridge Onda, showing Boulder Bridge Utility and Boulder Bridge Thea; 3, J. H. Rustman on produce of Judy of Wache-Etcha, showing R. Lane's Judy and R. Lane's Proud Madge; 4, Eagle Valley Farm on produce of Eagle Valley's Alert's Daisy, showing Eagle Valley Hassan's Daisy and Eagle Valley Daisy's Hassan (Ind. 1;) 5, South Wind Farm on produce of Madrey Farm Junbright, showing South Wind Hoosier's Junbright and South Wind Junbright's Bess (Ind. 2); Walter Ball on produce of Pine Manor Alert's Gamma, showing Sunny Meadows Sweetheart and Sunny Meadows Royal Gamma, (Ind. 3).

DAIRY HERD
(8 in Class)

1, Curtiss Candy Company, showing Curtiss Candy Levity Destiny, Curtiss Candy

Levity Mildred, Patsy Jean of Meadow Lane and Afton's Golden Marie; 2, Boulder Bridge Farm Company, showing Boulder Bridge Utility, Boulder Bridge Quebec, Boulder Bridge Thea and Boulder Bridge Theresa; 3, J. H. Rustman, showing Broadwater Brunella, Gordondale Jalna, Gordondale Iris and R. Lane's Judy; 4, Darius Kingen & Son, showing Lone Elm Belleflower, Fairlawn K. Hedy, Sweet Sue of Maple Farm and Starr Farm Primrose (Ind. 1); 5, South Wind Farm, showing South Wind Ruby's Delia, Collinwood Henerettia, South Wind Hoosier's Junbright and South Wind Junbright's Bess (Ind. 2); Eagle Valley Farms, showing Eagle Valley Hassan's Rosemary, Eagle Valley Hassan Flora, Eagle Valley Hassan Anna and Eagle Valley's Pearl (Ind. 3).

Maryland State Fair

THE Maryland State Fair was held at Timonium, with Ralph Coarsey, manager of Riegeldale Farms, Trion, Ga., judging Guernseys on September 8. As usual, the Maryland breeders predominated the show, with Mt. Ararat Farms winning seven first places, and Grayce Farms, Dalton, Pa., and Quail Roost Farms, Rougemont, N. C., tying for second place with four blues. In the money, however, Quail Roost was first, Mr. Ararat second, Calder Farm third, Grayce Farms fourth, A. Mistr & Sons fifth, followed by J. Herbert Snyder and Louis McL. Merryman & Sons.

There were 136 head paraded before Judge Coarsey, who selected Argilla Piper, shown by Grayce Farms, as the senior and grand champion bull, and Holliknoll Maxim Noble Majesty, exhibited by Holliknoll Farms, as the junior champion. Rex's Cowslip of Mt. Ararat, shown by Mt. Ararat Farms, was made senior and grand champion female, and Mt. Ararat Felicity, also shown by Mt. Ararat Farms, was given the junior championship.

It is the custom for the Queen of the fair to present the first ribbon on the first class, so Miss Howard, the Maryland Queen, gave this ribbon to Grayce Farms on Grayce Farms G. Cavalier, a junior calf four months and under one year. The Louis Merryman & Sons silver trophy for the first prize get of sire was won by Quail Roost Farms on the get of Cesor Noble Maxim. This beautiful trophy was presented by Mrs. John Merryman in the absence of Louis, who was ill in the hospital. The Timonium fair is always an interesting event, as competition is keen.

In the 4-H show, a junior yearling heifer, Court Manor's Victor's Glow, shown by Jane McCauley, was made grand champion. Carroll County won first place in the 4-H Club dairy herd class, followed by Washington and Frederick counties. Raymond Knight won the fitting and showing contest for Guernseys, and then went on to win the silver trophy for all breeds. A complete report of the Junior Show will be given in a later issue.

Of special interest to the large ringside was the number of 4-H Club members showing in the open classes, with Jane McCauley's Court Manor's

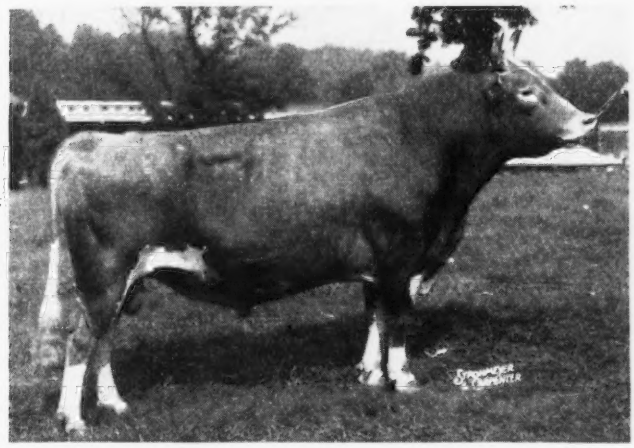

Argilla Piper, senior and grand champion bull at Maryland State Fair, owned by Grayce Farms, Dalton, Pa.

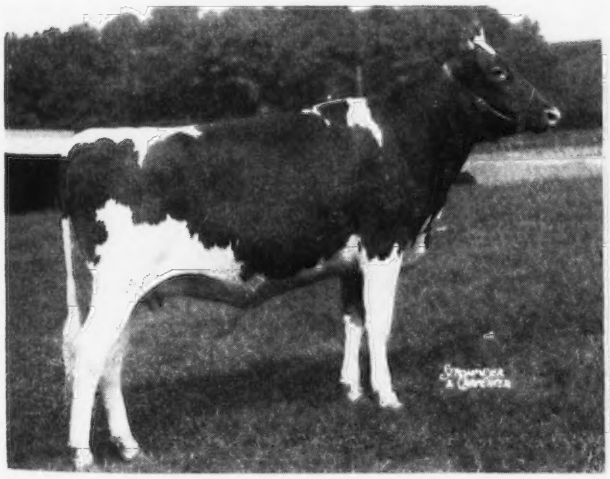

Mt. Ararat Felicity, junior champion female at the Maryland State Fair, owned by Mt. Ararat Farms, Port Deposit.

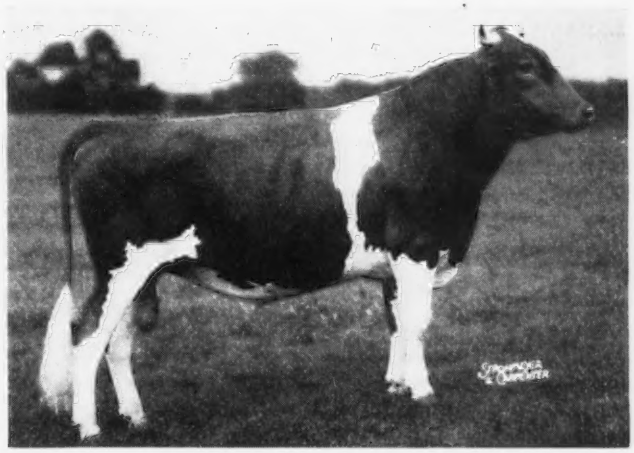

Holliknoll Maxim Noble Majesty, junior champion bull at Maryland, owned by Holliknoll Farms, Franklin, Va.

Victor's Glow winning first place in the class for heifers one year and under 18 months. The class for heifer calves four months and under one year was so large that it had to be divided into senior and junior calves, and there were some 40 head in the two classes.

Breeder's Rosettes were presented by The American Guernsey Cattle Club to the breeders of the top three animals in each of the open classes.

Following is a list of awards:

BULL CALF, 4 MONTHS AND UNDER 12
(16 in Class)

1, Grayce Farms G. Cavalier, Grayce Farms, Dalton, Pa.; 2, Drucilla's Lad, Grayce Farms; 3, Midview Royal's Dan, A. Mistr & Sons, Richmond, Va.; 4, Mt. Ararat Noble Gratian, Mt. Ararat Farms, Port Deposit,; 5, Quail Roost Noble Herald, W. T. and E. A. Rutledge and George Watts Hill, Rougemont, N. C.

BULL, 1 YEAR AND UNDER 18 MONTHS
(8 in Class)

1, Hominy Hill Coronation King, Mt. Ararat Farms; 2, Driftwood's Royal George, George R. Debnam, III., Chestertown; 3, Quail Roost Landmark, Quail Roost Farms, Rougemont, N. C.; 4, Winding Lane Lusty Watchful, Robert B. Carter, Rockville; 5, Entry, Ralph A. McCauley, Hagerstown.

BULL, 18 MONTHS AND UNDER 2 YEARS
(3 in Class)

1, Holliknoll Maxim Noble Majesty, Holliknoll Farms, Franklin, Va.; 2, Quail Roost Noble Maximus, Edward Pruett, Winchester, Ky.; 3, Nyala Supreme Commander, George L. Gunther, Glencoe.

BULL, 2 YEARS AND UNDER 3
(3 in Class)

1, Fairlawn F. P. Jethro, Grayce Farms; 2, Blakeford May King, J. Herbert Snyder, Union Bridge; 3, McDonald Farms Pre Lennie, B. Hamilton Roche, Jr., Glencoe.

BULL, 3 YEARS AND OVER
(9 in Class)

1, Argilla Piper, Grayce Farms; 2, Mt. Ararat Dauntless, Mt. Ararat Farms; 3, Cedar Grove's Rose King, George M. Knight, Jr., Street; 4, Quail Roost NoMax Hero, T. Holt Haywood, Clemmons, N. C.; 5, Foremost Royal Valor 3d, J. Herbert Snyder.

COW, 5 YEARS AND OVER
(12 in Class)

1, Quail Roost Noble Fern, Quail Roost Farms; 2, Quail Roost Queen Celeste, Quail Roost Farms; 3, Gerar Charming Jessica, Louis McL. Merryman, Sparks; 4, Goodleigh Consort Grensta, Mr. and Mrs. William R. German, Monkton; 5, Advocate's Hilda Brenda, Louis McL. Merryman.

COW, 4 YEARS AND UNDER 5
(7 in Class)

1, Rex's Cowslip of Mt. Ararat, Mt. Ararat Farms; 2, Quail Roost Noble Maid, Quail Roost Farms; 3, Horse Shoe F. Lily, Mr. and Mrs. William R. German; 4, Midview Charmer's Queen, A. Mistr & Sons; 5, Lindy's Janice of Bolton, Grayce Farms.

COW, 3 YEARS AND UNDER 4
(10 in Class)

1, Damian Pacora, Grayce Farms; 2, Quail Roost Noble Gem, Quail Roost Farms; 3, Gerar Amaryllys, Louis McL. Merryman; 4, Midview Majesty's Hannah, A. Mistr & Sons; 5, Wychmere Noble Columbine, Grayce Farms.

COW, 2 YEARS AND UNDER 3
(10 in Class)

1, Mt. Ararat Royal Fairy, Mt. Ararat Farms; 2, Frewvale Alert's Camelia, Mt. Ararat Farms; 3, Locustcrest Hustle Prima, Grayce Farms; 4, Willowmere St. Lucia, Louis McL. Merryman & Sons; 5, Entry, Mr. and Mrs. William R. German.

HEIFER, 18 MONTHS AND UNDER 2 YEARS
Not in Milk)
(21 in Class)

1, Mt. Ararat Felicity, Mt. Ararat Farms; 2, Calder Farm Rosalie, Calder Farm, Parkton; 3, Midview King's Lissa, A. Mistr & Sons; 4, Winding Lane Lusty Carol, Henry H. Carter, Rockville; 5, Quail Roost NoMax Charity, Quail Roost Farms.

HEIFER, 1 YEAR AND UNDER 18 MONTHS
(20 in Class)

1, Court Manor's Victor's Glow, Jane McCauley, Hagarstown; 2, Brinco Emblem's Angel, William A. Curry, Queen Ann; 3, Midview Royal's Eve, A. Mistr & Sons; 4, Churn Creek's Valor's Bonnie, Louis McL. Merryman; 5, Fan of Mason-Dixon Line, William H. Wolfe, Myersville.

HEIFER CALF, 4 MONTHS AND UNDER 12
(Junior Class)

1, Winding Lane Lusty Reba, Henry H; Carter; 2, Entry, Grayce Farms; 3, Calder Farm Jed's Cleo, Calder Farm; 4, Mill Dale Starlight, Pipe Creek Farm, Westminster; 5, Quail Roost Lady Maple, Quail Roost Farms.

HEIFER CALF, 4 MONTHS AND UNDER 12
(Senior Class)

1, Goldwood Hardwick's Amalie, John D. Worthington, Bel Air; 2, Calder Farm Jed's Brown Betty, Calder Farm; 3, Midview Royal's Pride, A. Mistr & Sons; 4, Brinco Emblem's Noble, William A. Curry; 5, Bogheid Caroline, J. Herbert Snyder.

SENIOR AND GRAND CHAMPION BULL

Argilla Piper, Grayce Farms.

JUNIOR CHAMPION BULL

Holliknoll Maxim Noble Majesty, Holliknoll Farms.

SENIOR AND GRAND CHAMPION FEMALE

Rex's Cowslip of Mt. Ararat, Mt. Ararat Farms.

JUNIOR CHAMPION FEMALE

Mt. Ararat Felicity, Mt. Ararat Farms.

COW, ANY AGE, JUDGED ON UDDER ALONE

1, Rex's Cowslip of Mt. Ararat, Mt. Ararat Farms; 2, Quail Roost Noble Fern, Quail Roost Farms; 3, Locustcrest Hustle Prima, Grayce Farms; 4, Mt. Ararat Royal Fairy, Mt. Ararat Farms; 5, Quail Roost Queen Celeste, Quail Roost Farms.

BEST THREE FEMALES BRED BY EXHIBITOR

1, Mt. Ararat Farms, showing Mt. Ararat Royal Fairy, Rex's Cowslip of Mt. Ararat, and Mt. Ararat Felicity; 2, Quail Roost Farms, showing Quail Roost Noble Maid, Quail Roost Queen Celeste and Quail Roost Noble Fern; 3, A. Mistr & Sons, showing Midview Charmer's Queen, Midview Majesty's Hannah and Midview Chieftain's Dot; 4, Calder Farm, showing Calder Farm Contentment, Calder Farm Brown Betty and Calder Farm Content; 5, J. Herbert Snyder, showing Locustcrest Hustle Gracious, Locustcrest Hustle Empress and Locustcrest Hustle Emma.

JUNIOR GET OF SIRE

1, Quail Roost Farms on get of Quail Roost Noble Maxim, showing Quail Roost Landmark, Quail Roost NoMax Bloom, Quail Roost No Max Bud and Quail Roost NoMax Charity; 2, Calder Farm on get of McDonald Farms Jed, showing Calder Farm Jed's Brown Betty, Calder Farm Jed's Artless, Calder Farm Jed's Cleo and Calder Farm Jed's Goblin; 3, A. Mistr & Sons on get of Coldspring's Romulus Royal, showing Midview Royal's Pride, Midview Royal's Hattie, Midview Royal's Eve and Midview Royal's Dan; 4, Henry H. and Robert Carter on get of McDonald Farms Illustrious, showing Winding Lane Lusty Reba, Winding Lane Lusty Vim, Winding Lane Lusty Watchful and Winding Lane Lusty Lulu; 5, Mt. Ararat Farms on get of Cesor Muriel's Elbon, showing Mt. Ararat Noble Gratian, Mt. Ararat Noble Fullpail, Noble's First of Mt. Ararat and Mt. Ararat Noble Genevieve.

SENIOR GET OF SIRE

1, Quail Roost Farms on get of Cesor Noble Maxim, showing Quail Roost Noble Maximus, Quail Roost Noble Gem, Quail Roost Noble Maid and Quail Roost Noble Fern; 2, Calder Farm on get of Leader's King of Pomeroy, showing Calder Farm Celia, Calder Farm Edwina, Calder Farm Contentment and Calder Farm Content; 3, J. Herbert Snyder on get of McDonald Farms Hustler, showing Locustcrest Hustle Empress, Locustcrest Hustle Prima, Locust-

crest Hustle Gracious and Locustcrest Hustle Emerald; 4, Calder Farm on get of Maywood Merrymaker, showing Calder Farm Rosalie, Calder Farm Brown Betty, Calder Farm Jolna and Calder Farm Miss Cleo; 5, A. Mistr & Sons on get of Midview's Chieftain, showing Midview Chieftain's Chic, Midview Chieftain's Nan, Midview Chieftain's Starlight and Midview Chieftain's Dot.

PRODUCE OF DAM

1, Quail Roost Farms on produce of Quail Roost Maxim's Gem, showing Quail Roost Noble Gem and Quail Roost Noble Gemsie; 2, Calder Farm on produce of Calder Farm Elegance, showing Calder Farm Content and Calder Farm Contentment; 3, Mt. Ararat Farms on produce of Clear Spring's Princess Gracie, showing Mt. Ararat Noble Gratian and Mt. Ararat Noble Fullpail; 4, Calder Farm on produce of Calder Farm Celia, showing Calder Farm Rosalie and Calder Farm Miss Cleo; 5, J. E. Carroll on produce of Douglaston Lady Marjory, showing Douglaston Baroness Marjory and Douglaston Baron Forbes.

DAIRY HERD

1, Mt. Ararat Farms, showing Mt. Ararat Royal Fairy, Fancier's Blest of Mt. Ararat, Frewvale Alert's Camelia and Rex's Cowslip of Mt. Ararat; 2, Quail Roost Farms, showing Quail Roost Noble Fern, Quail Roost Queen Celeste, Quail Roost Noble Maid and Quail Roost Noble Gem; 3, Grayce Farms, showing Damian Pacora, Lindy's Janice of Bolton, Wychmere Noble Columbine and Locustcrest Hustle Prima; 4, Calder Farm, showing Calder Farm Celia, Calder Farm Contentment, Calder Farm Content and Calder Farm Edwina; 5, A. Mistr & Sons, showing Midview Chieftain's Dot, Midview Chieftain's Chic, Midview Charmer's Queen and Midview Majesty's Hannah.

Minnesota State Fair

FIVE Parish herds featured the strong Guernsey show at the Minnesota State Fair, St. Paul, on August 31. About half of the 165 head on display were from farmer-breeder herds. Judge C. S. Rhode commented on the strong quality of the show which held well down the line in almost every class. The cattle were generally well-fitted and well-shown.

Curtiss Candy Company had the only out-of-state herd. Boulder Bridge Farm Company had a strong herd, with cattle of their own breeding. Sanitary Farm Dairies, Inc., showing for the first time, had a sizeable string, as did Brandtjen Farms, James E. Kelley, W. J. Nickerson, Chris Skaar & Sons, A. M. Tennis & Sons, and Melchert Brothers.

In most of the classes it was nip and tuck between Curtiss Candy Company and Boulder Bridge Farm Company. Curtiss Candy Company won a number of the close ones, and took 12 blues. Boulder Bridge Farm Company had five, and H. C. Hanson one. Boulder Bridge Farm Company was Premier Breeder and Exhibitor.

Afton's Golden Marie, the great Curtiss Candy Company cow, again took senior and grand championship honors, and Curtiss Candy Levity Mirthful was junior champion female. The very strong two-year-old bull, Boulder Bridge Macbeth, shown by Boulder Bridge Farm Company, was senior and grand champion, while Curtiss Candy Levity Peer, shown by Curtiss Candy Company, was junior champion.

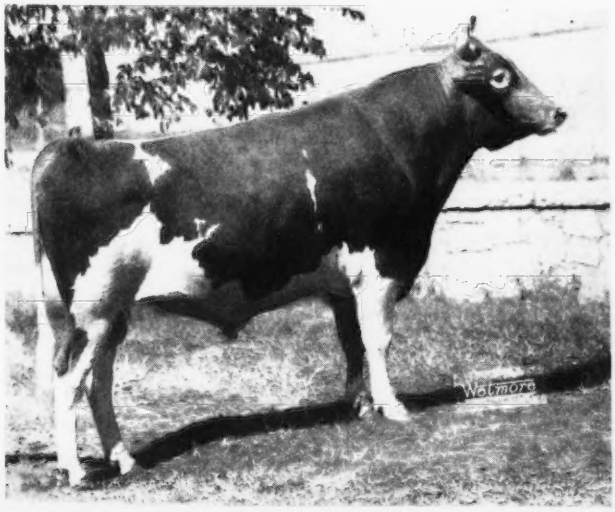

Boulder Bridge Macbeth, senior and grand champion bull at the Indiana and Minnesota State Fairs, owned by Boulder Bridge Farm Company, Excelsior, Minn.

Following is a list of awards:

BULL, 3 YEARS AND OVER

1, Boulder Bridge Goldfinder, H. C. Hanson, Barnum; 2, Windyhill's Valiant Hero, W. J. Nickerson, Wayzata; 3, Boulder Bridge Combine, Earling G., Corlyle & Chris Skaar, Hayward; 4, Pine Ridge Honesty, P. J. Skaar & Son, Hayward.

BULL, 2 YEARS AND UNDER 3

1, Boulder Bridge Macbeth, Boulder Bridge Farm & John, Kermit & Ray Stallman, Excelsior; 2, Curtiss Candy Levity Colonel, Curtiss Candy Company, Chicago, Ill.; 3, Langwater Liberator, James E. Kelley, Minneapolis; 4, McDonald Farms King Keenan, Barnum Artificial Breeding Assn.

BULL, 18 MONTHS AND UNDER 2 YEARS

1, Curtiss Candy Levity Peer, Curtiss Candy Company; 2, Boulder Bridge Forester, Boulder Bridge Farm Company; 3, Boulder Bridge Tycoon, Boulder Bridge Farm Company & J. E. Brooks; 4, Boulder Bridge Illustrator, Elmer J. Wirt & Son, Lewiston.

BULL, 1 YEAR AND UNDER 18 MONTHS

1, Boulder Bridge Patrick, Boulder Bridge Farm Company; 2, Brandtjen's Observant, Brandtjen Farms, Farmington; 3, Brandtjen's Octavius, Brandtjen Farms.

BULL CALF, 4 MONTHS AND UNDER 12

1, Curtiss Candy P.Hector, Curtiss Candy Company; 2, Entry, Sanitary Farm Dairies, Inc., White Bear Lake; 3, Boulder Bridge Splendor, Boulder Bridge Farm Company; 4, Boulder Bridge St.Nick, Boulder Bridge Farm Company.

BEST UDDERED CLASS

1, Afton's Golden Marie, Curtiss Candy Company; 2, Entry, Boulder Bridge Farm Company; 3, Entry, Boulder Bridge Farm Company; 4, Entry, Curtiss Candy Company.

COW, 5 YEARS AND OVER

1, Afton's Golden Marie, Curtiss Candy Company; 2, Boulder Bridge Quebec, Boulder Bridge Farm Company; 3, Patsy Jane of Meadow Lane, Curtiss Candy Company; 4, Nancy Jane of Aitkin, Sanitary Farm Dairies, Inc.

COW, 4 YEARS AND UNDER 5

1, Patsy Jean of Meadow Lane, Curtiss Candy Company; 2, Plegrovsant Judy, Alfred Melchert, Waconia; 3, Boulder Bridge Salome, Boulder Bridge Farm Company; 4, Tremplo Prairie Pride, L. C. Sackett & Son, Rochester.

Cow, 3 Years and Under 4

1, Curtiss Candy Levity Destiny, Curtiss Candy Company; 2, Bouldre Bridge Thea, Boulder Bridge Farm Company; 3, Curtiss Candy Levity Jane, Curtiss Candy Company; 4, Boulder Bridge Theresa, Boulder Bridge Farm Company.

Heifer, 2 Years and Under 3

1, Curtiss Candy Levity Mildred, Curtiss Candy Company; 2, Boulder Bridge Utility, Boulder Bridge Farm Company; 3, Spruce Shadows Rosalita, James E. Kelley; 4, Boulder Bridge Thorn, Boulder Bridge Farm Company.

Heifer, 18 Months and Under 2 Years Not in Milk

1, Curtiss Candy Levity Mirthful, Curtiss Candy Company; 2, Boulder Bridge Venus, Boulder Bridge Farm Company; 3, Boulder Bridge Virginia, Boulder Bridge Farm Company; 4, Sanfadair Levity Claire, Sanitary Farm Dairies, Inc.

Heifer, 1 Year and Under 18 Months, Not in Milk

1, Boulder Bridge Winsome, Boulder Bridge Farm Company; 2, Boulder Bridge Winona, Boulder Bridge Farm Company; 3, Boulder Bridge Woodbine, Boulder Bridge Farm Company; 4, Curtiss Candy Levity Verity, Curtiss Candy Company.

Heifer Calf, 4 Months and Under 12

1, Curtiss Candy Woodbine, Curtiss Candy Company; 2, Valleyland Tranquil, Olaf J. Kjome & Sons, Spring Grove; 3, Boulder Bridge Wholesome, Boulder Bridge Farm Company; 4, Sanfadair Daisy, Sanitary Farm Dairies, Inc.

Senior and Grand Champion Bull

Boulder Bridge Macbeth, Boulder Bridge Farm Company.

Junior Champion Bull

Curtiss Candy Levity Peer, Curtiss Candy Company.

Senior and Grand Champion Female

Afton's Golden Marie, Curtiss Candy Company.

Junior Champion Female

Curtiss Candy Levity Mirthful, Curtiss Candy Company.

Dairy Herd

1, Curtiss Candy Company; 2, Boulder Bridge Farm Company; 3, Sanitary Farm Dairies, Inc.; 4, A. M. Tennis & Sons.

Best Three Females

1, Curtiss Candy Company; 2, Boulder Bridge Farm Company; 3, Alfred Melchert & Sons; 4, James E. Kelley.

Get of Sire

1, Curtiss Candy Company on get of Green Meads Levity King; 2, Boulder Bridge Farm Company on get of Valleywood Valiant Hero; 3, Chris Skaar & Sons on get of Boulder Bridge Combine; 4, Sanitary Farm Dairies, Inc., on get of Green Meads Levity Ace.

Junior Get of Sire

1, Boulder Bridge Farm Company on get of Valleywood Valiant Hero; 2, Curtiss Candy Company on get of Green Meads Levity King; 3, Olaf J. Kjome & Sons on get of Boulder Bridge Oracle; 4, Chris Skaar & Sons on get of Boulder Bridge Combine.

Produce of Dam

1, Boulder Bridge Farm Company on produce of Boulder Bridge Onda; 2, Curtiss Candy Company on produce of Pansy's Patsy of Meadow Lane; 3, Curtiss Candy Company on produce of Curtiss Candy Levity Charotte; 4, Brandtjen Farms.

California State Fair

Guernsey judging day at the California State Fair on September 8, was the showdown between the county champions of the fair circuit to date. Every herd had been on part of the circuit and came to Sacramento with plenty of experience and ribbons. It was an excellent quality show, and there were close to 140 head in competition. Placings were close, and Earl Weaver of Michigan put in a good day's work placing the classes.

For the second time at the state fair, Adohr Eldor Pearlette swept every class she was exhibited in. She was first aged cow out of a class of 12, senior and grand champion female, and topped the class for best udder. She showed in the first dairy herd, three best females, and get of sire classes. She is a daughter of Eldor of Adohr Farms, unfortunately now dead, but that has sired some good daughters, "Pearlette" herself having 12502 lbs. of milk and 664 lbs. of fat, Jr4—365, while showing. She has, to date, been undefeated on the California show circuit since 1946.

Adohr also showed the senior and grand champion bull, Adohr Leader's Pretor, a flashy three-year-old that looked just right the day of the show. They also received the banner for premier breeder.

The junior champion female was exhibited by George W. Emde, Happyholme Climax Finch. She had been at several county fairs and had a good share of honors from them. George W. Emde's Happyholme Farms also took the premier exhibitor banner. Among his ribbons was first place on Caumsett Hercules, a two-year-old bull that shows excellent conformation, and that can bear a little watching on the show circuit in the future.

Mrs. Leona H. Todd's Elm Lane King was first senior calf and junior champion bull, a beautiful refined animal, typical of Elm Lane breeding. He has pretty well topped his class wherever shown this year.

Several other breeders helped to make it a good show. Mrs. Desiree M. Rahlmann, Newcastle, showed the second best uddered female in Clovertop Emmy Lou, and a good junior calf, Clovertop Ecstasy, to second place. George I. Ellsworth of Grass Valley had the second place junior get of sire out of nine exhibited, the get of Quail Roost Golden Prince, as alike as peas in a pod. Whenever an Ellsworth entry came into the ring, the judge stressed the beautiful udder development on the young things. Both the Rahlmann and Ellsworth herds showed this year for the first time in several years. Kenney Brothers from Winton had a good string that included the second junior yearling female in a class of 13. Van de Kamp Guernsey Farm from Chino showed their newly purchased young sire, Sterlingold Melody Master, to first place junior bull calf, while Mervyn Sartori, a young FFA member from Petaluma, got second place on his only entry, Old Adobe Prince's Frisky, a two-year-old bull. Herman Bertelsen of Ferndale also had one entry, Happyholme Goldfinder, that placed third in a class of 10. It was a good show, and one of the most interesting ones held in a long time.

Following the show, members of the California Guernsey Cattle Club, Inc., attended a dinner at Governor's Hall on the Fair-grounds.

Following is a list of awards:

BULL, 3 YEARS AND OVER

1, Adohr Leader's Pretor, Adohr Farm, Camarillo; 2, Elm Lane Ella's Fashion, Mr. & Mrs. Burton H. Todd, Fresno; 3, Tarbell Radiant Mormon, Albert Burger, Ceres, & Kenney Bros., Winton; 4, Foremost May Valor, George W. Emde, Lodi; 5, Clovertop Robin Hood, Thomas E. Hill, Sacramento.

BULL, 2 YEARS AND UNDER 3

1, Caumsett Hercules, George W. Emde; 2, Old Adobe Prince's Frisky, Mervyn Sartori, Pelatuma.

BULL, 18 MONTHS AND UNDER 2 YEARS

1, Elm Lane Valor, Mr. & Mrs. Burton H. Todd; 2, Happyholme Inheritor, George W. Emde; 3, Adohr Peacemaker's Pat, Adohr Farm; 4, Van de Kamp Performer's Lad, Van de Kamp Holland Dutch Bakers, Inc., Chino; 5, Clovertop Anson, Desiree M. Rahlmann, Newcastle.

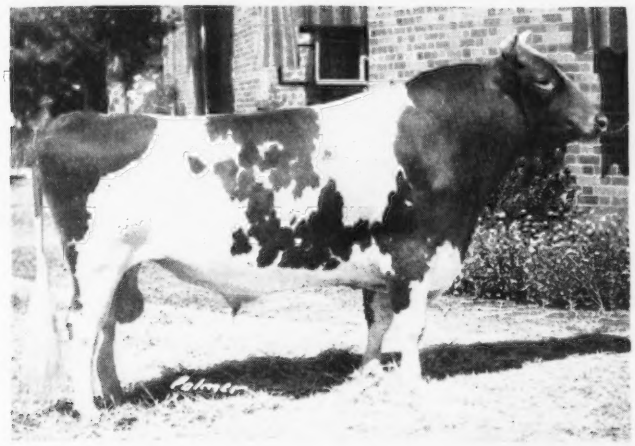

Adohr Leader's Pretor, senior and grand champion bull at the California State Fair, owned by Adohr Farm, Camarillo, Calif.

BULL, 1 YEAR AND UNDER 18 MONTHS

1, Happyholme Jean's Climax, Albert Vogel, San Jose; 2, Kenholme's Bonny Lad, Kenney Bros.; 3, Happyholme Goldfinder, Herman Bertelsen, Ferndale; 4, Ellwood Honey Boy, Desiree M. Rahlmann; 5, Elm Lane Fashion's Emblem, Mr. & Mrs. Burton H. Todd.

BULL CALF, 6 MONTHS AND UNDER 12

1, Elm Lane King, Mr. & Mrs. Burton H. Todd; 2, Happyholme Caroline's Crown, George W. Emde; 3, Kenholme's Agnes Patriot, Kenney Bros.; 4, Adohr Beau's Bet, Adohr Farm; 5, Happyholme Regal Hector, George W. Emde.

BULL CALF, UNDER 6 MONTHS

1, Sterlingold Melody Master, Van de Kamp's Holland Dutch Bakers, Inc.; 2, Van de Kamp Wistar's Oliver, Van de Kamp's Holland Dutch Bakers, Inc.; 3, Kenholme's Wendy, Kenney Bros.; 4, Happyholme Rosie's Crown, George W. Emde; 5, Kenholme's Morey, Kenney Bros.

COW, 5 YEARS AND OVER

1, Adohr Eldor Pearlette, Adohr Farm; 2, Holmwood's Honey Gladys, Kenney Bros.; 3, Wandamere Peggy's Maid, George W. Emde; 4, Kitchener Fearless Favor, George W. Emde; 5, Rancho Nicasio Champ's Ada, George I. Ellsworth, Grass Valley.

COW, 4 YEARS AND UNDER 5

1, Adohr Eldor Paulette, Adohr Farm; 2, McDonald Farms Josemay, George W. Emde; 3, Fresno Chieftain's Twilight, Van de Kamp's Holland Dutch Bakers, Inc.; 4, Fireside Gay Lassie, George W. Emde; 5, Elm Lane Pansy, Mr. & Mrs. Burton H. Todd.

COW, 3 YEARS AND UNDER 4

1, Adohr Eldor Gladys, Adohr Farm; 2, Wandamere Windell, George W. Emde; 3, Happyholme Valiant Shamrock, George W. Emde; 4, Kenholme Peggy, Kenney Bros.; 5, Elm Lane Fuchsia, Mr. & Mrs. Burton H. Todd.

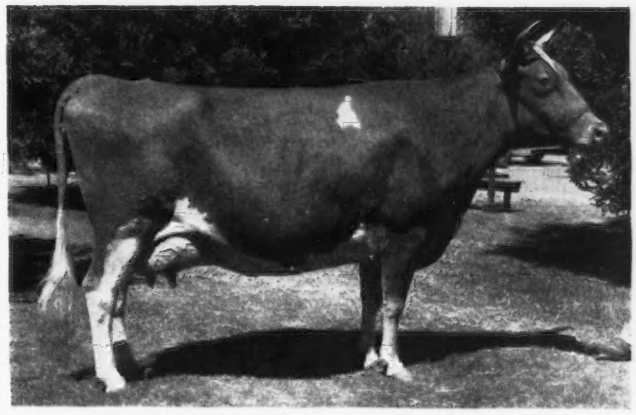

Adohr Eldor Pearlette, senior and grand champion female at California, owned by Adohr Farm.

COW, 2 YEARS AND UNDER 3

1, Adohr Lubas Judy, Adohr Farm; 2, Van de Kamp Katinka, Van de Kamp's Holland Dutch Bakers, Inc.; 3, Adohr Son's Juanita, Adohr Farm; 4, Sierra Manor Mirth, George W. Emde; 5, Elm Lane Thelma's Rose, Mr. & Mrs. Burton H. Todd.

HEIFER, 18 MONTHS AND UNDER 2 YEARS

1, Happyholme Climax Finch, George W. Emde; 2, Adohr Leader's Minnie, Adohr Farm; 3, Elm Lane Linda, Mr. & Mrs. Burton H. Todd; 4, Adohr Clipper's Calico, Adohr Farm; 5, Elm Lane Rosalie, Mr. & Mrs. Burton H. Todd.

HEIFER, 1 YEAR AND UNDER 18 MONTHS

1, Elm Lane Forgetmenot, Mr. & Mrs. Burton H. Todd; 2, Kenholme's Betty Jane, Kenney Bros.; 3, Happyholme Regal Jasmine, George W. Emde; 4, Adohr Clipper's Isabella, Adohr Farm; 5, Happyholme Crown Lassie, George W. Emde.

HEIFER CALF, 6 MONTHS AND UNDER 12

1, Elm Lane Lavender, Mr. & Mrs. Burton H. Todd; 2, Van de Kamp Performer's Polla, Van de Kamp's Holland Dutch Bakers, Inc.; 3, Barnegat Princess Clematis, George I. Ellsworth; 4, Happyholme Regal Cleo, George W. Emde; 5, Adohr Royal Della, Adohr Farm.

HEIFER CALF, UNDER 6 MONTHS

1, Adohr King's Spur, Adohr Farm; 2, Clovertop Ecstasy, Desiree M. Rahlmann; 3, Happyholme Climax Gladly, George W. Emde; 4, Adohr Elite King's Glow, Adohr Farm; 5, Happyholme Crown Floragold, George W. Emde.

SENIOR AND GRAND CHAMPION BULL

Adohr Leader's Pretor, Adohr Farm.

JUNIOR CHAMPION BULL

Elm Lane King, Mr. & Mrs. Burton H. Todd.

SENIOR AND GRAND CHAMPION FEMALE

Adohr Eldor Pearlette, Adohr Farm.

JUNIOR CHAMPION FEMALE

Happyholme Climax Finch, George W. Emde.

BEST UDDER CLASS

1, Adohr Eldor Pearlette, Adohr Farm; 2, Clovertop Emmy Lou, Desiree M. Rahlmann; 3, Elm Lane Rose Petal, Mr. & Mrs Burton H. Todd; 4, Kitchener Fearless

Favor, George W. Emde; 5, McDonald Farms Josemay, George W. Emde.

DAIRY HERD

1, Adohr Farm; 2, George W. Emde; 3, Mr. & Mrs. Burton H. Todd; 4, Desiree M. Rahlmann.

BEST THREE FEMALES

1, Adohr Farm; 2, Mr. & Mrs. Burton H. Todd; 3, George W. Emde; 4, Desiree M. Rahlmann; 5, Van de Kamp Holland Dutch Bakers, Inc.

GET OF SIRE

1, Adohr Farm on get of Eldor of Adohr Farms; 2, Mr. & Mrs. Burton H. Todd on get of McDonald Farms Fashion; 3, Kenney Bros. on get of Chedco Honeyboy; 4, George W. Emde on get of Pine Manor Crown Majesty.

JUNIOR GET OF SIRE

1, George W. Emde on get of Pine Manor Crown Majesty; 2, George I. Ellsworth on get of Quail Roost Golden Prince; 3, Adohr Farm on get of Adohr Eldor Clipper; 4, George W. Emde on get of Meadow Lodge Climax Conductor; 5, Mr. & Mrs. Burton H. Todd on get of McDonald Farms Fashion.

PRODUCE OF DAM

1, Mr. & Mrs. Burton H. Todd on produce of King's Thelma Rose; 2, Adohr Farm on produce of Adohr Lady Paula; 3, Adohr Farm on produce of Adohr Lubas Topsy; 4, Desiree M. Rahlmann on produce of Clovertop Eola; 5, Desiree M. Rahlmann on produce of Troutmere Eve.

PREMIER BREEDER

Adohr Farm.

PREMIER EXHIBITOR

George W. Emde.

Topsfield Fair

THE "Thrill Show"—horse races and other arena attractions—had strong competition with the Guernsey Show at the Topsfield Fair. All day long, until after six at night, the ringside was packed with Guernsey enthusiasts. It was the largest show held for years with 128 Guernseys exhibited.

The aged bull, senior heifer, senior yearling heifer, the three-year-old cow, aged cow and the get of sire classes were outstanding. John Lindsay, manager of Hominy Hill Farms, Freehold, N. J., judged this show in a very capable manner. Before giving the nod he pulled out the top five or six, paraded them and when "Jock" put them back the reasons were evident.

The yearling bull, Forges Prince Royal, shown by Forges Farm, Inc., continued his string of winnings by taking junior championship. He was also junior champion at the 1947 and 1948 Essex County Spring Shows. His sire is Rosewald Bell Boy, a son of Langwater Darius and Broadland Bella, and his dam, Forges Primrose is a daughter of Flying Horse Promise.

The aged bull show again was a tribute to Alfalfa Farm Philosopher. Four of his sons fought it out in this class. First, third, fourth and fifth places were won by these sons. Argilla Edgewoods Ideal, shown by Stevens Brothers, North Andover, Mass., won the class and was later made grand champion. This bull was out of Argilla Claire, a daughter of Aiyukpa L. Czar. Edgewood Farm received the Kitchener Farm Challenge Trophy.

The reserve champion bull was the second prize aged bull, Kitchener Fearless Deacon, shown by Floyd Wilson of Henniker, N. H. This bull was sired by McDonald Farms Fearless and out of McDonald Farms Deaconess.

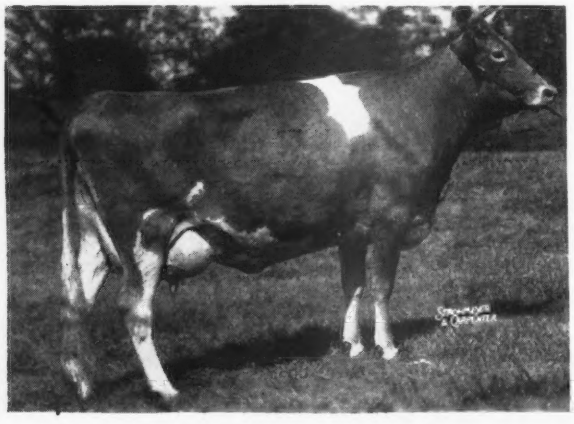

Flying Horse Colonel's Dorothy, senior and grand champion female at the Topsfield Fair, owned by Sumner Pingree, South Hamilton, Mass.

Twenty-two entries were led out in the senior heifer calf class, of which 11 had been shown in the junior heifer class. When finally sorted out there were four beautiful tops competing for junior champion awards—the junior calf, Haven Hill Melba's Surprise, the senior calf, Edgewood Farm's Barbee, the junior yearling, Flying Horse Master's Ranfurly, and the senior yearling, Haven Hill D. Susan. The senior yearling won, and as Judge Lindsay said: "She should make quite a cow." Haven Hill D. Susan, shown by Haven Hill Farms, was sired by Flying Horse Drummer, and was out of Rosewald Grace.

The two-year-old class was won by Rockingham Farm on Rockingham Refresh. Flying Horse Colonel's Dorothy won the three-year-old class, and went on to win for the second year the grand championship honors. "Dorothy" was by Chedco Colonel out of Butterfat's Dorothy.

The aged cow class was won by a cow bred by George H. King of Canada and exhibited by Wethersfield Farm. Her sire, Argilla Reliance, was Essex County bred.

The Whittaker Challenge Trophy was awarded to Flying Horse Farm for the grand champion female. Since "Dorothy" was bred by her exhibitor, she also won the Lincoln Challenge Bowl, famous for many years at the Topsfield Show. The usual tradition was carried out at the close of the show.

The junior get of sire was won by Flying Horse Farm on the get of Argilla Royal Philosopher that sold for $28,500 at the Argilla Dispersal. The same group made up the major part of the young herd which won first.

The senior get was won by the get of Wethersfield Bellarion, shown by Wethersfield Farm. This is the third consecutive time that a "Bellarion" get has won at this show.

Rockingham Farm won the Wethersfield Trophy for the produce of dam on the produce of Rockingham Holliglenn.

Winnings were well distributed with Flying Horse winning five blues, Haven Hill Farms three, Wethersfield four, Rockingham Farm two, and Forges Farm, Inc., and Edgewood Farm three.

Following is a list of awards:

BULL CALF, UNDER 6 MONTHS

1, Flying Horse Trumpeter, Sumner Pingree, South Hamilton; 2, Kitchener Fearless Fortune, Rosaline B. Hayden, Billerica; 3, Entry, W. H. Champlin, Rochester, N. H.; 4, Rockingham Peerglen, Daniel G. Tenney, Salem, N. H.; 5, Entry, John E. Cain Company, Topsfield.

BULL CALF, 6 MONTHS AND UNDER 12

1, Wethersfield Prince George, Dudley P. Rogers, Danvers; 2, Wethersfield Patrician Caesar, Dudley P. Rogers; 3, Wethersfield Patrician Victor, Dudley P. Rogers; 4, High Hill Commander, R. Udell Thornton & Anthony Foster, New Bedford; 5, Forges Play Boy, Forges Farm, Inc., Plymouth.

BULL, 1 YEAR AND UNDER 2

1, Forges Prince Royal, Forges Farm, Inc.; 2, Wethersfield James Bellarion, Dudley P. Rogers; 3, Rockingham Reaper, Daniel G. Tenney; 4, Wethersfield Lavern Patrician, Dudley P. Rogers; 5, Forges Royal Crusader, Forges Farm, Inc.

BULL, 2 YEARS AND UNDER 3

1, Flying Horse Colonel's King, Stevens Bros., North Andover.

BULL, 3 YEARS AND OVER

1, Argilla Edgewood's Ideal, Stevens Bros.; 2, Kitchener Fearless Deacon, Floyd Wilson, Henniker, N. H.; 3, Argilla Zeneith, R. Udell Thornton; 4, Argilla President, Dorothy R. Austin, North Blue Hill, Maine; 5, Argilla Corsair, Mrs. Alan Cunningham, Millis.

HEIFER CALF, UNDER 6 MONTHS

1, Haven Hill Melba's Surprize, W. H. Champlin; 2, Kitchener Fashion's Julie, Rosaline B. Hayden; 3, Orcland Sunflower, Ruth W. D. Orcutt; 4, Haven Hill Melba's Rose, W. H. Champlin; 5, Rockingham Preamble, Daniel G. Tenney.

HEIFER CALF, 6 MONTHS AND UNDER 12

1, Edgewood Farm's Barbee, Stevens Bros.; 2, Kitchener Fearless Iola, Rosaline B. Hayden; 3, Flying Horse Phil's Rosie, Sumner Pingree; 4, Flying Horse Phil's Patricia, Sumner Pingree; 5, Rockingham Reflect, Daniel G. Tenney.

HEIFER, 1 YEAR AND UNDER 18 MONTHS

1, Flying Horse Master's Ranfurly, Sumner Pingree; 2, Wethersfield Eulalie, Dudley P. Rogers; 3, Haven Hill D Heiress, W. H. Champlin; 4, Forges Dusky Bell, Forges Farm, Inc.; 5, Rockingham Unlike, Daniel G. Tenney.

HEIFER, 18 MONTHS AND UNDER 2 YEARS

1, Haven Hill D. Susan, W. H. Champlin; 2, Wethersfield Imogene, Dudley P. Rogers; 3, Kitchener B. Jill, Rosaline B. Hayden; 4, Wethersfield Esmerelda, Dudley P. Rogers; 5, Forges Golden Lady, Forges Farm, Inc.

COW, 2 YEARS AND UNDER 3

1, Rockingham Refresh, Daniel G. Tenney; 2, Mandolin of Haven Hill, W. H. Champlin; 3, Kitchener D. Elegance, Rosaline B. Hayden; 4, High Hill Sendra, R. Udell Thornton; 5, Wethersfield Evangeline, Dudley P. Rogers.

COW, 3 YEARS AND UNDER 4

1, Flying Horse Colonel's Dorothy, Sumner Pingree; 2, Wethersfield Lauren, Dudley P. Rogers; 3, Wethersfield Edith, Dudley P. Rogers; 4, Rosewald Golden Bloom, W. H. Champlin; 5, Savery's Colla, R. Udell Thornton.

COW, 4 YEARS AND OVER

1, Kingsholm Rose Bloom, Dudley P. Rogers; 2, Kitchener Clare, Rosaline B. Hayden; 3, Edgewood Peer Pansy, W. H. Champlin; 4, Bethany Butterfat's Buttercup, Sumner Pingree; 5, Kitchener Eliza, Rosaline B. Hayden.

SENIOR AND GRAND CHAMPION BULL

Argilla Edgewood's Ideal, Stevens Bros.

RESERVE CHAMPION BULL

Kitchener Fearless Deacon, Floyd Wilson.

JUNIOR CHAMPION BULL

Forges Prince Royal, Forges Farm, Inc.

SENIOR AND GRAND CHAMPION FEMALE

Flying Horse Colonel's Dorothy, Sumner Pingree.

RESERVE CHAMPION FEMALE

Kingsholm Rose Bloom, Dudley P. Rogers.

JUNIOR CHAMPION FEMALE

Haven Hill D. Susan, W. H. Champlin.

YOUNG HERD

1, Sumner Pingree; 2, W. H. Champlin, showing Haven Hill D. Susan, Haven Hill D Heiress, Haven Hill Melba's Esther, Haven Hill Melba's Surprize and Entry; 3, Forges Farm, Inc., showing Forges Prince Royal, Forges Golden Lady, Forges Dusky Bell, Forges Nanette and Forges Levity Belle; 4, Daniel G. Tenney, showing Rockingham Reaper, Rockingham Unlike, Entry, Rockingham Reflect and Rockingham Preamble; 5, Haines-CeBrook, Inc., Georgetown.

JUNIOR GET OF SIRE

1, Sumner Pingree on get of Argilla Royal Philosopher, showing Flying Horse Phil's Rosie, Flying Horse Phil's Elena, Flying Horse Phil's Patricia and Flying Horse Trumpeter; 2, W. H. Champlin on get of Flying Horse Drummer, showing Haven Hill D. Susan, Haven Hill D Heiress, Haven Hill D Frances and Haven Hill D Grace; 3, Dudley P. Rogers on get of Wethersfield Prince Charming, showing Wethersfield Prince George, Wethersfield Estelle, Wethersfield Erica and Wethersfield Eulalie; 4, Rosaline B. Hayden on get of McDonald Farms Fearless; 5, Forges Farm, Inc., on get of Rosewald Bell Boy, showing Forges Prince Royal, Forges Sequel Bell, Forges Dusky Bell and Forges Play Boy.

GET OF SIRE

1, Dudley P. Rogers on get of Wethersfield Bellarion, showing Wethersfield Lauren, Wethersfield Lenore, Wethersfield Linden and Wethersfield Lentini; 2, Rosaline B. Hayden on get of McDonald Farms Fashion Plate, showing Kitchener Clare, Kitchener Eliza, Kitchener Fashion's Azalea and Kitchener Fashion's Julie; 3, W. H. Champlin on get of Flying Horse Drummer, showing Haven Hill D. Susan, Haven Hill D Heiress, Haven Hill D Frances and Mandolin of Haven Hill; 4, Daniel G. Tenney on get of Rockingham Reliance.

PRODUCE OF DAM

1, Daniel G. Tenney on produce of Rockingham Holliglenn, showing Rockingham Refresh and Rockingham Reaper; 2, Sumner Pingree on produce of Douglaston Baroness Ranfurly, showing Flying Horse Colonel's King and Flying Horse Master's Ranfurly; 3, Forges Farm, Inc., on produce of Forges Primrose, showing Forges Prince Royal and Forges Marla; 4, W. H. Champlin on produce of Rosewald Grace, showing Haven Hill D. Susan and Haven Hill D Grace; 5, Rosaline B. Hayden on produce of Kitchener Fearless Judy, showing Kitchener Fashion's Julie and Kitchener B. Jill.

DAIRY HERD

1, Dudley P. Rogers, showing Kingsholm Rose Bloom, Wethersfield Electra, Wethersfield Linden and Wethersfield Lentini; 2, W. H. Champlin, showing Edgewood Peer Pansy, Gardenville Princess Annette, Rosewald Golden Bloom and Mandolin of Haven Hill; 3, Rosaline B. Hayden; 4, R. Udell Thornton, showing Argilla Royal Queen, Minnie Fair Royal, High Hill Sendra and Savery's Colla; 5, Haines-CeBrook, Inc., showing King's Helen, Wadsworth Nora's Cherub Belle, Lady Margaret of Muzzey Hill and Wadsworth Lord's Doris.

THREE BEST UDDERED COWS

1, W. H. Champlin, showing Gardenville Princess Annette, Rosewald Golden Bloom and Edgewood Peer Pansy; 2, Rosaline B. Hayden, showing Kitchener Fashion's Azalea, Kitchener Clare and Kitchener Eliza; 3, Dudley P. Rogers, showing Kingsholm Rose Bloom, Wethersfield Electra and Wethersfield Lentini; 4 R. Udell Thornton, showing Argilla Royal Queen, High Hill Sendra and Savery's Colla; 5, Haines-CeBrook, Inc.

Iowa State Fair

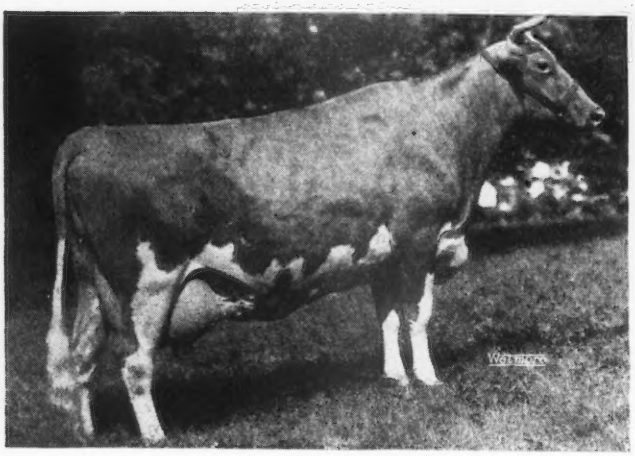

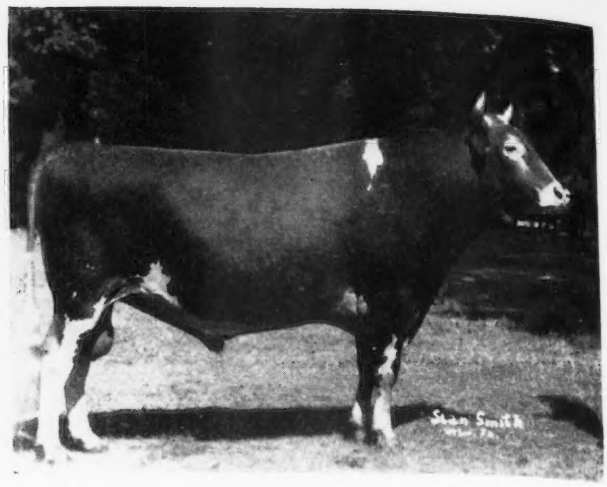

Dean's Matchmaker of Tiptonola, senior and grand champion bull at Iowa State Fair, owned by Dale Freyermuth, Atalissa.

◀—*Pansy's Patsy of Meadow Lane, senior and grand champion female at Iowa, owned by Curtiss Candy Company, Chicago, Ill.*

THE showing of 137 head of Guernseys at the Iowa State Fair on August 31 and September 1, was the second largest Guernsey Show ever held in Iowa. The 200 people who watched the two-day judging were more than convinced that the dairy breed for Iowa is Guernseys. This year's show brought out 28 different exhibitors, Curtiss Candy Company being the only out-of-state herd to show. It was gratifying to see many new breeders exhibiting for the first time, and the 4-H and FFA members were much in evidence. The over-all conditions of the junior club members' cattle showed a slight edge in fitting over the old-time breeders.

The show was predominated by Curtiss Candy Company, taking 11 firsts; Alvin W. Hitz & Son five firsts, and Dale Freyermuth and Rodney Duane Woodruff one each. Curtiss Candy Company had the junior champion bull in McDonald Farms Pre Lucky Boy. Dale Freyermuth of Atalissa had the senior and grand champion in his three-year-old bull, Dean's Matchmaker of Tiptonola. Curtiss predominated in the young female classes, taking all the firsts and the junior and grand championships. Alvin W. Hitz & Son took first in the two-year-old and four-year-old class. Curtiss Candy Humming Bird was the junior champion female and Pansy's Patsy of Meadow Lane was the senior and grand champion.

Clarence Sheridan, owner of Luxerin Farms, Fond du Lac, Wis., did a most thorough job of placing the cattle, which pleased not only the ringside, but the exhibitors as well. According to Judge Sheridan, the most highly contested class of the show was the four-year-old cow class, in which there were seven entries.

In the 4-H show, held prior to the regular Guernsey judging day, Richard Ostendorf had the 4-H champion Guernsey. George Dannen of Melbourne was the champion showman over all breeds. George is a Guernsey breeder and has a very nice herd started.

The awarding of breeder's ribbons to the first three places by The American Guernsey Cattle Club always creates much interest with the Guernsey ringside, as well as the general ringside.

The State Fair Board is to be complimented on the most excellent official catalog of the livestock entries this year. It adds materially to the ringside interest of the breeders. Again, Art Porter, Iowa State College, and Bob Finchum, Iowa State College, performed their duties as superintendent of cattle in good fashion, and the Guernsey breeders appreciate all the efforts on the part of these two gentlemen to make the Guernsey show a success.

Following is a list of awards:

BULL CALF, 4 MONTHS AND UNDER 12
(16 in Class)

1, Curtiss Candy Merry Prince, Curtiss Candy Company, Chicago, Ill.; 2, Curtiss Candy Heir Superb, Curtiss Candy Company; 3, Rosebud Farm Hightide, Alvin W. Hitz & Marion Breckenridge, Jr., Polk City.

BULL, 1 YEAR AND UNDER 18 MONTHS
(3 in Class)

1, Rosebud Farm Don Juan, Alvin W. Hitz & Son & Dr. George H. Scanlon; 2, McDonald Farms King Marvin, Ft. Dodge Creamery Company, Ft. Dodge; 3, Lea Tulip's Lad of Stede Well, Harry Lage, Davenport.

BULL, 18 MONTHS AND UNDER 2 YEARS
(3 in Class)

1, McDonald Farms Pre Lucky Boy, Curtiss Candy Company; 2, Boulder Bridge Precision, R. S. Kilpatrick & R. Jones, Woodward; 3, Nook-Dale Fashion Select, Ben Thomas, Oskaloosa.

BULL, 2 YEARS AND UNDER 3
(7 in Class)

1, Curtiss Candy Noble Ace, Curtiss Candy Company; 2, Curtiss Candy Levity Herald, Royal Manny, Grimes; 3, Mordele Farms King Paul, Harry & Robert Lage.

BULL, 3 YEARS AND OVER
(6 in Class)

1, Dean's Matchmaker of Tiptonola, Dale Freyermuth, Atalissa; 2, Curtiss Candy Gay Bombardier, Curtiss Candy Company; 3, Boulder Bridge King's Sun Ray, Alvin W. Hitz & Son & Harry Reese, Prescott.

HEIFER CALF, 4 MONTHS AND UNDER 12
(26 in Class)

1, Curtiss Candy Morning Glory, Curtiss Candy Company; 2, Rosebud Farm Amber, Alvin W. Hitz & Son; 3, Curtiss Candy Kindness, Curtiss Candy Company.

HEIFER, 1 YEAR AND UNDER 18 MONTHS
(10 in Class)

1, Curtiss Candy Humming Bird, Curtiss Candy Company; 2, Iowagold Queen, R. S. Kilpatrick & R. Jones; 3, Shantituck Gen's Nancy, W. H. Acker, Waterloo.

HEIFER, 18 MONTHS AND UNDER 2 YEARS
Not in Milk
(18 in Class)

1, Curtiss Candy Thrush, Curtiss Candy Company; 2, Beauty's Silly Sally, Dale Freyermuth; 3, Moonlight Jewell of Stede Well, Harry Lage.

COW, 2 YEARS AND UNDER 3
(14 in Class)

1, Rosebud Farm Bashful, Alvin W. Hitz & Son; 2, Desdemona of Iowanola, Harry Lage; 3, Curtiss Candy Levity Laura, Curtiss Candy Company.

COW, 3 YEARS AND UNDER 4
(17 in Class)

1, Curtiss Candy P. Etta, Curtiss Candy Company; 2, Rosebud Farm Fancy, Alvin W. Hitz & Son; 3, Curtiss Candy Lea Lady, Curtiss Candy Company.

COW, 4 YEARS AND UNDER 5
(7 in Class)

1, Rosebud Farm Sheila, Alvin W. Hitz & Son; 2, Curtiss Candy P. Queen, Curtiss Candy Company; 3, Rosebud Farm Keepsake, Alvin W. Hitz & Son.

COW, 5 YEARS AND OVER
(10 in Class)

1, Pansy's Patsy of Meadow Lane, Curtiss Candy Company; 2, Rose of Woodruff Farm, Rodney Duane Woodruff, Indianola; 3, Oak Island's Rosy, Curtiss Candy Company.

SENIOR AND GRAND CHAMPION BULL
Dean's Matchmaker of Tiptonola, Dale Freyermuth.

JUNIOR CHAMPION BULL
McDonald Farms Pre Lucky Boy, Curtiss Candy Company.

SENIOR AND GRAND CHAMPION FEMALE
Pansy's Patsy of Meadow Lane, Curtiss Candy Company.

JUNIOR CHAMPION FEMALE
Curtiss Candy Humming Bird, Curtiss Candy Company.

BEST UDDERED COW, IN MILK, ANY AGE
(20 in Class)

1, Pansy's Patsy of Meadow Lane, Curtiss Candy Company; 2, Curtiss Candy P. Etta, Curtiss Candy Company; 3, Rose of Woodruff Farm, Rodney Duane Woodruff.

DAIRY HERD

1, Curtiss Candy Company, showing Pansy's Patsy of Meadow Lane, Curtiss Candy P. Queen, Curtiss Candy Lea Lady and Curtiss Candy P. Etta; 2, Alvin W. Hitz & Son, showing Rosebud Farm Sheila, Rosebud Farm Keepsake, Rosebud Farm Fancy and Rosebud Farm Folly; 3, Woodruff Bros., showing Rose of Woodruff Farm, Emily's Arline of Smithdale, Lois of Woodruff Farm and Dora of Woodruff Farm.

BEST 3 FEMALES

1, Alvin W. Hitz & Son, showing Rosebud Farm Fancy, Rosebud Farm Folly and Rosebud Farm Sheila; 2, Curtiss Candy Company, showing Curtiss Candy P. Queen, Curtiss Candy Lea Lady and Curtiss Candy P. Etta; 3, Woodruff Bros., showing Rose of Woodruff Farm, Dora of Woodruff Farm and Honey of Woodruff Farm.

GET OF SIRE

1, Alvin W. Hitz & Son on get of Rosebud Hero's Reminder, showing Rosebud Farm Fancy, Rosebud Farm Folly, Rosebud Farm Keepsake and Rosebud Farm Sheila; 2, Curtiss Candy Company on get of Boulder Bridge Plutocrat, showing Curtiss Candy P. Babe, Curtiss Candy P. Etta, Curtiss Candy P. Queen and Curtiss Candy Gay Bombardier; 3, Woodruff Bros. on get of Boulder Bridge Aristocrat, showing Rose of Woodruff Farm, Lois of Woodruff Farm, Honey of Woodruf Farm and Queen's Lad of Woodruff Farm.

JUNIOR GET OF SIRE

1, Curtiss Candy Company on get of Curtiss Candy Levity Heir, showing Curtiss Candy Humming Bird, Curtiss Candy Flicker, Curtiss Candy Thrush and Curtiss Candy Heir Superb; 2, R. S. Kilpatrick and R. Jones on get of Pine Manor King's Admiral, showing Iowagold Stella, Iowagold Marcella, Iowagold Favor and Iowagold Ruby; 3, Harry Lage on get of Lea Pearl Moonlight, showing Moonlight Jewel of Stede Well, Lea Tulip's Lad of Stede Well, Stede Well's Lea Lady Fancy and Stede Well's Lea Flossie Bell.

PRODUCE OF DAM

1, Rodney Duane Woodruff on produce of Hope's Queen of Smithdale, showing Queen's Lad of Woodruff Farm and Rose of Woodruff Farm; 2, Alvin W. Hitz & Son & Harry Reese, and R. S. Kilpatrick & Robert Jones on produce of Boulder Bridge Nan, showing Boulder Bridge Precision and Boulder Bridge King's Sun Ray; 3, Curtiss Candy Company on produce of Curtiss Candy Lea Lady Winona, showing Curtiss Candy Lea Lady and Curtiss Candy Heir Superb.

Chat . . .

Eugene C. Coskery, Jr., Coskery Guernsey Farms, Emmaus, Pa., reports that Harold E. Miller, Manchester, Md., has recently associated himself with the herd as herdsman and will have complete charge of their 80 pure bred registered Guernseys. Mr. Miller farmed with his father and brother in Maryland before studying at Pennsylvania State College. After that time he worked at Brooklandwood Farms and the Heinz Farm near Pittsburgh, Pa., and went to Coskery Farms from Oakland Dairy, Trenton, N. J.

The Bromlu Farm Guernseys, having outgrown their present location at Delhi, Calif., have purchased for themselves and their owners, Mr. and Mrs. B. H. Hill, a 60-acre clover ranch east of Winton. They will be located in their new home late this fall. "Bob" is president of the Merced County G. B. A.

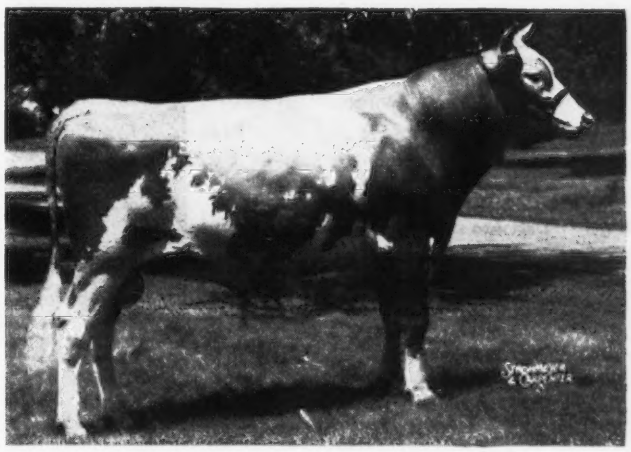

McDonald Farms Pre Lucky Boy, junior champion bull at Iowa State Fair, owned by Curtiss Candy Company, Chicago, Ill.

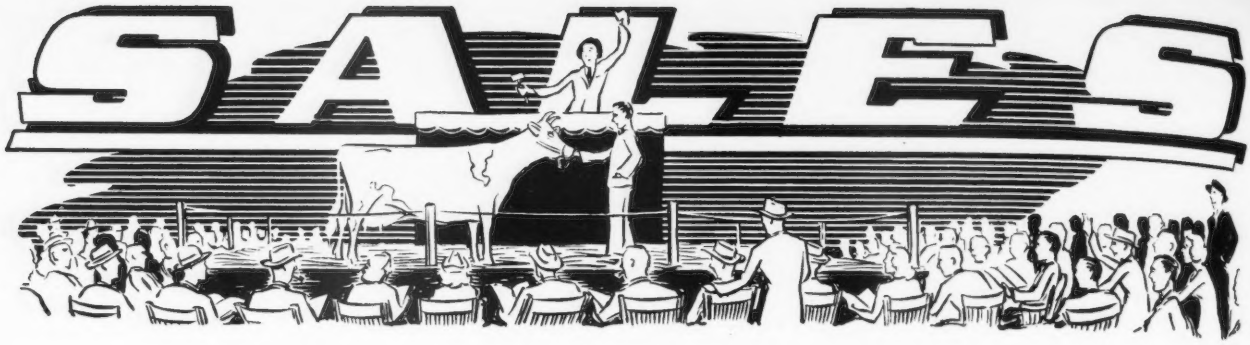

When the Auctioneer's Hammer Falls A New Owner Leads His Purchase Home

Ohio Classic

THERE were no killeyroo birds at the Sixth Ohio Classic. As many of you know, according to the foreword in the Classic sale catalog, a killeyroo bird is a remarkable creature that flies backwards because it doesn't care where it is going, it just wants to see where it has been. This year buyers were discriminating in their choice of animals, they selected animals that best fitted their breeding program and, unlike the killeyroo bird, the buyers knew where they had been and what they were doing. They were far more interested in where they were going, and with this thought in mind selected the many good animals offered in this sale that best met their needs in strengthening and building their herds.

The 40 head sold for $37,450, an average of $936.25. Both the top cow and the top bull were purchased by John Bandy and Sons, Comfort Farm, Bellevue, Ohio. The top cow, Golden Dale's Carolyn, was bred by Frank Siegel and consigned by W. W. McKitrick & Son, Welcome-In Farms, Dublin, Ohio. Carolyn was beautifully fitted and presented. She is by McDonald Farms Fabron, A. R., and out of a daughter of Coronation Achievement. She is on test and going at a class leader rate. This cow created a great deal of interest prior to her sale and everyone was impressed by the display that the McKitricks had worked out to feature her latest pro-

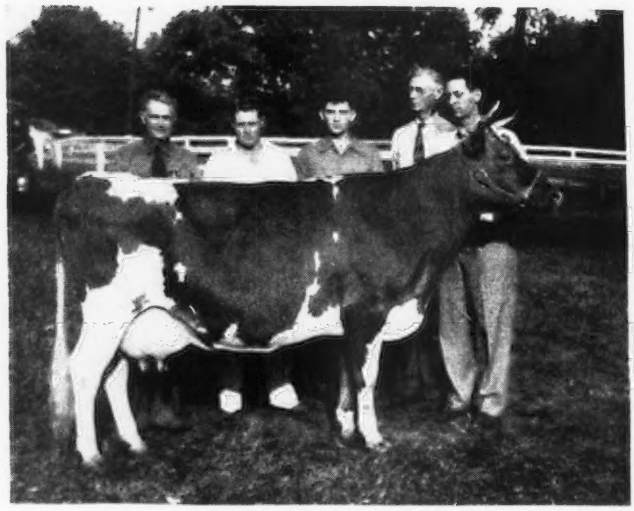

Top cow at the Ohio Classic, Golden Dale's Carolyn, consigned by W. W. McKitrick & Son, Dublin, Ohio, and purchased by John Bandy & Sons, Bellevue, Ohio, for $3,300. In the background, John Bandy, Maurice Bandy, Wilton McKitrick, W. W. McKitrick and Dr. John McKitrick.

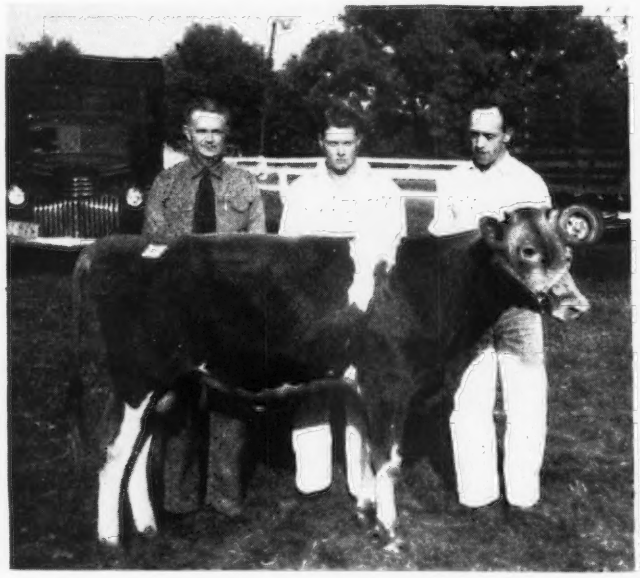

Top bull at the Ohio Classic, Langwater Elmo, bred and consigned by John S. Ames, Langwater Farm, North Easton, Mass., and purchased by John Bandy & Sons, Bellevue, Ohio, for $3,150. In the background, John Bandy, Maurice Bandy and Hoot Gibson.

duction credits. An attractive card was printed in color showing her production by months and was on display in the sale barn. Several breeders were interested in this cow and the contending bidder was Francis Ginn, Ollasses Farm, Novelty, Ohio.

The top bull was Langwater Elmo, bred and consigned by John S. Ames, Langwater Farm, North Easton, Mass. "Elmo" was also purchased by John Bandy and Sons. He is by Langwater Onward and out of Langwater Alma, 17547 lbs. of milk and 834 lbs. of fat Jr4—365C. "Alma" is on retest and making over three lbs. of fat per day. She is a daughter of Langwater Valencian, A. R., out of a great producing A. R. daughter of Langwater Moonlight, A. R.

The heavy buyers were K. D. Owen, New Harmony, Ind., who purchased seven head for $6,325, and Glenn L. Miller, Defiance, Ohio, who purchased five head for $4,075.

The sale was handled by the Ohio G. B. A., Wooster, Ohio. Roy S. Johnson was the auctioneer, Glenn G. Lecky and S. C. Sprunger worked the ring, Floyd S. Barlow read the pedigrees, and Robert Bishop and Huber Denlinger passed the sales slips.

Following is the sales list:

Dr. D. G. Arnold, Bucyrus, Ohio	
Fireside Quixie	$500
John Bandy and Sons, Bellevue, Ohio	
Langwater Elmo (Bull)	3,150
Golden Dale's Carolyn	3,300
John B., Paul R. and James L. Bargar, Cleveland, Ohio	
Lincoln Ridge Coleen	1,000
O. C. Belt, Pickerington, Ohio	
Woodside T. Rose	525
James A. Beresford, Metamora, Mich.	
Fairview's Banner Lass	900
Thad M. Byers, Columbus, Ohio	
Glenco Royal Patsy	600
Haven Hill D. Frances	850
Gaylord's Beautiful Peony	550
Frank & Margaret A. Couzens, Betty Couzens Maloney and Madeline Couzens Yaw, Pontiac, Mich.	
Rosewald Bella's Lydia	725
Horse Shoe Beacon's Leonora	725
Howard S. Foust, Jr., Plain City, Ohio	
Commander's May of Glenview	500
Gwenwilmar Trixie	500
Way-Ellen Farms Charlene	675
Francis Ginn, Novelty, Ohio	
Linwood's Golden Irene	1,500
J. C. Gorman, Mansfield, Ohio	
Grove Farm Lady	525
Millcreek's Gleam	625
D. W. Hankins, Upper Sandusky, Ohio	
Wethersfield Estelle	525
Donald L. Klamfoth, Canal Winchester, Ohio	
Ioma of Penn Villa	900
J. K. Lilly, Jr., Indianapolis, Ind.	
McDonald Farms S. Nobly Born (Bull)	1,125
W. W. McKitrick & Son, Dublin, Ohio	
Blandine of Penn Villa	700
Wethersfield Electra	725
Glenn L. Miller, Defiance, Ohio	
Comfort M. Thalia's Tickle	675
Plain Views Pamella	700
Woodacres Queen Topaz	1,200
Woodacres Royal Honor	850
Woodacres Velvet	650
A. C. Mims, Rockymount, N. C.	
Ultra Marvel of Avalon	1,400
William Mizer, Danville, Ohio	
Langwater Happiness	1,125
Guy Newhouse, Richwood, Ohio	
Aigler Farm Carol Ann	700
Lloyd E. Ober, Novelty, Ohio	
Morrow's Hope	625
Cloa of Springdale	575
K. D. Owen, New Harmony, Ind.	
Franchester Handy Witchen	1,150
Franchester Fair Anne	825
Gwenwilmar Susan	600
McDonald Farms Her Lolanda	1,300
McDonald Farms Ideal Minerva	750
O-Kay Corking Patsey	550
Raemelton Corona Wisteria	1,150
Mr. and Mrs. M. D. Vaughan, Chillicothe, Ohio	
Franchester Free Pathfinder (Bull)	1,500

Bournedale Sale

THE Bournedale Sale, held on September 17, at the farm in Yonkers, N. Y., marked a point in Guernsey history. Many herds have been founded on the blood that came from Bournedale. A large concentration of these breeders are from the South, to say nothing of the breeders scattered over the country whose breeding programs stem from Jean Du Luth Coronet, a foundation matron of the Bournedale herd. Many buyers were southerners, and while the crowd was not large it was good and showed its appreciation by paying $56,435, an average of $868.23 for 65 head. In this offering, the property of Julia Dyckman Andrus Memorial, Inc., were 22 bulls, many of them calves.

The top animal and top female of the sale was a heifer, Bournedale Bright Frolic, from the Frolic family that is bred close-up to Langwater Levity. This heifer, a nice size, stretchy individual, was by Bournedale Bright King (Bournedale Sensation—Bournedale Bright Eyes, 14433 lbs. of milk, 793 lbs. of fat in class D), out of Bournedale Frolic-Ace, 13050 lbs. of milk, 674 lbs. of fat Jr4—365C, that sold for $1,500. "Frolic" went to Dr. M. Keady, Salisbury, Conn., for $3,400, with Dr. John Martin, Chattanooga, Tenn., the runner-up.

The second high female, and likewise a heifer, was Bournedale Maxim's Vera, a daughter of Bournedale Coronet's Maxim, A. R. (Bournedale Memoir's Ace—Bournedale Princess Coronet, 18859 lbs. of milk, 1019 lbs. of fat, Jr4—365C, world record), out of a daughter of Bournedale General La Noce. This heifer was a pleasing individual and went to Dr. M. Keady for $2,100, with Dr. Martin again the contender.

The top cow was Bournedale Maxim's Margaret, by Bournedale Coronet's Maxim, A. R., and out of the "First Lady" family. Bournedale Maxim's Margaret, sold to Louis M. Plansoen, Easton, Md., for $2,050 along with 16 others he purchased for the Guernsey establishment he is starting at Easton, with John Green as his manager. Francis Ginn, Ollasses Farm, Novelty, Ohio, was the contending bidder. Mr. Ginn, the runner-up, had previously opened the sale by acquiring one of the top cows, when he successfully bid on Bournedale Bell Ace, 10941 lbs. of milk, 619 lbs. of fat Sr3—365C, for $2,000, a daughter of Bournedale Memoir's Ace. The runner-up was Webb Alman.

The bulls were many and the top brought $3,000. He was Bournedale Abe's Patrick, a two-year-old, by Bournedale Golden Abe Lincoln, A. R., and out of Bournedale Princess Pat, 17347 lbs. of milk, 794 lbs. of fat in class AA, a daughter of Bournedale Allen Jay's King, A. R. "Patrick" was purchased by Floyd Primrose, Primrose Farm, Madison, Tenn., with A. Mistr and Son, Richmond, Va., runner-up and purchaser of his sire.

The second high bull, and a very pleasing calf, was Bournedale Maxim's

Duke that went to Dr. H. C. Carr, Guernsdel Farm, University, N. C., for $2,800, with Edward McGee, Bridgewater, Conn., the last contender.

Animals went to 11 states, with the greatest number going to Maryland. Louis M. Plansoen, Easton, Md., was the heavy buyer securing 17 head for $14,425. A few old cows and some heifers are being retained to supply milk for the orphanage.

The sale was carried on without the presence of Louis McL. Merryman who is in a Baltimore hospital and was unable to attend. Louis, Jr., and Johnny, with E. M. Granger, Jr., can be complimented on the good way in which the sale ran. Johnny read pedigrees, Louis, Jr., and Lee Yost worked the ring, with E. M. Granger, Jr., in the box. Josie Merryman clerked the sale and M. E. McGwinn, Spartanburg, S. C., passed the slips.

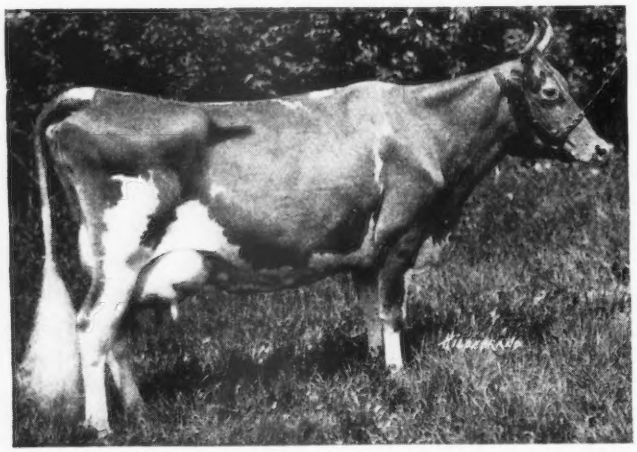

Jean Du Luth Coronet, the brood cow that had an unbroken line of sons and grandsons that headed the Bournedale herd. "Coronet" was bred by George P. Grout.

Following is the sales list:

Clifford Baright, Poughkeepsie, N. Y.	
Bournedale La Noce's Fred (Bull)	$125
Borden Guernsey Farm, Baldwin Place, N. Y.	
Bournedale Prince Frisky (Bull)	200
William M. Camp, Franklin, Va.	
Bournedale General's Verity	1,000
Art Cappo, Chisholm, Minn.	
Bournedale La Noce's Denis (Bull)	500
Dr. H. C. Carr, University, N. C.	
Bournedale Maxim's Duke (Bull)	2,800
Henry Davis, Lewbeach, N. Y.	
Bournedale Sensation's Nocette	325
Lee D. Embach, Milford, Conn.	
Bournedale Princess Helene	400
J. M. Frost, Yorktown Heights, N. Y.	
Bournedale Maxim's Dan (Bull)	100
Francis Ginn, Novelty, Ohio	
Bournedale Bell Ace	2,000
Bournedale Maxim's Dinah	925
William H. Gould, Burkeville, Va.	
Bournedale Verity's Pat (Bull)	225
William Jorgenson, Edmore, Mich.	
Bournedale Maxim's Leviathan (Bull)	500
Dr. M. Keady, Salisbury, Conn.	
Bournedale Princess Dimple	600
Bournedale Happy Girl	425
Bournedale Bright Frolic	3,400
Bournedale Prince's Jenny	900
Bournedale Maxim's Dainty	625
Bournedale Maxim's Vera	2,100
Bournedale Bright Carol	800
Dr. John Martin, Chattanooga, Tenn.	
Bournedale Frolic Ace	1,500
Bournedale Bright Lanny (Bull)	775
Bournedale Maxim's Queen	1,000
Bournedale Princess Gertrude	1,650
Bournedale Della-Ace	1,800
Edward McGee, Bridgewater, Conn.	
Bournedale La Noce's Doreen	850
Bournedale Maxim's Dolly	850
Bournedale Princess Ladybird	725
Bournedale La Noce's Dapper (Bull)	100
W. D. and D. T. Merrill, Flemington, N. J.	
Bournedale Coronet's Maxim (Bull)	2,600
Bournedale Bright Dolly	1,200
Bournedale Prue-Ace	325
Bournedale Maxim's Shirley	1,000
Bournedale Maxim's Sunny	400
Louis McL. Merryman and Sons, Sparks, Md.	
Bournedale La Noce's Hilary (Bull)	200
A. Mistr & Son, Richmond, Va.	
Bournedale Golden Abe Lincoln (Bull)	1,000
Bournedale Prince Patrick (Bull)	160
G. W. Palmer, Green Bay, Va.	
Bournedale Maxim's Donna	700
Bournedale Princess Flora	1,025
Bournedale General's Sheilah	425
Louis M. Plansoen, Easton, Md.	
Bournedale Charming Prince (Bull)	550
Bournedale Doll-Ace	900
Bournedale Princess Doris	2,000
Bournedale Dolly Diamond	1,650
Bournedale Princess Levity	775
Bournedale Princess Lively	775
Bournedale La Noce's Mark (Bull)	225
Bournedale Mistress Margot	1,750
Bournedale Prince Marty (Bull)	275
Bournedale Maxim's Margaret	2,050
Bournedale Maxim's Flossie	500
Bournedale Princess Floss	425
Bournedale Maxim's Helene	725
Bournedale Bright Margie	525
Bournedale General's Daisy	350
Bournedale Princess Daisy	550
Bournedale Princess Darlene	400
Floyd Primrose, Madison, Tenn.	
Bournedale Abe's Patrick (Bull)	3,000
Roerig Brothers, Round Lake, N. Y.	
Bournedale Prince Ace (Bull)	250
Bournedale Maxim's Morris (Bull)	225
James Budd Rymph, Pleasant Valley, N. Y.	
Bournedale La Noce's Lad (Bull)	200
Shoal Falls Farms, Inc., Hendersonville, N. C.	
Bournedale Sensation's Dolly	850
Bournedale Sensation's Heloise	350
Bournedale Maxim's Patricia	525
Mr. and Mrs. M. W. Sprole, Mason City, Iowa	
Bournedale Maxim's Ace (Bull)	300
Yonkers Meat Co., Yonkers, N. Y.	
Bournedale Maxim's Paul (Bull)	75

Spruce Run Dispersal

R. A. Loeb, owner of Spruce Run Farm, Clinton, N. J., dispersed his herd on September 11, at the farm. The sale was a good one, and all seemed well pleased. The 136 head sold for a total of $75,980, an average of $558.68. Mr. Loeb would still be breeding Guernseys if it was not for the fact that he has come into possession of a plantation in Chili, South America, which is going to require his time. The Spruce Run herd was built on Butterfat breeding, and the prices received for the animals were quite gratifying to the believers in Butterfats. Being a dispersal, it included bull and heifer calves only a few days old, and many young things.

Butterfat Oberon, whose daughters made a very good appearance, topped the sale at $2,800, going to Helen H. Diefendorf, Newton, N. J. "Oberon" was a strongly bred Butterfat bull, being by Clara's Heartsease Butterfat, a son of Imp. Hilltop Butterfat's Clara, and out of a daughter of Imp. Primrose's Butterfat. "Oberon" was out of

Mulhocaway Butterfat Fairy, that was classified Very Good and has a record of 16098 lbs. of milk and 778 lbs. of fat, Sr4—365C. "Fairy" was by Hilltop Butterfat, a son of old "Clara." Dr. Maurice L. Weldy, Goshen, Ind., was the contending bidder.

Dr. George T. Pack, Lauxmont Farms, Wrightsville, Pa., secured the second top bull, Flying Horse Clarise's Colonel, for $2,200. "Colonel" is a two-year-old son of Chedco Colonel, that was by Chedco Coronation King and out of Chedco Moonlight. "Clarise's Colonel" was out of Hilltop Butterfat Clarise, that has three A. R. records of over 625 lbs. of fat, and was by Dunwalke Bonny Butterfat and out of old "Clara." Here, again, Dr. Weldy was the contending bidder.

Honors for top cow in the sale went to Two Brooks Coquette, bred by C. W. Baird, Basking Ridge, N. J. "Coquette" was by Clara's Heartsease Butterfat, that has 52 A. R. daughters, and out of Maple Lawn Nyca, that has five A. R. records, and at 11 years of age classified Good Plus. "Coquette" was purchased by Harvey C. Dreibelbis, Pine Grove, Pa. The contending bidder was Lloyd Wescott, Clinton, N. J.

George S. Coble, Lexington, N. C., who was the heaviest buyer at the sale, securing 30 head for $17,470, purchased the second high female, Spruce Run C.H.B. Fanny, for $1,575. William L. Jones, Pine Grove, was the contending bidder. "Fanny" is a daughter of Clara's Heartsease Butterfat and Spruce Run Wickson's Fanny.

Announcement was made at the beginning of the sale that Henry Plushanski, herdsman, would be a contending bidder, as he had purchased a farm in Clinton, and was going to breed Guernseys. He secured 12 head at the sale for $5,780, being the second heaviest buyer. Mrs. Diefendorf purchased four head for $4,525, and Dr. George T. Pack secured six head for $3,605. Buyers were well scattered over the eastern states. Seven head went as far east as Indiana, and 30 head went to Lexington, N. C.

The sale was managed by Louis McL. Merryman & Sons, with Johnny Merryman in the box, Louis, Jr., working the ring, and E. M. Granger, Jr., the auctioneer. It was a well conducted sale, and Mort "rolled" them, selling the 136 head in 225 minutes. All present missed Louis Merryman, Sr., who was ill in a Baltimore hospital.

Following is the sales list:

W. N. Angle, Rockymount, Va.
- Spruce Run Oberon's Seraph $335
- Spruce Run Marvel's Bella 200
- Spruce Run Demonstrative 325
- Spruce Run Marvel's Melbamaid 335
- Hilltop Butterfat Arline 575
- Spruce Run Marvel's Violette 260
- Spruce Run Carillon's Fanya 310
- Spruce Run Carillon's Vixen 325

Carter Bache, Stillwater, Pa.
- Spruce Run Oberon's Anne 650
- Arch Lane Butterfat Nora 750

Blue Ridge Artificial Breeding Assn., Rockymount, Va.
- Hilltop Butterfat Marvel (Bull) 400

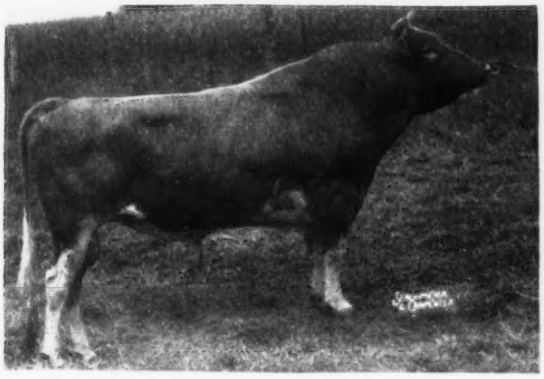

Butterfat Oberon that topped the Spruce Run Dispersal at $2,800, going to Helen H. Diefendorf, Newton, N. J.

George S. Coble, Lexington, N. C.
- Spruce Run Oberon's Susi 1,050
- Spruce Run Bft. Laddie's Suke 375
- Spruce Run Carillon's Susan 350
- Spruce Run Oberon's Ruth 535
- Spruce Run Cherub's Anita 600
- Spruce Run Oberon's Iona 925
- Spruce Run Oberon's Bella 510
- Pauline of Milestones 875
- Spruce Run Cherub's Charity 750
- Spruce Run Shanty's Charm 550
- Spruce Run Marvel's Dora 500
- Spruce Run Monarch's Argenta 285
- Spruce Run Lucydare 370
- Spruce Run Marvel's Lucy 725
- Spruce Run Butterfat Bessy 575
- Spruce Run Cavalier's Lilac 275
- Spruce Run Bft. Laddie's Merry 250
- Spruce Run Noblesse Lone Sue 800
- Spruce Run Marvel's Prettymaid 225
- Spruce Run C.H.B. Fanny 1,575
- Spruce Run CHB Girl 775
- Spruce Run Bft. Chief's Rosette 260
- Spruce Run Bft. Laddie's Cheryl 250
- Spruce Run Shanty's Mame 475
- Spruce Run Butterfat Midame 200
- Spruce Run Jester's Rose 575
- Curtiss Candy Levity Barbara 1,500
- Spruce Run Cavalier's Viol 600
- Spruce Run Cavalier's Merry 510
- Spruce Run Darelu 225

Richard F. Craig, Asbury, N. J.
- Spruce Run Wickson's Fanny 550

Edward Denaci, Hopewell, N. J.
- Basquaerie Maid Melba 800
- Hagan Farms Mary 950

H. E. Denlinger & Son, Gordonville, Pa.
- Spruce Run Cherub's Ruthie 600

Russell H. deRassines, Jutland, N. J.
- Spruce Run Lively's Patsy 235

Helen H. Diefendorf, Newton, N. J.
- Butterfat Oberon (Bull) 2,800
- Spruce Run Butterfat Susi 450
- Spruce Run C. Bft. Viola 575
- Argilla Amy 700

Harvey C. Dreibelbis, Pine Grove, Pa.
- Two Brooks Coquette 2,250
- Majesty's Queen Rose 600

Dunwalke Farms, Inc., Far Hills, N. J.
- Junebelle of Milestones 1,025
- Spruce Run Clara's Bft. Ola 1,200

George W. Emde, Lodi, Calif.
- Spruce Run Bft. Bonny Orchid 550
- Spruce Run C. Bft. Lady 675
- Spruce Run Cherub's Mamie 525
- Spruce Run Belle's Heiress 750

Leo L. Fehnel, Northampton, Pa.
- Bull Calf 100

W. M. Garst, Roanoke, Va.
- Spruce Run Noblesse Anita 450
- Wonderland Wisconsin Belle 425

K. M. & W. J. Gerhart, Doylestown, Pa.
- Spruce Run C.H.B. Valanne 560

Walter Gron, Pottstown, Pa.
- Hilltop Butterfat Dinah 410
- Spruce Run Bonny Rosilla 225
- Count's Victoria 435
- Spruce Run Monarch's Cindy 300

Hamptonburgh Farms, Inc., Goshen, N. Y.
- Spruce Run Buttercup Marsala 450
- Wood Ford Dendolyn 485

Housatonic Farms, Inc., Southbury, Conn.
- Spruce Run Marvel's Diana 310

E. E. Keister, Strasburg, Va.
- Spruce Run Wickson's Medora 500

David E. Lane, Milford, N. J.
- Spruce Run Carillon's Crinkle 360
- Spruce Run Carillon's Infanta 275
- Spruce Run Carillon's Lilly D 350
- Spruce Run Butterfat Chief's Admiration 335
- Spruce Run Carillon's Ladybird 335
- Spruce Run Cavalier's Maggie 275

Spruce Run Lively's Lassy..... 325
Spruce Run Monarch Ultima..... 325
Philip Lange, Pemberton, N. J.
Spruce Run Monarch's Inez..... 325
Spruce Run Bft. Bonny Foxy..... 625
Spruce Run Laddie's Lonesome... 275
Spruce Run Majesty Supreme (Bull) 1,150
Spruce Run Mars' Fancy..... 485
Spruce Run Butterfat Midola..... 275
Sidney Liberman, Collegeville, Pa.
Spruce Run Bright Lad's Vicky... 450
Vernon T. Mercer, Uniontown, Pa.
Spruce Run Cavalier's Cindy..... 200
Henry J. Mignot, New Hope, Pa.
Spruce Run C.H.B. Dale..... 285
Walter L. Millard, Ithaca, N. Y.
McDonald Farms Cricket..... 525
Lady of Oak Knoll..... 525
Mt. Crotched Farms, Deering, N. H.
Spruce Run C.H.B. Ora..... 700
Aprille of Milestones..... 600
Arch Lane Butterfat Fanny..... 825
Spruce Run Majesty's Anette..... 535
Elaine W. Mull, Quarryville, Pa.
Spruce Run Marvel's Fannette.... 700
George T. Pack, Wrightsville, Pa.
Flying Horse Clarise's Colonel (Bull)..... 2,200
Spruce Run Colonel's Vala..... 200
Spruce Run Colonel's Carol..... 250
Spruce Run Colonel's Lucky..... 300
Spruce Run Colonel's Debutante.. 375
Spruce Run Colonel's Dahlia..... 280
Henry Plushanski, Clinton, N. J.
Lone Acres Susan..... 425
Spruce Run Oberon's Kate..... 385
Spruce Run Butterfat Generous... 500
Ultimate's Princess..... 450
Spruce Run Governor's Foxy..... 525
Spruce Run Neptune's Fanny..... 500
Spruce Run Majesty's Admirable.. 500
Spruce Run Clara's Bft. Rosi..... 485
Arbobess Peerless Celia..... 550
Spruce Run Monarch's Rose..... 500
Arcadian Ola..... 550
Fashion King's Admire..... 410
Lloyd N. & Geneva D. Richardson, Bel Air, Md.
Milestone D. Caroline..... 1,050
Earnest Roberts, Orangeville, Pa.
Spruce Run Carillon's Birch..... 185
Lu's Beauty..... 285
Harry B. Shenk, Strasburg, Pa.
Spruce Run Majesty's Joybelle.... 525
William E. Taylor, Parkers Landing, Pa.
Two Brooks Butterfat Laddie (Bull)..... 700
Oscar R. Weaver, Goshen, Ind.
Spruce Run Oberon's Arcoris..... 610
Spruce Run Oberon's Merit..... 925
Dale D. Weldy, Goshen, Ind.
Spruce Run Colonel's Iola..... 475
Dr. & Mrs. Maurice L. Weldy, Goshen, Ind.
Spruce Run Oberon's Cerise..... 425
Spruce Run Butterfat Colonel (Bull)..... 575
Spruce Run T.B.C. Wona..... 775
Samuel R. Weldy, Elkhart, Ind.
Mulhocaway Sabbath..... 575
Lloyd B. Wescott, Clinton, N. J.
Hilltop Butterfat Charity..... 625
Spruce Run Bft. Laddie's Faith... 375
Spruce Run Butterfat Lily..... 750
Spruce Run Bft. Chief's Orchis... 260
Spruce Run Bft. Chief's Fantasy.. 500
Spruce Run Butterfat Chief's Flirtation..... 950
Theo. A. & Theo. J. Zornow, Pittsford, N. Y.
Spruce Run Oberon's Geneta..... 550
Primrose of Milestones..... 525
Spruce Run Volt's Una..... 350
Spruce Run C.H.B. Beauty..... 525
Spruce Run Cherub's Cherry..... 400
Mountain View Minnieola..... 800

21st Glenburnie Sale

THE 21st Glenburnie Sale was held at Glenburnie Farm, Trenton, N. J., on September 10. The sale was made up of 39 animals consigned by breeders and two small herds that were being dispersed. Casablanca Farm, owned by Albert Da Costa, Moorestown, N. J., dispersed their 43 head, while Pickering Valley Farm, owned by George E. Beechwood, Chester Springs Pa., sold 23 head. The 105 head sold for a total of $28,865, an average of $274.90.

Caumsett Laughter, consigned by the Caumsett Corporation, Huntington, L. I., N. Y., topped the sale for $900 going to E. B. Henslee, Kingston Springs, Tenn. Mr. Henslee bought two other Caumsett consignments for $800 each, Caumsett Ocean Veda and Caumsett Ocean Vera.

The top bull was R. F's Philosopher Lee, a son of Alfalfa Farm Philosopher, consigned by Joseph H. Reinfeld, Inc., Scobeyville, N. J., that was sold to the Burlington County Artificial Breeding Association, Mount Holly, N. J., for $850.

Andrew Di Dio, Hartsville, Pa., was the heavy buyer, securing 15 head for $4,405. E. B. Henslee secured three head for $2,500, and Leon David, Eccleston, Md., bought four head for $2,005. There were 37 buyers at the sale from the states of New Jersey, Pennsylvania, New York, Maryland and Tennessee.

The sale was managed by the Pate Sales Company, with Harry Pate reading pedigrees and E. M. Granger, Jr., as the auctioneer. Dupes and Hess, Elizabethtown, worked the ring and Kenyon B. Brown ran the slips.

Following is the sales list:

George Aaronson, Columbus, N. J.
Lady Jane of Rose Lane..... $600
Donald H. Barth, Perkasie, Pa.
Gwendolyn of Pickering Valley.... 350
Louis Barth, Silverdale, Pa.
Casablanca Red Rose..... 560
Martin Berger, Trenton, N. J.
Fair Field Rose C..... 180
Marlyn Jud Krandel..... 140
George Brauer, Perkasie, Pa.
C.F's Fancy Remus (Bull)..... 160
Heifer Calf..... 35
Heifer Calf..... 25
Beechwood's Lass..... 160
Emily of Pickering Valley..... 180
Beechwood's Valiant Gwendolyn.. 180
Beechwood's Monarch Lucy..... 25
Marlyn Sindy..... 50
Marlyn Sallie..... 65
Burlington County Artificial Breeding Association, Mount Holly, N. J.
R. F.'s Philosopher Lee (Bull)..... 850
A. Daubert, Schwenkville, Pa.
Beechwood's Claudette..... 280
Beechwood's Valiant Fanine..... 295
Beechwood's Valiant Lucy..... 200
Beechwood's Juanita..... 200
Leon David, Eccleston, Md.
Royalist Eiletta's Queen..... 430
Casablanca Primrose..... 450
Quarry Valley Lad's Hematite..... 525
McDonald Farms Inabell..... 600
H. E. Denlinger & Son, Gordonville, Pa.
Casablanca Sunshine Carnation.... 385
Andrew Di Dio, Hartsville, Pa.
Caumsett Ocean Opal..... 600
Rose Lane Joyce..... 260
Casablanca White Carnation..... 260
Casablanca Autumn Carnation..... 170
Heifer Calf..... 60
Coventry Anagram's Emaline..... 360
Beechwood's Roxanna 2d..... 390
Beechwood's Nero's Charm..... 325
Claudette of Pickering Valley..... 285
Beechwood's Marie..... 285
Heifer Calf..... 35
Marlyn Elena..... 140
Fairlawn H. Hilda..... 420
Green Acres Meadow Lark..... $405
Pan's Rose of Rhodesia..... 410
William T. Fleming, Pocopson, Pa.
Rose Lane Mildred..... 425
George H. Gallop, Princeton, N. J.
Casablanca June Carnation..... 290
Victor's Ida..... 400
Frederick Glosser, Bernville, Pa.
Casablanca Red Carnation..... 220
Casablanca Pink Rose..... 180
Casablanca Pink Carnation..... 320
Nero's Lucy..... 250
Willow Brook Actress 2d..... 360
Laura of Bloomfield..... 430
Hamptonburgh Farms, Inc., Goshen, N. Y.
C. F's Bright Eyes..... 275
Chasmary's Annabelle..... 410
Casablanca Golden Carnation..... 400
E. B. Henslee, Kingston Springs, Tenn.
Caumsett Laughter..... 900
Caumsett Ocean Veda..... 800
Caumsett Ocean Vera..... 800

C. Stanley Hess, Lancaster, Pa.
Casablanca Honey Hyacinth..... 75
R. Stockton Janney, New Hope, Pa.
Janet's Hardwick's Dutchess..... 320
A. M. Kennel, Honey Brook, Pa.
Casablanca Pink Hyacinth..... 45
Christmas Joy of Honey Brook.... 260
J. H. Mantel, New Egypt, N. J.
Casablanca June Hyacinth..... 55
Stonybrook Monarch (Bull)..... 170
Beechwood's Majesty Charm..... 30
Marlyn Charm Helene..... 110
Vernon T. Mercer, Unionville, Pa.
Casablanca White Orchid..... 140
Casablanca April Orchid..... 130
Walter L. Millard, Ithaca, N. Y.
Casablanca Carnation..... 360
Floss of Longacre Farm..... 375
Willow Brook Alyssum 2d..... 330
Adjuster's Iris of Pine Grove..... 360
George T. Pack, Wrightsville, Pa.
Casablanca White Hyacinth..... 75
Casablanca Pink Orchid..... 130
Casablanca Red Orchid..... 130
Marlyn Sunshine..... 55
Marlyn Juliet..... 75
Zygmunt Papciak, Quakertown, Pa.
Casablanca May Hyacinth..... 65
Casablanca May Orchid..... 105
Marlyn Peggy..... 145
H. M. Pate, Trenton, N. J.
C. F's Sunshine..... 600
Chasmary's Lois..... 400
Beechwood's Claudette 2d..... 70
Beechwood's Juanita 2d..... 35
Pan's Lilly of Rhodesia..... 160
Russell Prickett, Medford, N. J.
Chasmary's Dianne..... 410
Leeside Royal Dareen..... 625
Beechwood's Joyce Fanine..... 325
H. G. Shortlidge, Jr., Agent, West Grove, Pa.
Casablanca Orchid..... 140
Casablanca Sunshine Orchid..... 100
Randell B. Stafford, Jr., Haddonfield, N. J.
Flat Brook His Majesty (Bull)..... 350
Walter H. Stanton, Plainsboro, N. J.
Spar Hill Aster's King (Bull)..... 210
Omar Stoltzfus, Elverson, Pa.
Caumsett Lancer (Bull)..... 500
Walter J. Stuber, Newtown, Pa.
Great Hopes Riches..... 300
Golden Miss Cora..... 310
Heifer Calf..... 45
Frank W. Swayzee, Bordentown, N.J.
Casablanca Hyacinth..... 75
Casablanca Golden Orchid..... 75
A. B. Thayer, Gwynedd Valley, Pa.
Caumsett Eastern Emerald..... 685
R. N. Troil, Line Lexington, Pa.
Beechwood's Roxanna 3d..... 185
Beechwood's Claudia..... 50
George Lester Tuel, West Chester, Pa.
Pan's Violet of Rhodesia & Bull Calf..... 340
Ruth Voorhees, Hopewell, N. J.
Heifer Calf..... 95
H. I. Winner, Mount Holly, N. J.
Osborne Hill Haidee..... 400
Adam Zengel, Secaucus, N. J.
Marlyn Scottie's Loue..... 50
Ratcliffe Manor Lillian..... 340
Pan's Poppy of Rhodesia..... 130
Fairlawn L. Golden..... 430
Mulberry Hill Paula..... 100

Connecticut Sale

THE Connecticut G. B. A. Sale has continued to improve in quality and the average price of $416.67 for 51 head, the highest in years, is an indication of this. The sale was made up largely of Bang's vaccinated cattle and there were no bulls. Bred heifers, as usual, were predominant.

The top was a cow, Heartsease Lulu Lenfestey, consigned by the Estate of E. B. Tuttle, Biscoe Farm, Middlebury, and selling to Chauncey Stillman of Amenia, N. Y., for $825. She was a daughter of Primrose's Heartsease.

Only two heifers were sold in the 4-H Club project this year. One sold for $540 and the other for $425. Next year there will be at least 12 heifers in the sale from this project.

Chauncey Stillman was the heavy buyer, taking five head at $3,100. The Monadnock Paper Mills, Bennington, N. H., took six head at $2,685. A new herd, Great Plains Farm at Edgartown, Mass., on Martha's Vineyard, took five head at $1,665.

The sale was managed by the Connecticut G. B. A., and was held at Avon Old Farms, Farmington, operated by R. H. Merritt. The facilities were excellent and this establishment offered full hospitality.

E. M. Granger, Jr., was the auctioneer and R. H. Merritt read pedigrees. R. H. Merritt, Horace Lanute, and Arthur B. Webster were the members of the sale committee.

Following is the sales list:

W. B. Anderson, Jr., Phoenixville, Conn.
Oaksdale Bernice..... $400
Golden Harvest May Apple..... 435
Eunice Bernhard, Stepney, Conn.
Mainstone May..... 400
Lush Acres Reba's Melody..... 310
Gunsight Inna..... 425
William L. Brown, Washington, Conn.
Maidstone Farm Wallis..... 200
Sunny Lea Elva..... 200
Aldrich Farm Duchess Honora.... 220
Richard Cox, Norwalk, Conn.
Lush Acres Velma's Regina..... 200
Victor Galgowski, Orange, Conn.
Queenie's Janie..... 460
Asgrow Cavalier's Milletta..... 240
S. B. and Jesse Goodall, Kent, Conn.
Steadfast's Eilena Lenfestey..... 485
Great Plains Farm, Edgartown, Mass.
Grassland Hiwood Rose Bower.... 330
Asgrow Golden Ladea..... 340
Mainstone Lady Snowqueen..... 360
Mainstone Rosina..... 400
Mainstone Bess..... 235
Charles Greenbacker & Sons, Meriden, Conn.
Silent Meadow Aster..... 480
Gunsight Inez..... 340
Housatonic Farms, Southbury, Conn.
Redwood Sweetheart..... 460
Iowa of the Glen..... 560
Donniebrook's Lily..... 435
Clementine of Milestones..... 575
Ray D. Hurlburt, Gales Ferry, Conn.
Mainstone Pansy Star..... 260
Orin Kilbourn, West Simsbury, Conn.
Basquaerie Levity Jade..... 510
Golden Harvest Louise..... 435
Donniebrook's La Lalle..... 450
Dorothy P. Lassen, Cheshire, Conn.
Winlox Easter Morn..... 350
James A. Miller, New Marlboro, Mass.
Flower Farm Generous Melba..... 335
Monadnock Paper Mills, Bennington, N. H.
Charity of Brookmoor..... 400
Barbian Lettie..... 450
Challenger's Geneva..... 400
Stodmer Troller's June..... 400
Biscoe Clarisa Lenfestey..... 600
Eolia's Gold..... 435
Lucille S. Pfeffer, Brewster, N. Y.
Pharos Baron's Primrosan..... 550
Alma Pomeroy, Westfield, Mass.
Hagan Farms Una..... 275
Leon Pomeroy, Westfield, Mass.
Eight Bell's Invader Livia..... 240
L. Arthur Potter, Jr., Washington, Conn.
Golden Harvest Supreme's Kitty... 700
Wood Ford Wallis..... 385
William Rainville, Norwalk, Conn.
Eight Bell's Invader's Ruby..... 260
Katherine Salter, Colchester, Conn.
Broad Hill Trinket..... 410
Pharos Watchful Doran..... 540
Chauncey Stillman, Amenia, N. Y.
Pharos Indenture's Wisteran..... 725
Biscoe Alveda..... 550
Heartsease Lulu Lenfestey..... 825
Gabe's Princess Rose Ann..... 450
Meadow Lake Ramona..... 550
Raymond Wing, Putnam, Conn.
Foremost Footprint's Simmone.... 225
A. H. Wright, Litchfield, Conn.
Sterlingold Princess Lana..... 650
Donniebrook's Lola..... 400

Vermont's 24th Annual Sale

THE Vermont G. B. A. Consignment Sale has proved that there are $1,000 animals in the State. A few years ago it seemed like this price couldn't be reached, but the last few years it has been reached and this year three animals sold for $1,000 or more.

The top was U. V. M. Annebelle,

consigned by the University of Vermont, and purchased by Mrs. George P. Clark, Horse Shoe Falls Farm, Shannock, R. I., for $1,050. Mrs. Clark purchased this heifer's full sister in the 1947 sale. "Annebelle" was by Cornell Royal Superb and out of U. V. M. Rosebud, a daughter of Green Meadow Reliance.

Dreamwold Winsome was purchased by the Ware Woolen Company, Ware, Mass., for an even $1,000. She was consigned by Howard B. Varney, South Strafford. Howard Varney also consigned Dreamwold Connie Lou, purchased by R. Udell Thornton, New Bedford, Mass., at $1,000.

In the bull department, Groton House Craftsman, a four-year-old son of Argilla Caesar, consigned by Mr. and Mrs. Theron W. Strong, Craftsbury Common, brought $700 after a spirited $5.00 bid battle between C. J. Wilcox, Jr., and Allen C. Alfred, Essex Junction, the purchaser.

The 51 head brought a total of $18,895, an average of $370.49. M. C. Briggs and Sons, Portsmouth, R. I., were heavy buyers taking five head for $2,040.

The sale was held at Rutland under the management of Dunn and Harwood, Schoharie, N. Y., and Cordaville, Mass. E. M. Granger, Jr., was auctioneer and R. G. Harwood read pedigrees. The sale committee members were: A. C. Alfred, W. C. Bliss, C. J. Wilcox, H. W. Strong and H. B. Varney.

Following is the sales list:

Allen C. Alfred, Burlington, Vt.	
Groton House Craftsman (Bull)	$700
William C. Bliss, St. Albans, Vt.	
Whimsy Aria	360
Fairfield's Nan	340
M. C. Briggs & Sons, Portsmouth, R. I.	
Fern of Perley Farm	350
Royal Jinx's Hilda	400
Savery's Celesta	430
High Hill May Day	400
Upendon Princess Pearl	460
Albert F. and Violet Brown, Halifax, Mass.	
Rice Farm's Proud Helen	330
Ken Vermont's Charm	425
William L. Brown, Orange, Conn.	
Green Mountain Lily's Hope	165
Allenholm Royal Avis	140
Frank W. and Lorna Burdett, West Rutland, Vt.	
High Mowing King's Heir (Bull)	400
Maplewood Hornet's Judy	400
Mrs. George P. Clark, Shannock, R. I.	
U. V. M. Superb Annebelle	1,050
Ken Zella	190
Donald E. Clay, Brownsville, Vt.	
High Mowing Diamond Bon Bon	470
Olin De Forge, Pittsford, Vt.	
Pine Grove Duke's Beauty	330
Fairdale Farms, Inc., Bennington, Vt.	
Green Mountain Golden	245
Green Mountain Begonia	210
Karl S. Field, Vergennes, Vt.	
Riford's Vagabond Lassie	460
Leonard E. Halliwell, Litchfield, Conn.	
Chub Hill Anise	330
Arne V. Hiltunen, Bridgport, Vt.	
Dreamwold Marybell	410
Tudor F. Holcomb, West Granby, Vt.	
Dreamwold Joyfull	400
Otter Meadow Starbright	560
Arthur A. Johnson, Adamant, Vt.	
Green Mountain Corrinne	205
Richard H. Merritt, Farmington, Conn.	
Shaker Farm Prim	260
Don's Annabella	305
Cowbell Corner Linda	340
E. E. Perley, Richford, Vt.	
Whimsy Matilda's Medley	230
Green Mountain Julia	180
T. Redfield Phillips, Montpelier, Vt.	
Saddleback Cynthia	380
Lockwood L. Reed, Hartford, Vt.	
Stronghold Specialty	340
Chub Hill Lixie	300
Green Mountain Grand	170
Green Mountain Primrose	160
Earle W. Richardson, Cambridge, Vt.	
Chub Hill Patty	350
J. S. Rooney, Westminster West, Vt.	
High Mowing King's Cherry	440
Allenholm Mystic	400
Young's Priscilla Ann	350
Kenneth N. Russell, Plainfield, Vt.	
Green Mountain Maggie	205
Carl L. Sweet, Bennington, Vt.	
High Mowing S. Delight	250
Allenholm Royal Bloom	195
R. Udell Thornton, New Bedford, Mass.	
Dreamwold Connie Lou	1,000
Ware Woolen Company, Ware, Mass.	
Dreamwold Winsome	1,000
Charles J. Wilcox & Sons, Shelburne, Vt.	
Charlescote Paragon (Bull)	475
Grant E. Wilder, Keene, N. H.	
Allenholm Theta	340
Clyde Willey, Worcester, Vt.	
Green Mountain Moonbeam	185
Casper L. Woodcock, Londonderry, Vt.	
Allenholm Royal Myrna	200
Faraway Matilda Aristocrat	280
S. S. Yates, Dorset, Vt.	
Savery's Reward	400

New York State Sale

THE New York State Sale was held on September 18, at the Dutchess County Fair-grounds, Rhinebeck, N. Y. Thirty-nine head sold for a total of $24,455, an average of $627.05. This average excels that of the 1946 and 1947 sales. The barns at the Rhinebeck Fair-grounds furnish ideal accommodations for the sale cattle and it was the opinion of those present that this year the cows were a better group than last.

Topping the sale was the first animal in the sale, a cow, McDonald Farms Ilane, 12420 lbs. of milk, 564 lbs. of fat, Sr3—365C, by Myhaven King and out of a Foremost Prediction daughter. This outstanding cow was an especially nice individual and well shown in the ring by Paul Fleming of McDonald Farms, Cortland, the consignor. "Ilane" went to Raymond Goeringer, Dalles, Pa., for $2,700, with A. J. Kaskel, Stamford, Conn., the contending bidder.

Next high in the sale, and a bull, was McDonald Farms King Nicholas, by Myhaven King and out of McDonald Farms Halo, 14262 lbs. of milk, 700 lbs. of fat Sr4—365C, classified Very Good, consigned by McDonald Farms. She is likewise a daughter of Foremost Prediction and out of a Broadland Border King daughter. "Nicholas" topped the bulls at $1,525, going to R. G. Lamberson's new herd, West Chicago, Ill. Nicholas Mattuci, Colonial Hill Farm, Hamburg, was the contending bidder.

A second McDonald Farms cow, McDonald Farms Glorious, 11456 lbs. of milk, 561 lbs. of fat in class GG, Very Good, went for $1,275 to A. J. Kaskel, Doral Farms, Stamford, Conn. She was a double Broadland Border King.

Two other females went for over $1,000, one being a very strong, milky looking cow with production inheritance. She was Maple Lane Frolic's Jacqueline, 10691 lbs. of milk, 493 lbs. of fat Jr2—305 (3x), from the Maple Lane Monarch's Jacquelin family and consigned by Maple Lane Farm, Kingston. This good cow went to O. T. Fowler and Zeb V. Gambill, Grandview Farm, Pfafftown, N. C. It was likewise Fowler and Gambill who purchased another Maple Lane female, a heifer, Maple Lane Frolic's Lula for $1,125.

The cattle went to seven states with 19 head remaining in New York. This is one of the state sales that confines

all their selection of cattle to their home state. Breeders felt they had a good sale. O. T. Fowler and Zeb V. Gambill were the heavy buyers securing five animals for $3,985.

The sale was managed by Louis McL. Merryman & Sons, Sparks, Md. John Merryman read the pedigrees with E. M. Granger, Jr., the auctioneer. Louis Merryman, Jr., and Lee Yost worked the ring, while M. E. McGwinn, Spartanburg, S. C., passed the slips and Josie Merryman clerked the sale.

Following is the sales list:

Carter Bache, Stillwater, Pa.	
McDonald Farms D. Joyce	$700
Chapman's Royal Mayme	550
Patriarch's Rose of Dellwood	300
Jupiter's Golden Hyacinth	475
Eunice Bernhard, Stepney, Conn.	
Aura of Woodside	500
W. L. Brown, Orange, Conn.	
Hagan Farms Annabelle	150
Henry Carter, Rockville, Md.	
Ben Tulloch Royal Calculator (Bull)	700
Henry Christal, Yorktown Heights, N. Y.	
Moreau Farms Ruthie	350
Norman's Kill Mostlyn's Lassie	535
Colonial Hill Farm, Hamburg, N. Y.	
Edgewood Belfast's Incense	500
Woodacres Royal S. Mirth	585
Henry G. Davis, Lewbeach, N. Y.	
Barbian Meadow Jean	575
John Dorsey, Poughkeepsie, N. Y.	
Hagan Farms Nan	150
William M. and Lillian V. Emerson, Auburn, N. Y.	
McDonald Farms Des Juliet	610
H. P. Faulker, Windale, N. Y.	
Foremost Levity Thora	200
Foremost Guernsey Association, Inc., Hopewell Junction, N. Y.	
Ira's April Blossom	600
O. T. Fowler and Zeb V. Gambill, Pfafftown, N. C.	
Maple Lane Frolic's Lula	1,125
Maple Lane Frolic's Jacqueline	1,150
Maple Lane Princess Gem	535
Maple Lane Princess Jean	625
Hanover Hill J. Georgia	550
Raymond Goeringer, Dalles, Pa.	
McDonald Farms Ilane	2,700
John W. Hanes, Millbrook, N. Y.	
Foremost Comet's Nella	300
Henry Homes, Yorktown Heights, N. Y.	
Bogheid Doris	400
A. J. Kaskel, Stamford, Conn.	
McDonald Farms Glorious	1,275
R. G. Lamberton, West Chicago, Ill.	
McDonald Farms King Nicholas (Bull)	1,525
George Pollack, Binghamton, N. Y.	
Experience's Pauline	925
George D. Pratt, Jr., New Milford, Conn.	
Fairlawn Actor's Archer (Bull)	500
L. S. Riford and T. M. Staples, Auburn, N. Y.	
Caumsett Eastern Althea	550
Elmore Groesbeck Robbins, Coxsackie, N. Y.	
Bogheid Leader's Arlene	400
Guardsman Gem of Barrett Farms	385
Jupiter's Golden Marlene	485
L. G. Simpson, Peoria, Ill.	
Caumsett Marksman (Bull)	600
Mr. and Mrs. Milton Thomson, Walton, N. Y.	
Pine Grove Lill	500
Meadow Springs Regent Ora Maid	650
G. B. Walker, Stoneville, Miss.	
Wychmere Letitia	500
Patriarch's Gilly of Dellwood	310
Norman's Kill Victory Myrtle	510
George M. White, Coxsackie, N. Y.	
Jewell of Fairfields	875

Crocker Farms Dispersal

MONDAY, September 13, was the day that 94 animals went under the hammer at Cortland, N. Y., at the Crocker Farms Dispersal. The Crocker family had spared no effort in providing for the convenience and comfort of their guests. The event marked the dispersing of the herd started by the late G. H. Crocker in the late 20's.

The herd had been developed over the years through the use of several bulls of Foremost breeding. Of the 94 animals offered, all but one carried at least one cross to Langwater Foremost, Langwater Valor or Mixter May Royal, and the overwhelming majority of animals represented a combination of these three great sires.

Topping the sale was the promising young senior yearling bull, McDonald Farms Gov Lothario. This bull had won in his class at the local parish show and his fine type, plus his background, being a son of McDonald Farms Governor, A. R., and McDonald Farms Georgia, captured the interest of many. Catherine Georeno, Chester Springs, Pa., purchased the bull for $1,400, after successfully bidding more than Harry Carter, Rockville, Md., who was represented by a mail bid.

Foremost Badger, A. R., a nine-year-old proved son of Majesty's Fearless, and out of Valor's Favorite, 16037 lbs. of milk and 756 lbs. of fat in class A, was sought by the breeding associations. The Northeastern Pennsylvania Artificial Breeding Coop., Tunkhannock, outbid the Blue Ridge Artificial Breeding Association of Rockymount, Va., at $1,100, and became the new owner of "Badger."

Top female of the sale was the four-year-old daughter of Hightide's Royal Ambition that sold for $1,050 to V. L. Graf, Imlay City, Mich. This young cow has an official record of 10881 lbs. of milk and 539 lbs. of fat Jr2—365C. The contending bidder was J. M. McDonald, Cortland, N. Y. Mr. Graf also purchased a "Badger" daughter, Helena Badger, 11579 lbs. of milk and 526 lbs. of fat in class G, for $1,000. St. Albans Farms, Inc., the owner of the service sire of this cow, McDonald Farms King Augustus, was the contending bidder.

There were 33 offspring of Foremost Badger in the sale ranging from mature animals to young calves. This group averaged $368.79. Twelve daughters of McDonald Farms Hercules, all of them heifers, averaged $266.26. Five milking daughters of Hightide's Royal Ambition sold for an average of $432.00, and 11 daughters of this bull's sire, Foremost Hightide, averaged $422.73.

V. L. Graf, Imlay City, Mich., flew to the sale to become the first high buyer, securing eight head for $5,315. Catherine Georeno, Chester Springs, Pa., was the second high buyer, purchasing eight animals for $5,035.

In breaking down the sales list, the 53 milking animals offered averaged $441.69, the eight bred heifers averaged $339.37, while the 28 open heifers and calves averaged $223.84.

Louis McL. Merryman & Sons, Sparks, Md., were the sales managers. E. M. Granger, Jr., and John Merryman were in the box and kept the sale moving rapidly. Louis Merryman, Jr., and Lee Yost worked the ring, with Russ Wilson passing the slips. Clerks for the sale were Josephine and Kitty Merryman.

Following is the sales list:

W. N. Angle, Rockymount, Va.	
Crocker Farms H. Bess	$175
Crocker Farms H. Barbara	325
Defender's Cinderella	560
Crocker Farms Buttercup	400
Avalon Farms, Skaneateles, N. Y.	
Crocker Farms Badger's Janis	230
Crocker Farms Banette	410

(*Please turn to page 670*)

Golden Guernsey News

Dairymen's Association, Ltd., Introduces GOLDEN GUERNSEY to Hawaii

1,800 Quarts a Day at 38 cents a Quart . . . a 10 cent Premium

Dairymen's Waialae Ranch milk-tank truck and milking barn.

GOLDEN GUERNSEY is now being sold on the Honolulu market. As far as is known, GOLDEN GUERNSEY milk, for the first time, is being sold under distributorship license in a territory of the United States outside the continental limits. Dairymen's Association, Ltd., conducted a 10-day campaign and sold their entire supply, and a waiting list was started. Latest reports show that 1,800 quarts of GOLDEN GUERNSEY are now being sold daily, with sale increases now dependent only on further production increases. GOLDEN GUERNSEY sells in Hawaii at a 10 cent premium, which makes the consumer cost at 38 cents per quart.

Licensing and servicing of this new distributor is being handled by its nearest neighbor, the California Guernsey Cattle Club, Inc., since the Honolulu distributor is a unit of Creameries of America, whose principal office is located in Los Angeles. Nearly all the Guernseys were imported from California, thus creating an additional demand for both registered and grade California Guernseys.

For the past 48 years, Dairymen's Association, and its predecessor, have been producers and distributors of milk for the populace of the islands.

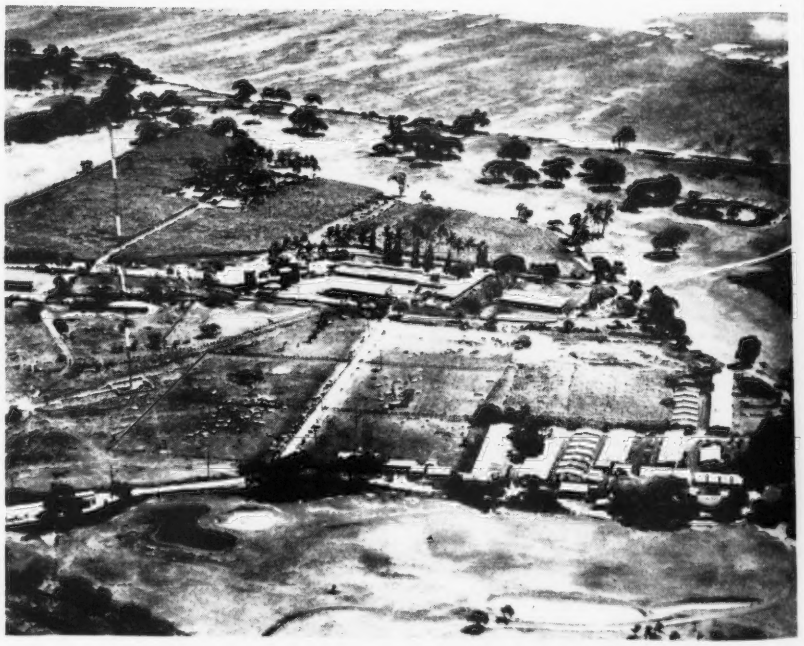

Bird's-eye view of Dairymen's Waialae Ranch, Hawaii.

For 30 of those years, until May 1, 1948, producer's milk has been distributed at a nominal profit of only one-half cent per quart to the Association. Rising costs of operation have compelled an increase after that date to three-quarter cents per quart.

Dairymen's Association, Ltd., has specialized in Guernsey milk for many years. It now has approximately 150 pure bred Guernseys in its herd, to which it is constantly adding as it secures additional registered animals near calving age from California. In selecting animals for import, young females of first and second calf age are preferred, due to factors such as acclimatization, shipping costs, and maintenance of a herd under the climatic and feeding conditions peculiar to the islands. As an example, vegetation grows prolifically in the Hawaiian chain, but little of the natural feed is suitable for cattle. One native grass is cultivated for natural feed, but it lacks nutritional value. The wild grass growing in the hills is a species of elephant grass, and contains only about one-half per cent protein, the balance being largely fibre. Nearly all the feed ration must therefore be imported, with resultant higher costs and lower unit production. Breeding problems contribute to the difficulties.

The introduction given GOLDEN GUERNSEY milk to Hawaii was a complete and effective one. Fifteen hundred formal announcements were mailed by GOLDEN GUERNSEY, Inc., from Sacramento, Calif., to a selected list of retail customers, doctors, dentists, and dieticians. Dairymen's Association followed up with a sales letter from Honolulu. Extensive advertising appeared in various Hawaiian newspapers, and GOLDEN GUERNSEY radio transcriptions were used as spot radio announcements. One of the largest orders on record was placed in the California office for promotional material, which the Dairymen's Association used both for customer promotion and salesman training. It can be said, without exaggeration, that the effective manner in which Dairymen's Association introduced GOLDEN GUERNSEY to Hawaii was fully in keeping with GOLDEN GUERNSEY'S traditionally high standards of quality.

As a result of the splendid success in Hawaii by Creameries of America, Crown City Dairy, Pasadena, has also signed up to distribute GOLDEN GUERNSEY in that city.

A little-known story in connection with efforts to increase production occurred on August 24, at Wilmington, Calif. Threatened with a shipping strike scheduled for the following day, buyers, sellers, veterinarians, truck drivers, and others, worked feverishly to load 41 head of registered Guernseys, the first consignment to Hawaii, aboard the Hawaiian Rancher before the work stoppage occurred. The sailing hour of the vessel was also advanced one month to cope with the emergency.

California Guernsey breeders who contributed to the first shipment were: J. S. Borrecco & Son, Fresno; Brown Ranch, Capitola; John Gee, Laton; Lacher & Betschart, Santa Clara; Steve Mandrille, Hanford; Martin Shafter, Fowler, and Linden Orr, Santa Paula.

Among the registered Guernseys purchased by the Dairymen's Associa-

(*Please turn to page 690*)

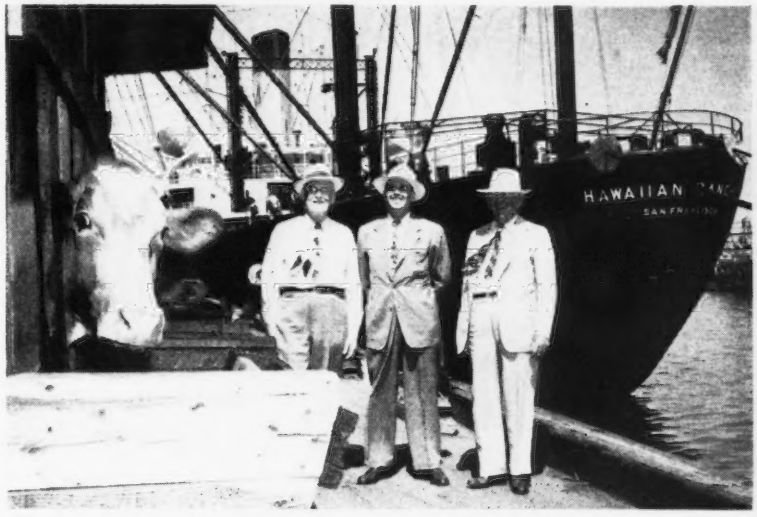

Stanley McKenzie, president of Creameries of America, Los Angeles and Hawaii; Frank A. Loughary, Secretary, California Guernsey Cattle Club, Inc., and Albert Goode, Peacock Dairies, Bakersfield.

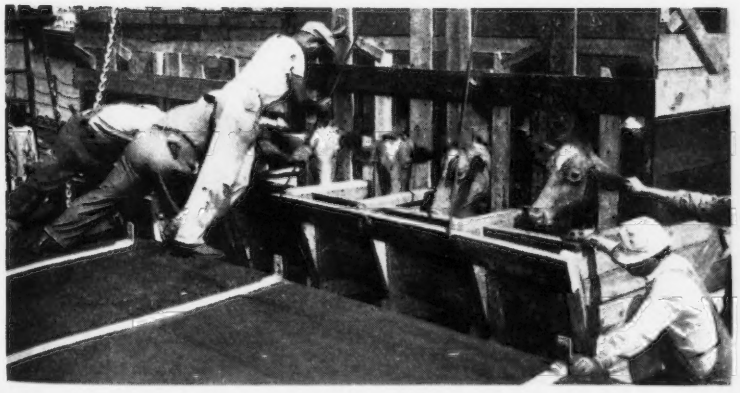

Guernseys being loaded on Hawaiian Rancher at Wilmington, Calif., in individual manger sheds in groups of four.

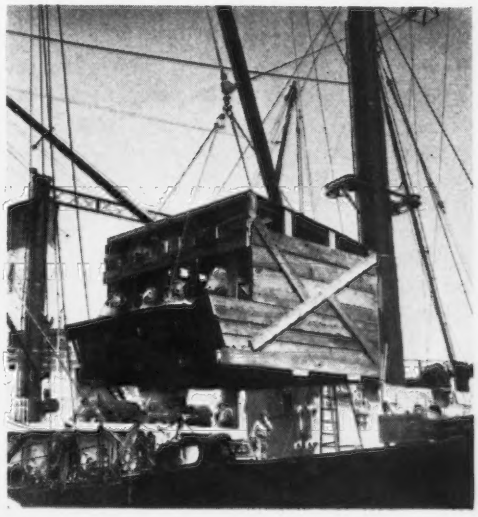

Crocker . . .

(*Continued from page 667*)

Crocker Farms Brightness	235
Crocker Farms Hialeah	140
Crocker Farms B. Merry	140
Crocker Farms H. Vallena	375
Nathan Conroy, Central Square, N. Y.	
Charger's Lindy Lou	300
Foremost Honor's Regina	335
E. M. Dusinberne, Geneva, N. Y.	
Hightide's Myrna	360
Burt P. Fleckinger, Boston, N. Y.	
Roberta Badger	450
Robert W. French, Bliss, N. Y.	
Boberta Badger	410
Catherine Georeno, Chester Springs, Pa.	
McDonald Farms Gov Lothario (Bull)	1,400
Dorabell Badger	300
Ambition's Bella	525
Hightide's Royal Janis	500
Hightide's Royal Constance	525
Susie Badger	600
Fulfillment's Highanna	625
Gracette Badger	560
C. L. Giesy & Sons, Lyons, N. Y.	
Crocker Farms B. Dame	160
Heifer Calf	110
V. L. Graf, Imlay City, Mich.	
Doris Badger	500
Helena Badger	1,000
Ambition's Dewdrop	1,050
Foremost Stella	585
Normadale Supreme's Elaine	460
Champion's Jennie Lynda	460
Planetta Badger	500
Hominy Hill Meltha	760
Holcomb Brothers, Canandaigua, N. Y.	
Crocker Farms H. Hanna	260
W. Ward Kittle, Troy, Pa.	
Fulfillment's Royal Doreen	240
Champion's Royal Jane	250
R. A. Loeb, Clinton, N. J.	
Alceana Badger	300
Badger's Cosmos	410
Crocker Farms H. Valoma	335
Sayre MacLeod, Phelps, N. Y.	
Comet's Royal Starflower	500
Hightide's Royal June	525
Hightide's Patricia	560
J. M. McDonald, Cortland, N. Y.	
Crocker Farms Windmint	375
W. C. McLellan, Oaks Corners, N. Y.	
Elana Badger	385
Hightide's Elaina	175
Basil Mikulah, Uniondale, Pa.	
Fulfillment's Windflower	310
Badger's Pearline	210
Hightide's Royal Cosmos	175
Hightide's Royal Peaches	500
Champion's Coretta	385
Badger's Trixie	285
Walter L. Millard, Ithaca, N. Y.	
Hightide's Royal Barbarette	525
Stanley Murphy, Tully, N. Y.	
Crocker Farms B. Irebe	435
James V. Nedrow, Ludlowville, N. Y.	
Crocker Farms B. La Tet	130
NEPA Artificial Breeding Coop., Tunkhannock, Pa.	
Foremost Badger (Bull)	1,100
J. H. Neville, Groton, N. Y.	
Crocker Farms Bee	200
Bull Calf	40
Ferrucaio Passuello, Bloomville, N. Y.	
Heifer Calf	150
Crocker Farms H. Barbarette	270
Plushanski, Brothers, Clinton, N. J.	
Crocker Farms H. Dora	350
Defender's Faithflower	450
Marie Badger	525
Champion's Highmatty	210
Badger's Darlene	510
George T. Pollack, Binghamton, N. Y.	
Pine Grove Farms Jette	775
Pine Grove Farms Jessica	400
Leon P. Randall, Cortland, N. Y.	
Crocker Farms H Beauty	200
Hightide's Royal La Noce	410
Rheba Badger	400
Janice Badger	425
Heifer Calf	210
John S. Rich, Marion, N. Y.	
Vision's Desire of Pine Grove	200
Gertrude Badger	350
Hightide's Royal Butterflower	385
Fulltide's Playfull	250
Emanuel J. Schneider, Castorland, N. Y.	
Pansy's Pepita	310
Floyd and Esther Seaman, Deposit, N. Y.	
Heifer Calf	120
Bull Calf	30
K. G. Shelley, Forksville, Pa.	
Crocker Farms King's Boberta	300
Crocker Farms Badger's Star	285
Floyd Southard, Ira, N. Y.	
Acme's Mabel	410
Louis Stevens, Candor, N. Y.	
Badger's Dorette	435
George L. Todd, Sullivan, Ill.	
Crocker Farms Banner	210
G. B. Walker, Stoneville, Miss.	
Crocker Farms H. Delora	210
Crocker Farms H. Doris	250
Corcker Farms H. Donna	210
Crocker Farms A. Evan	200
Crocker Farms A. Eve	200
Crocker Farms Wet Nose	235
Hazel E. Wilbur and Helen E. Stofer, Norwich, N. Y.	
Crocker Farms H. Joan	235
James R. Wilson, Newark Valley, N. Y.	
Crocker Farms Import (Bull)	175
J. T. Wood, Williamson, N. Y.	
Crocker Farms A. Gracette	185
Astowela High Donna	285
Valiant's Royal Marg	360

Hawaii . . .

(*Continued from page 669*)

tion were two herd sires, Wescon's Norbeau's Regent and Kerndale Ruth's Caesar. The former is an 18-month-old son of Hill Girt Norbeau, senior herd sire of the seller, Western Consumers Feed Company, Artesia, Calif. Regent's dam, Consumer's Queen May, holds seven good consecutive private records. This son of "Norbeau" should prove a valuable asset to the island herd. Kerndale Ruth's Caesar, purchased from the Kern County Union High School at Bakersfield, Calif., was sired by Kerndale E Rose's Caesar, whose sire is Langwater Kern by Langwater Valencian. This young bull's dam, Kerndale Lilac's Ruth, has a C. T. A. record of 639 lbs. of fat as a four-year-old in 11 months. This young bull should likewise serve the Hawaiian herd creditably.

Applicants for Membership

THE following Guernsey breeders have applied for membership in The American Guernsey Cattle Club:

LOUISIANA: Horatio LeGros, New Orleans, recommended by Drew Ten-Broeck.

MISSOURI: William G. Albrecht, Jerico Springs, recommended by John A. Hembree & Sons.

SOUTH CAROLINA: E. B. Mack, North, recommended by J. B. Guess, Jr.

WASHINGTON: James J. Padden, Vancouver, recommended by B. Royce.

Chat . . .

Clifford Knight, representing George W. Emde, Lodi, Calif., toured several sections of the East and South for young Guernseys. Through Stewart R. Rivers, Fredericksburg, Va., he secured 20 head and they were shipped recently to their California destination. E. C. C. Woods, Jr., accompanied the shipment. The cows were secured by Mr. Rivers from W. A. Houck, J. K. Dickinson, W. S. Dickinson, John Alrich, W. C. Dickinson, Eugene Dickinson, T. R. Coppedge, Dr. J. M. Gouldin and J. W. Belfield, all of Virginia.

John C. Ball, formerly manager at Langvalley Farm, Glenarm, Md., is now manager of Island Point Farm, Rock Hall, Md.

Canadian NEWS

In the 365-day division, milked three times a day, mature class, the high cow was Ethelmere Dimple with a production of 13551 lbs. of milk and 701 lbs. of fat, owned by C. F. W. Burns, King, Ontario. Lakeview Fisherman's Rose led the twice-a-day, mature class, with 13641 lbs. of milk and 680 lbs. of fat, for Percy R. Crosby, Dayton, Nova Scotia. The high four-year-old was Oakfield Helga that produced 9845 lbs. of milk and 489 lbs. of fat for Oakfield Estate Ltd., Oakfield, Nova Scotia. The three-year-olds were led by Butterfat Frances Rose, owned by R. E. Sutton, Agincourt, Ontario, her production being 12539 lbs. of milk and 585 lbs. of fat. Franchester Marigot, owned by C. F. W. Burns, King, Ontario, was the high two-year-old, milked three times a day, with a production of 11693 lbs. of milk and 654 lbs. of fat. J. M. Pigott, Palermo, Ontario, had the high two-year-old on twice-a-day milking in Guernfalfa Noble Lass, producing 9687 lbs. of milk and 488 lbs. of fat.

In the 305-day division, mature class, milked three times a day, Elmwood Frolic's Lady was high, producing 13127 lbs. of milk and 606 lbs. of fat, for Alvin Stevenson & Son, Ruthven, Ontario. Edgeley Brooknill Lass, owned by Richard McCleary, Edgeley, Ontario, was the high mature cow on twice-a-day milking with a production of 10568 lbs. of milk and 491 lbs. of fat. Tesselin J. Gaudet, Yarmouth, Nova Scotia, had the leader of the four-year-olds on three times a day milking, with Molly Sherwood producing 10410 lbs. of milk and 567 lbs. of fat. The high four-year-old, milked twice-a-day, was Alan-Be Harvester's Velvet, owned by Dr. George W. Everett, Waterdown, Ontario, with a production of 9743 lbs. of milk and 525 lbs. of fat. The three-year-olds, milked twice-a-day, were led by Shamrock's Frolic's Nancy, owned by Jarvis Ross, Ruthven, Ontario, her production being, 10748 lbs. of milk and 491 lbs. of fat. Susan Sanford & Son, Kingsville, Ontario, had the high three-year-old, milked three times a day, in Homeland Diamond, with a production of 8917 lbs. of milk and 410 lbs. of fat. Clovelly K. C. Mandy led the two-year-old class, milked twice-a-day, by producing 9241 lbs. of milk and 481 lbs. of fat for W. Wade, Ancaster, Ontario.

Western Fair

The Bronze Trophy for the grand champion female at London, donated by J. D. Good, Normadale Farms, Hyde Park, awarded this year for the first time went to the senior champion, Brooknill Favourite, owned and bred by William S. Brooks & Son, Paris. This very handsome trophy, which is undoubtedly one of the most beautiful ever presented for competition in Canada, has to be won three times before becoming the permanent property of the exhibitor and will bring many high quality Guernseys to London before it goes out of competition. The reserve grand champion female was Roselea Daisy, exhibited by Arthur Benge, Merlin.

The grand champion male, McDonald Farms Imperator, an aged bull, which showed great size and strength, won for Normadale Farms. Reserve grand went to Brooknill Romulus Glamour, owned by William S. Brooks.

An outstanding feature of the junior championships was the winning of both the junior and reserve female championships by William S. Brooks on two daughters of Brooknill Romulus Favour, grand champion at the 1946 and 1947 Royal, and recently sold to Grayce Farms in Pennsylvania. These heifers made an outstanding progeny and will be seen on many more occasions.

The junior male championship went to Arthur Benge, Merlin, on Curtiss Candy Levity Prophet, a yearling bull, with the reserve going to William S. Brooks on Brooknill Romulus Peer.

This show, the first since the war, was the first time that Guernseys have ever been exhibited at London, and the 50 head exhibited by four breeders made it a very good beginning. The exhibitors included: William S. Brooks & Son, Paris; Arthur Benge, Merlin; Normadale Farm, Hyde Park, and Elmer Williams, Thamesford. The classes were placed by Professor George Raithby, Animal Husbandry Department, Ontario Agricultural College, Guelph.

First Guernseys at Ottawa Exhibition

For the first time in the long history of Ottawa's Central Canada Exhibition, Guernseys were included in the prize list and three herds representing Central and Eastern Ontario provided the interested spectators with first class competition.

H. J. Clark, Ottawa, C. F. W. Burns, King, and Jack Fraser, Concord, all had winners, with the Jack Fraser's Fraserdale herd winning both the junior championships and also having the senior and grand champion male. Mr. Burns' Kingfield herd won all the reserve male championships, the senior and grand champion female, and also the reserve senior and grand champion female.

The grand champions were both outstanding individuals. Foremost Majesty never showed better in his long and successful show career. His size and smoothness immediately caught the eye and there was no doubt in anyone's mind as to where he would go.

Willow Princess, a four-year-old in milk, exhibited by Kingfield, was showing the form which had previously earned for her an "Excellent" grading. She was straight and smooth and carried a good udder for a cow that had been milking for nearly a year.

The class which provided the closest

placing, apart from the championship classes, was the aged dry cow class which saw the Clark entry, Willow Nonpareil Mabel, showing very dry, win over Kingfield's Ethelmere Jewel's Lady, grand champion at the 1947 Canadian National Exhibition.

Professor Raithby did an outstanding job of placing the classes.

Guernsey breeders in the Maritime Provinces are progressing very favorably. A survey of the animals presented at two of the leading fairs show many good cows in type and production, with considerable enthusiasm evident in many sections.

We again extend to all an invitation to attend the Royal Winter Fair at Toronto this year. Guernsey classes will be judged on November 17 and 18 by K. C. Sly. This is the largest exhibition of Guernseys in Canada.

A busy week is indicated as the Canadian G. B. A. are holding their annual meeting on Thursday at 3:00 P. M., following the judging which will be completed by noon. A banquet is arranged for the evening program with the presentation of trophies, class leader certificates, and Master Breeders' Awards made to V. B. Leonard, Clarence, Nova Scotia, and William S. Brooks, Paris, Ontario.

You are also invited to attend the Royal Guernsey Sale at the Hays Company Arena on Friday, November 19. This is a national sale and should provide an opportunity to many breeders to strengthen their herds.

Pacific National Exhibition

EIGHTY-TWO head of Guernseys, brought out by nine exhibitors, came before Judge Elmer Meadows at the Pacific National Exhibition on August 27, at Vancouver, B.C. This compares favorably with the showing the year before in numbers and more favorably in the kind of cattle exhibited. A good crowd of spectators, some from the western states, were at the ringside.

The senior and grand champion bull, Glengarry Victory, was found in the three-year-old class and was shown by Gordon L. Russell of Sardis. Although he was alone in his class, he had real competition to win over the aged bull, Brooknill Royal Blend, last year's champion. The three-year-old was not showing the great scale and capacity of the older bull, but went over him on smoothness and dairy quality.

The junior champion, Glengarry Royal Blue, owned by J. F. Blair, Ladner, came from the senior yearling class, being a son of the reserve grand champion bull. He is a big, deep-bodied, straight topped bull, showing length and dairy quality. Standing in reserve was the first prize junior bull calf.

Senior and grand championship for females, and also best udder award, went to Hay Brothers, Vancouver, on their first prize three-year-old in milk, Fraserside Jessie. She is a large, deep, straight cow with a capacious and well-attached udder. She won out over Murray Davie's first prize aged cow in milk, Marie's Judy Ann, mainly on udder. "Judy Ann" made a good win in the aged cow class and went on to win reserve senior and grand championship awards.

The junior classes were well filled, and Judge Meadows had some close placings. The junior champion, Sunnymede Possy's Polly, owned by Sunnymede Dairy Farm, Milner, was the winner over 13 junior yearlings. This was probably one of the strongest classes of the show. The reserve junior championship went to Geoffrey Macdonell's Glengarry Peerless 3rd.

Keen interest was taken in the group classes and many good herds and gets were brought out. Murray Davie won three of these classes, aged herd, dairy herd and get of sire, while Geoffrey Macdonell topped the junior get, junior herd and produce of dam.

Following is a list of awards:

BULL CALF, UNDER 6 MONTHS

1, Entry, Hay Brothers, Vancouver; 2, Maple Springs Lad, George W. Hay, Vancouver; 3, Glengarry Citation, Geoffrey Macdonell, Sardis.

BULL CALF, 6 MONTHS AND UNDER 12

1, Ashgrove Billie, Hay Brothers; 2, Entry, Victor Froese, Sardis; 3, Del-Eden Bomber, Murray Davie, Ladner.

BULL, 1 YEAR AND UNDER 18 MONTHS

1, Del-Eden Pilot, Murray Davie; 2, Cornwood Whiteface, Hay Brothers.

BULL, 18 MONTHS AND UNDER 2 YEARS

1, Glengarry Royal Blue, J. F. Blair, Ladner; 2, Clover Lee Beauty's King, Hay Brothers.

BULL, 2 YEARS OLD

1, Del-Eden Navigator, Murray Davie; 2, Berryland Foremost Developer, Hay Brothers.

BULL, 3 YEARS OLD

1, Glengarry Victory, Gordon L. Russell, Sardis.

BULL, 4 YEARS AND OVER

1, Brooknill Royal Blend, Geoffrey Macdonell; 2, Western Glow Ferdinand, Murray Davie; 3, Maple Spring's Dave, Hay Brothers.

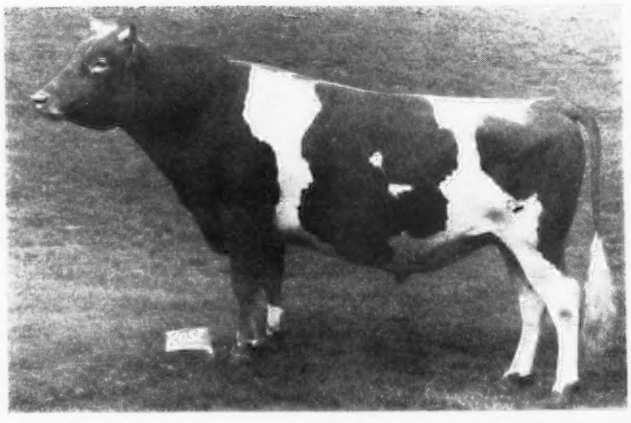

Glengarry Victory, senior and grand champion bull at the Pacific National Exhibition, owned by Gordon L. Russell, Sardis.

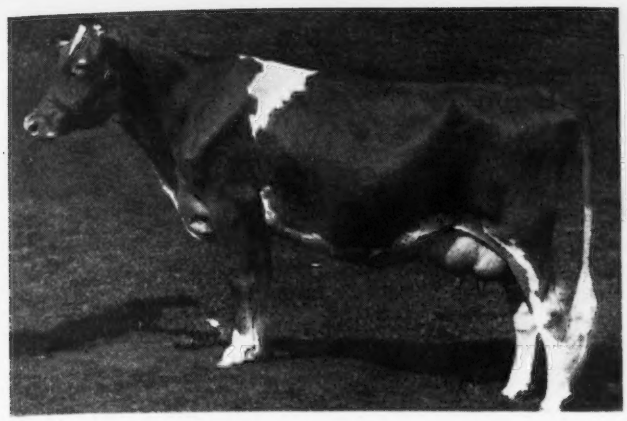

Fraserside Jessie, senior and grand champion female at the Pacific National Exhibition, owned by Hay Brothers, Vancouver.

HEIFER CALF, UNDER 6 MONTHS
1, Belle, Hay Brothers; 2, Del-Eden Princess, Murray Davie; 3, Rose's Jeanette, Gordon L. Russell.

HEIFER CALF, 6 MONTHS AND UNDER 12
1, Del-Eden Patricia, Murray Davie; 2, Glengarry Rose 2nd, Geoffrey Macdonell; 3, Willow's Allie's Traveler, Hay Brothers.

HEIFER, 1 YEAR AND UNDER 18 MONTHS
1, Sunnymede Possy's Polly, Sunnymede Dairy Farm, Milner; 2, Del-Eden Rosette, Murray Davie; 3, Glengarry Jeanne 2nd, Geoffrey Macdonell.

HEIFER, 18 MONTHS AND UNDER 2 YEARS
1, Glengarry Peerless 3rd, Geoffrey Macdonell; 2, Bellana Jeanette's Marigold, Hay Brothers; 3, Del-Eden Rosebud, Murray Davie.

HEIFER, 2 YEARS OLD (IN MILK)
1, Elmer's Lucille, Murray Davie; 2, Glengarry Dolly 2nd, Geoffrey Macdonell; 3, Riverdale Leona, Geoffrey P. Crosby, Vancouver.

COW, 3 YEARS AND UNDER 4 (In Calf, Not Milking)
1, Del-Eden Priscilla, Murray Davie; 2, Emerald Clare, Hay Brothers.

COW, 3 YEARS AND UNDER 4 (MILKING)
1, Fraserside Jessie, Hay Brothers; 2, Glengarry Hester 2nd, Geoffrey Macdonell.

COW, 4 YEARS AND UNDER 5 (MILKING)
1, Glengarry Daisy 2nd, Geoffrey Macdonell; 2, Del-Eden Daisy, Murray Davie.

COW, 5 YEARS AND OVER (MILKING)
1, Marie's Judy Ann, Murray Davie; 2, Glengarry Hester, Geoffrey Macdonell; 3, Glengarry Glory-Be, Gordon L. Russell.

SENIOR AND GRAND CHAMPION BULL
Glengarry Victory, Gordon L. Russell.

JUNIOR CHAMPION BULL
Glengarry Royal Blue, J. F. Blair.

RESERVE SENIOR AND GRAND CHAMPION BULL
Brooknill Royal Blend, Geoffrey Macdonell.

RESERVE JUNIOR CHAMPION BULL
Entry, Hay Brothers.

SENIOR AND GRAND CHAMPION FEMALE
Fraserside Jessie, Hay Brothers.

JUNIOR CHAMPION FEMALE
Sunnymede Possy's Polly, Sunnymede Dairy Farm.

RESERVE SENIOR AND GRAND CHAMPION FEMALE
Marie's Judy Ann, Murray Davie.

RESERVE JUNIOR CHAMPION FEMALE
Glengarry Peerless 3rd, Geoffrey Macdonell.

GET OF SIRE
1, Murray Davie; 2, Geoffrey Macdonell; 3, Hay Brothers.

JUNIOR GET OF SIRE
1, Geoffrey Macdonell; 2, Murray Davie; 3, Hay Brothers.

BEST UDDERED FEMALE
1, Hay Brothers; 2, Geoffrey Macdonell; 3, Murray Davie.

PRODUCE OF DAM
1, Geoffrey Macdonell; 2, Murray Davie; 3, Hay Brothers.

AGED HERD
1, Murray Davie; 2, Geoffrey Macdonell; 3, Hay Brothers.

DAIRY HERD
1, Murray Davie; 2, Geoffrey Macdonell; 3, Hay Brothers.

JUNIOR HERD
1, Geoffrey Macdonell; 2, Murray Davie; 3, J. F. Blair.

BREEDERS' HERD
1, Murray Davie; 2, Geoffrey Macdonell.

DISTRICT HERD
1, Alan Fisher, J. F. Blair and Murray Davie, Ladner District; 2, George Hay, Hay Brothers and Geoffrey Crosby, Vancouver District; 3, Geoffrey Macdonell, C. A. Froese and Gordon L. Russell, Chilliwack District.

Canadian National Exhibition

THE Canadian National Exhibition at Toronto established a record for the Guernsey breed bringing out the greatest number of entries in the history of the show. Guernseys were judged on September 2 and 3, and 120 animals were on display. It was a real quality show and many favorable comments were heard from the ringside.

All classes were judged by Wm. K. Hepburn, Jr., Foremost Guernsey Association, Inc., Hopewell Junction, N. Y. The prize money was fairly well divided between the exhibitors. Don Alda Farms, Ltd., Todmorden, exhibited the senior and grand champion bull, Foremost Don Alda Crown, the senior and grand champion female, Don Alda Victor's Bonnie, and the junior champion bull, Don Alda Viscount Archie. William S. Brooks, Paris, Ontario, was the owner of the reserve senior and grand champion bull, Brooknill Romulus Glamour, as well as the reserve senior and grand champion female, Brooknill Romulus Favour. C. F. W. Burns, King, won the junior championship for females on Doneddy Northern Bertha and the reserve junior championship for females on Kingfield Hardwick's Primrose. The reserve junior champion bull, Willowmac Mixture Sequel, was shown by F. A. McCutcheon, Kleinberg.

Following is a list of awards.

BULL CALF, UNDER 6 MONTHS

1, Kingfield Haymaker, C. F. W. Burns, King; 2, Fraserdale Merrymaker, Jack Fraser, Concord; 3, Pinecroft Daisy's Sage, H. V. Howell, Welland.

BULL CALF, 6 MONTHS AND UNDER 12

1, Willowmac Mixture Sequel, F. A. McCutcheon, Kleinberg; 2, Brooknill Romulus Peer, William S. Brooks, Paris; 3, Fraserdale Milton's Majesty, Jack Fraser.

BULL, 1 YEAR AND UNDER 18 MONTHS

1, Open Hearth Faithful Chieftain, Alex Birley, Paris.

BULL, 18 MONTHS AND UNDER 2 YEARS

1, Don Alda Viscount Archie, Don Alda Farms Ltd., Todmorden; 2, Franchester Free Leader, Jack Fraser; 3, Coldspring Noble Commander, Harry W. Stewart, St. Catharines.

BULL, 2 YEARS OLD

1, Homing Hill Admiral, Jack Fraser; 2, Churn Creek Valois Merrymaker, Jack Fraser; 3, Caumsett Reaper, C. F. W. Burns.

BULL, 3 YEARS AND OVER

1, Foremost Don Alda Crown, Don Alda Farms Ltd.; 2, Brooknill Romulus Glamour, William S. Brooks; 3, Foremost Majesty, Jack Fraser.

HEIFER CALF, UNDER 6 MONTHS

1, Brooknill Romulus Ceres, William S. Brooks; 2, Brooknill B. R. Verna, William S. Brooks; 3, Fraserdale Milton's Belle, Jack Fraser.

HEIFER CALF, 6 MONTHS AND UNDER 12

1, Kingfield Hardwick's Primrose, C. F. W. Burns; 2, Brooknill Glamour Girl, William S. Brooks; 3, Pinecroft Royal Gem, H. V. Howell.

HEIFER, 1 YEAR AND UNDER 18 MONTHS

1, Brooknill Champion's Orchid, William S. Brooks; 2, Caumsett Harbor Belinda, William S. Brooks & C. F. W. Burns; 3, Don Alda Countess Bonnie, Don Alda Farms Ltd.

HEIFER, 18 MONTHS AND UNDER 2 YEARS

1, Doneddy Northern Bertha, C. F. W. Burns; 2, Brooknill Romulus Evelyn, William S. Brooks; 3, Brooknill Romulus Flute, William S. Brooks.

HEIFER, 2 YEARS OLD (NOT IN MILK)

1, Kingfield Hardwick's Glow, C. F. W. Burns; 2, Doneddy Northern Judith, C. F. W. Burns; 3, Pinecroft Tulip 3rd, C. F. W. Burns.

HEIFER, 2 YEARS OLD (IN MILK)

1, Normadale Supreme's Cherry, William S. Brooks; 2, Don Alda Stella, Don Alda Farms Ltd.; 3, Ideal King's Dawn, C. F. W. Burns.

COW, 3 YEARS OLD (NOT IN MILK)

1, Oaklawn Hazel 2nd, Alex Birley; 2, Oaklawn Betty's Nanette, Alex Birley.

COW, 3 YEARS AND OVER
(In Calf and Not in Milk)

1, Don Alda Mildred, Don Alda Farms Ltd.; 2, Kelmar Priscilla's Doris, Jack Fraser; 3, Pinecroft Fern, H. V. Howell.

COW, 3 YEARS AND UNDER 4 (IN MILK)

1, Don Alda Victor's Bonnie, Don Alda Farms Ltd.; 2, Ethelmere Hardwick's Dimple, C. F. W. Burns; 3, Caumsett Eastern Beatrice, C. F. W. Burns.

COW, 4 YEARS AND OVER (IN MILK)

1, Brooknill Romulus Favour, William S. Brooks; 2, Brooknill Romulus Primrose, William S. Brooks; 3, Langwater Sally, C. F. W. Burns.

SENIOR AND GRAND CHAMPION BULL

Foremost Don Alda Crown, Don Alda Farms Ltd.

JUNIOR CHAMPION BULL

Don Alda Viscount Archie, Don Alda Farms Ltd.

RESERVE SENIOR AND GRAND CHAMPION BULL

Brooknill Romulus Glamour, William S. Brooks.

RESERVE JUNIOR CHAMPION BULL

Willowmac Mixture Sequel, F. A. McCutcheon.

SENIOR AND GRAND CHAMPION FEMALE

Don Alda Victor's Bonnie, Don Alda Farms Ltd.

JUNIOR CHAMPION FEMALE

Doneddy Northern Bertha, C. F. W. Burns.

RESERVE SENIOR AND GRAND CHAMPION FEMALE

Brooknill Romulus Favour, William S. Brooks.

(*Please turn to page 677*)

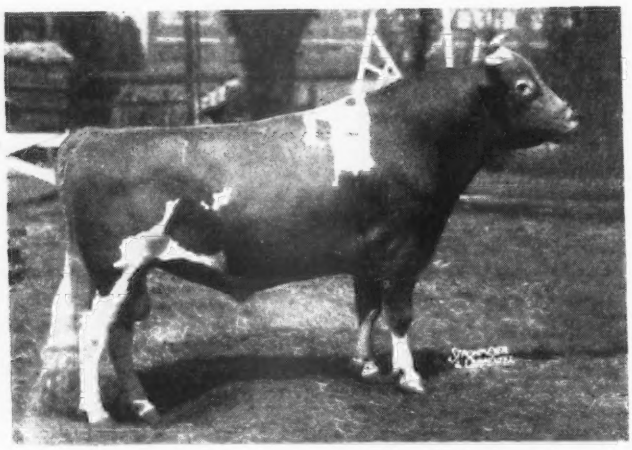

Foremost Don Alda Crown, senior and grand champion bull at the Canadian National Exhibition, owned by Don Alda Farms, Ltd., Todmorden, Ontario.

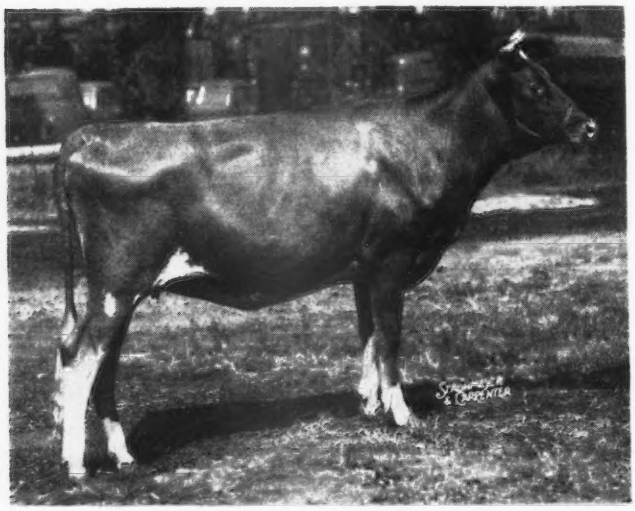

Doneddy Northern Bertha, junior champion female at the Canadian National Exhibition, owned by C. F. W. Burns, King, Ontario.

Home of . . .
High Test and Production

VISIT → **FLYING HORSE FARM**
South Hamilton, Mass.

Flying Horse Guernseys Produce

All Jr2 Year Olds

First daughter of Argilla Royal Philosopher in milk here

ARGILLA ROYAL TWILIGHT
12567—583—Jr2—365—262 days

A daughter of Flute — by Chedco Colonel

FLYING HORSE COLONEL'S FLUTE
8660—498—Jr2—365—226 days

A daughter of Royal Rose — by Bandmaster

FLYING HORSE MASTER'S ROSEMARY
9838—237—Jr2—365—237 days

A Select Daughter
FLYING HORSE SELECT'S ELLEN
9588—553—Sr3—305—(3x)—236 days

OUR OTHER COWS ON TEST

	Milk	Fat	Age
Flying Horse Master's Rose	12913	731	5yrs—365 (pending)
Flying Horse Master's Betty	13236	672	Jr2—365 (pending)
Flying Horse Colonel's Ellen	11229	584	Jr2—365—351 days
Flying Horse Butterfat Belle	15397	632	7yrs—305—3x—274 days
Flying Horse Master's Ella	12418	633	Jr3—305—3x—274 days
Bethany Wistar's Holly	10266	459	Jr4—365—174 days

A FLYING HORSE SIRE MEANS **PRODUCTION**

LET US QUOTE YOU PRICES TODAY

FLYING HORSE FARM - South Hamilton, Massachusetts

T. B. Accredited . . . . . Mass. Abortion Free Herd No. 60

Please address correspondence to . . . COREY C. GAREY, Manager GRAHAM FOSTER, Herdsman

STATEMENT OF OWNERSHIP

Statement of ownership, management, circulation, etc., required by the Act of Congress of August 24, 1912, of the Guernsey Breeders' Journal published semimonthly at Peterborough, New Hampshire, for October 1, 1948, State of New Hampshire, County of Hillsboro.

Publishers and owners, The American Guernsey Cattle Club, Peterborough, New Hampshire, incorporated under special act of the Connecticut Legislature; President, R. F. Loree; Secretary and Treasurer, Karl B. Musser.

Editor, Karl B. Musser, Peterborough, New Hampshire; Managing Editor, Lincoln R. Lounsbury, Peterborough, New Hampshire.

No Stock, Bonds or Mortages ever issued.

Sworn to and subscribed before me this 17th day of September, 1948.

F. Russell Abbott
Notary Public

Chat . . .

The Finance Committee of the Executive Committee of The American Guernsey Cattle Club met September 22 and 23 at Peterborough. They included President R. F. Loree, N. J.; George Watts Hill, N. C.; J. M. McDonald, and John S. Clark, N. Y., and Fred C. Siess, Ind. Mrs. Clark accompanied John and visited in Peterborough.

The Charles Hood Foundation is now offering prizes to Maine D. H. I. A. herd owners who increase their production over the previous year. H. Donald Hatch, Auburn, and George Lord, Wells, two Guernsey breeders, won first and second prize, respectively.

Among the recent visitors at The American Guernsey Cattle Club office were Mr. and Mrs. Roger W. Blakely, Douglaston Manor Farm, Pulaski, N. Y. Mr. Blakely has been manager of the farm belonging to Mr. and Mrs. Hugh Barclay for many years. They will be remembered by all those who were on the Special train for the Western trip. Douglaston Manor is milking around 60 head and has a total of 120 Guernseys.

"Farmer" Jones, farm director for WFIL, Philadelphia, did a field pick-up at the field day recently held at Llan Fair Farm, Pine Grove, Pa. Taking part in the broadcast were host W. L. Jones, and his manager, Harvey Dreibelbis, Bill Hepburn, Sam Price, Bill Juzi, Henry Child and Harry Pate.

E. C. Meyer, associate editor of Hoard's Dairyman, Fort Atkinson, Wis., recently visited the Central Office in Peterborough, where he received first hand information on the Guernsey Club.

J. Rohrer Witmer recently added to his many outstanding accomplishments by winning the dairy judging contest at the Pennsylvania FFA Activities Week held at State College, Pa. Participating in this contest were 384 contestants representing FFA chapters throughout the state. This "Future Farmer," in addition to being a farm dairy judge, was recently awarded the West Lampeter High School outstanding athlete award, and the outstanding boy award. He is a son of Clair H. Witmer, Willow Street, Pa., a Guernsey breeder.

John R. Pillsbury, Farmington, Me., writes that advertising in the Journal paid him well, for he sold Patrician Royal for $1,000, H. A. Supreme's Mira for $1,500, and eight others, making a grand total of $7,650.

James Canavan, special writer for the Boston Post, spent a couple of days in Peterborough and as a result gave a good account of The American Guernsey Cattle Club and its relation to Peterborough in the magazine section of the Post for September 5.

Livestock Sales and Advisory Service

My experience in the selection of quality Guernseys has been profitable to my clients. I can also be of service to you if interested in a progressive breeding program.

Write or Phone **Tel. 1231-W**

STEWART RIVERS

FREDERICKSBURG, VIRGINIA

"Primrose" Is Dead

A TELEGRAM from Curtiss Candy Company told of the death of Quail Roost Noble Primrose on September 24. She had given birth to a heifer calf on the 20th and her death was caused by severe hemorrhages. "Primrose" was one of the best known Guernsey cows of the breed today. She was senior and grand champion at the Dairy Cattle Congress in 1946 and again at the National Guernsey Show in 1947. Curtiss Candy Company, Otto Schnering, president, purchased her in May, 1945, from Quail Roost Farms, George Watts Hill, owner, Rougemont, N. C., for $17,000. At the first Curtiss Candy Sale her first calf sold for $10,500, the highest price to be paid for a Guernsey heifer calf.

"Primrose" leaves in the Curtiss Candy herd a son and a daughter.

Cumberland County Annual Fair

THE Cumberland County Annual Fair was again held at Bridgeton, N. J., from September 14 to 18. This year 100 head of dairy cattle were exhibited as compared to 60 head last year and 15 head the preceeding year. The cattle judges were William M. Nulton, Jr., field secretary of the New Jersey G. B. A., and John B. Kitchen, administrative assistant, Rutgers University.

A group of 40 Guernseys, owned by 4-H members and breeders, entered the ring. Outstanding animals were those shown by Thomas Atkinson and Sons of Bridgeton, Jean and Dorothy Duble of Salem, and C. Allen Patrick of Salem. Ribbons were awarded to C. Allen Patrick for junior and grand champion bull. The senior champion bull was owned by Thomas Atkinson and Sons. Female laurels went to C. Allen Patrick for junior champion and Jean and Dorothy Duble for senior and grand champion. The best uddered Guernsey was Sweetheart of Cool Run, an outstanding Guernsey cow owned by Jean and Dorothy Duble.

Special Guernsey awards for showmanship and fitting were given to Richard Blew, Raymond Flew, Jr., Joseph Rammell and Joseph Loper, all of Cumberland County.

FRANCHESTER MYSTIC MELODY

ONE OF OUR VERY BEST HEIFERS

Goes to the November 8, Riegeldale Sale at Trion, Georgia

◀ ***Franchester Mystic Melody***

Born: March 23, 1947—Sire: FRANCHESTER FREE MAJESTY. Served September 10, by Langwater Freeman (sire of Franchester Free Laughter, Excellent 1947 and 1948, 18271—803—Sr3—365C).

Her Dam

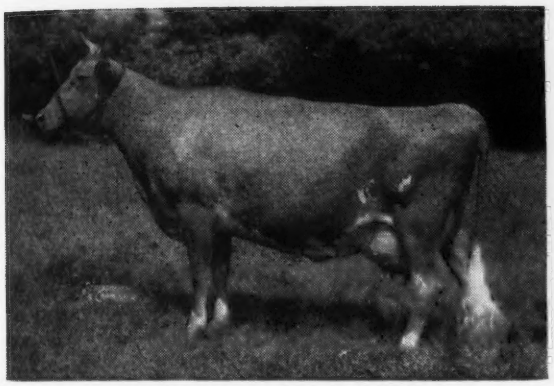

RIEGELDALE EMORY'S ITCHEN
10517—571—GG, 14996—859—Sr4—365C
Excellent 1947-1948, 4 daughters and 1 son.

Her Sire's Dam

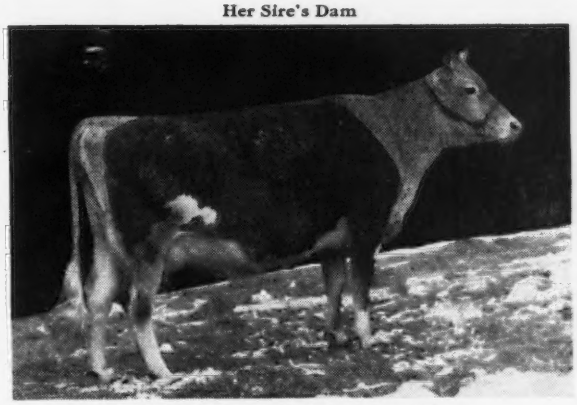

RIEGELDALE MELBA'S CORONET
11604—595—DD. Sold for $6,500 Riegeldale Sale.
Dam of Franchester Handy Melba, 10641—594—Jr2—365C

Her Maternal Sister

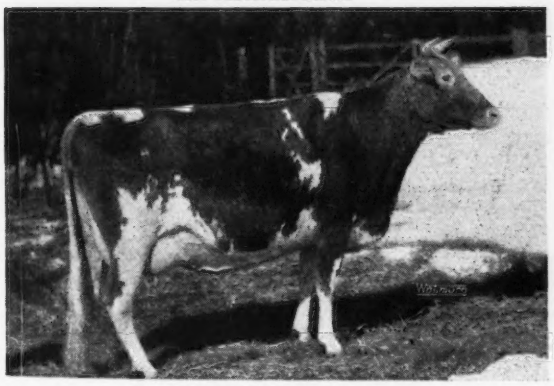

FRANCHESTER FREE ITCHEN
12596—626—Jr2—365C. ($4,200 Langwater Invitational Sale, 1948)
One son and one daughter in the Franchester Herd. Franchester Free Isis, $1,550 (1947 May Royal-Steadfast).

Her Maternal and Paternal great granddam

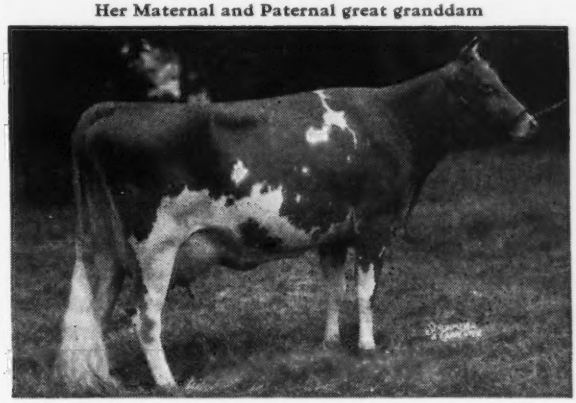

GREEN MEADOW MELBA ($8,600)
15342—963—FF. Dam of 1 son, 6 daughters.
Coronation Melba, 13001—804—GG.
Riegeldale Melba's Emory, $30,000 (85 A. R. daughters).

In our book **Franchester Mystic Melody** is one of our choicest heifers. Only a most persistent and eloquent variety of persuasion coupled with some sound logic could have enticed this heifer from her present home.

FRANCHESTER FARMS • Lyndhurst, Ohio

ACCREDITED FOR BANG'S AND T. B.

CHARLES B. BOLTON, Owner — C. E. EBY, Herdsman — C. R. HUSTON, Manager

WEY ACRES

Thiensville Wisconsin

Traces to **Levity** *top and bottom with an infusion of* **Coronet** *blood*

St. James Champion Bruce

A Great Grandson of Shuttlewick Levity, 16896—804—G, Former World Record, Gr. Ch., N. D. S., 1927-1928. Sold for $25,500.

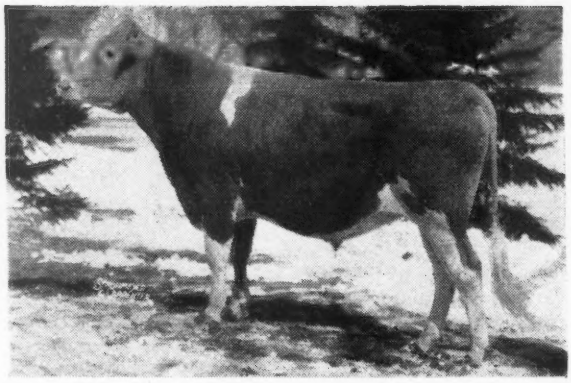

BRUCE sons from top-bred LEVITY cows.

Sire: St. James Champion's Champion, A. R. 7 nearest dams average 15118—796.
Sire of St. James Champion Babbie, 12479—687—GG, sold for $12,750.

His Dam

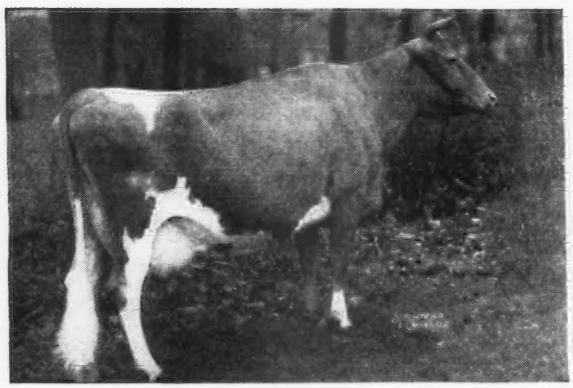

ST. JAMES PRINCE'S BARBARA
12716—714—D, 14712—795—A
12554—704—AA, 13410—700—AA
A daughter of Bournedale Crown Prince, A. R., he by Maxim of Bournedale, A. R., out of Atamannsit Coronet, 12593—668—F.

His Maternal Sister

ST. JAMES PHILOSOPHER'S BARBEE
15215—774—C
17303—915—A
16922—904—9yrs—365
Sr. & Gr. Ch., D. C. C., 1941 and 1942, Wisconsin, 1942.

We feel we are fortunate in being able to have a maternal brother of such a great cow as* BARBEE *to build on.

MRS. F. L. WEYENBERG, Owner
OTTO C. KLINE, Manager

• **Thiensville, Wisconsin**

PENICILLIN for MASTITIS
Amazing results reported. Low cost. Write for particulars to—
ANCHOR SERUM CO., Indianapolis, Ind.

POSITION WANTED
Farm or Herd Manager. Married, no children. Honest, experienced, industrious and progressive. College graduate, wide range of experience including competent farm and herd management, Guernsey breeding, fitting, showing, A. R. milking. Excellent references.
Robert A. Kopf
Box 502
Patchogue, New York

AVAILABLE SOON
Married Farm Manager, experienced in A. R. testing, calf raising, feeding, breeding, pedigrees, pasteurizing and bottling GOLDEN GUERNSEY Milk for retail routes. Unquestionable references.
Box 125
Guernsey Breeders' Journal
Peterborough, New Hampshire

HELP WANTED
Manager—70 head Guernseys on 300 acre farm estate. $5,000 a year, modern home, etc. to man who can balance budget. Reply giving full details of previous jobs and responsibilities.
Box 122
Guernsey Breeders' Journal
Peterborough, New Hampshire

FARM MANAGER DESIRES POSITION
Lifetime experience all phases of cattle and milk business, do all veterinary work. Would accept position as consultant and advisor and do outside veterinary work for cooperative set-up. Write full details. Will consider any progressive enterprise, anywhere. Small family, but free to travel if necessary. Tel. Kingston 2176.
B. F. Morlock
Elm Street, Kingston, Massachusetts

Soil Acidity . . .

(*Continued from page 641*)

and available to the plant from the clay than it would be if the plant root were in direct contact with the rock fragment itself. By exactly the same mechanism we can expect phosphate rock to be made available for the plant's use.

It is in these processes by which the acidity of the soil is beneficial. If the soil contains the two colloids, clay and humus, which can hold acidity, and then if that soil has scattered through it fragments of lime rock, magnesium rock, potassium rock, phosphate rock, or in fact any rock with nutrients, it is the soil acidity that mobilizes to the clay the calcium, magnesium, potassium, phosphorus, or all the other nutrients respectively, for rapid use by the plants. This is nature's process of providing plant nutrients on the clay of the soil in available form. By it, nature has stocked our moderately acid soils with fertility. It was that condition of our virgin soils that spelled our prosperity. We need to go back and study the soil in order to learn how we can gear the lime rock into our acid soils so it will stock our soils with calcium, and still not remove all the acidity needed to make the other nutrients available in other rocks, of which some are giving phosphorus, some giving potassium, and some giving one or more of all the other nutrients in whatever rock form nature has them.

Acidity is a Slow Mobilizer of Nutrients Contained in the Minerals

Of course, nature's processes do not demonstrate high speed. It takes six months or more for limestone to stock the clay with enough calcium to feed our legumes. It takes longer for others. Consequently, if phosphate rock is slow in demonstrating its effects on the crop, we need not be alarmed. It certainly will not be very active in soils that are not acid. In our western soils that have considerable free lime rock mixed throughout them, the plants suffer from phosphate deficiencies. Rock phosphate may not be so efficient there.

Dr. Hutton, of South Dakota, pointed out that phosphorus delivery to the crop was the major problem on these highly calcareous, or these distinctly neutral soils. It is on soils of that reaction that cattle have been bone-chewers. Apparently they are going to that extreme behavior in order to get their phosphorus, which the forages as feeds on the soils there fail to provide. So, when the soils are not acid, we may expect shortages of some fertility elements like phosphorus, for example, in the plants, and even in the animals. It is on the acid soils where most of our population has always fed itself, suggesting that it is on those acid soils where there is much more speed in making the fertility active and available from out of the reserve minerals.

J. C. MARLOW

Cows Respond *Better* With the Marlow's Soothing, Vigorous Low Vacuum Action

Udders & Teats Stay Soft and Pliable with MARLOW MILKER

Users everywhere tell us about the fine condition of their cows' teats and udders after using a Marlow:

Carlisle C. Erb, Iowa City, Iowa:
"My cows are more contented with a Marlow than with any other machine I have used. In three months, condition of teats was much improved and now they are soft and have no leathery feel."

Floyd Heiller, Melvin, Iowa:
"The first purebred Holstein herd I bought I lost all of them with udder trouble—Mastitis. Now I have my second herd in the same barn with my new Marlow Milker, and have had no mastitis or udder trouble of any kind in this lactation."

WRITE for information.
J. C. MARLOW
Milking Machine Co.
Dept. G, Mankato, Minn.

MAILED FREE! "40 YEARS A MILKER MAN" Send for your copy NOW!
NAME_____
ADDRESS_____

Please mention the Journal when answering our advertisements.

VENTILATE FARM BUILDINGS
Electrically
This Easy, Low-cost Way

Right ventilation means greater animal comfort and health by removing moisture laden air. Prevents herd sickness . . . increases production. The Meier Method is scientific, simple, inexpensive. *Send for FREE, graphically illustrated Bulletin, today. No obligation.*

FREE Bulletin Tells All
Meier Elec. & Mach. Co., Inc.
INDIANAPOLIS 7, INDIANA

DEPENDABLE DAIRYADE *for* BETTER DAIRYING

I like Dairyade best

. . . DAIRYADE RAISES CALVES RIGHT FROM THE START

"Last year I raised over *sixty calves very successfully* on Mutual Dairyade and saved several hundred dollars in feeding costs. I believe every milk producer—large or small, can increase his dairy income by raising fine calves on Dairyade at a fraction of the milk feeding cost." . . . W. J. Vollmer, San Antonio, Texas.

RAISE CALVES BETTER THAN EVER WITH MUTUAL DAIRYADE THROUGH THE NATUR-NIPPLE

Dairymen have learned to expect results from Dairyade because Dairyade isn't just another calf food—Dairyade is a highly fortified food carefully compounded for uniform high quality and dependable feeding results!

DEPENDABLE! FORTIFIED!

Mutual DAIRYADE

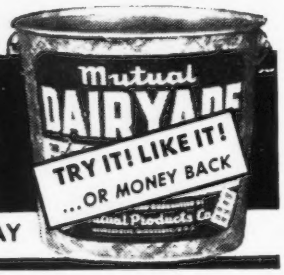

ORDER FROM YOUR MILK PLANT TODAY

© MUTUAL PRODUCTS CO., MINNEAPOLIS 1, MINNESOTA

NEW! Concentrated Vitamin "E" for cattle

I have spent several years with one of the world's largest makers of vitamins, engaged in the development of Tocopherol (Vitamin E) concentrate for cattle feeding. The extensive research and field tests I have seen, convince me that Vitamin E is essential and a generous supply of Vitamin E in the diet means healthier cattle, glossy hair, and mellow hides, maximum butterfat production, and minimum breeding troubles. Such results add up to more profit for the cattleman. I am now supplying a dry powder Vitamin E Concentrate of guaranteed potency, to mix with the grain ration. Trial 7 lb. package will enable you to **prove in your own herd** the profits from an adequate assured supply of Vitamin E. Order direct from this advertisement. Further information gladly furnished. Write

7 LB. TRIAL PACKAGE $8.00
Postage Paid
In 25 and 50 lb. bags $1.00 per lb. *f.o.b. Rochester, N. Y.*

Mathews Suppl"E"ment*
Dept. D, Box 1412 • ROCHESTER 3, NEW YORK

**Trademark applied for.*

Phosphorus Deficiencies in the Soil Suggest Possible Health Troubles

That human health may be related to the deficiencies in the soil, has come to be more than mere speculation when animal troubles are localizing themselves more and more according to soil fertility deficiencies. If one looks at the map of poliomyelitis in 1946, for example, it is significant that this health trouble was most severe in those same states where the less acid soils give deficiencies in phosphorus for the plants and animals. It is all the more significant when we remind ourselves of the fact that the brain and nerve tissues—most seriously affected by "polio"—represent high concentrations of phosphorus. Whether there is any causal connection between this human affliction and these non-acid soils, because phosphorus availability there is low, is a question that remains for research to answer.

There are also other nutrients, in addition to phosphorus, that are not mobilized effectively unless the soils are acid. These include iron, manganese and boron. Perhaps these, or some others not yet appreciated, are causally connected with this baffling disease. Other diseases may be in a similar category. When we see the inroads by brucellosis on our herds of cattle and hogs, and when undulant fever, passed seemingly from these, is becoming more common, there is decided encouragement to theorize and do some research on the belief that we need acid soils, and need to gear more mineral fertility through the acid assembly lines of our soils.

Understanding Soil Acidity Means Appreciating the Deficiency of Soil Fertility

We have used lime rock, phosphate rock, and green sand as potassium rock, in both the experimental work and in the field trials, to convince ourselves that the plant nutrients within these are made available to plants by the acidity of the soils. Possibly as we come to appreciate the benefits of soil acidity we shall no longer fight it with carbonates, but shall guard it and use it to treat our lime rock as calcium fertilizer, our phosphate rock

"FEED COSTS DROPPED $80 A DAY

When We Turned 180 Head onto 40-acre Rebuilt Pasture!"

J. L. MacDOUGALL (below), Mgr., ALDERNEY BROOKLAWN FARMS, Morris Plains, N. J. Left, 40-acre pasture on which 180 head were rotated all season.

"OUR FEED COSTS WENT DOWN, WHEN THEY USUALLY GO UP,"

Says J. L. MacDougall, Mgr., ALDERNEY BROOKLAWN FARMS, Morris Plains, N. J.

"LAST September we rebuilt our best 40-acre field by applying lime and AGRICO Fertilizer or 18% NORMAL Superphosphate, in amounts as indicated by soil analysis made by your Soil Service," writes J. L. MacDougall, Mgr., Alderney Brooklawn Farms, Morris Plains, N. J. "We prepared a first-class seed-bed by disking and cultipacking, and then seeded a mixture of Alfalfa, Ladino Clover and Brome Grass, followed by cultipacking again to firm the seed into the seed-bed. This Spring, we had a perfect grass-legume stand. In the first half of June we cut 200 tons excellent quality high-protein silage — 5 tons per acre — from this 40-acre field.

"By July 17, the growth was again over a foot high and we turned in 180 head of Guernseys to graze for four hours a day. *Our barn-feeding costs for hay and grain dropped $80 a day, and this saving was increased later, when we kept the cattle on the pasture full time. On ordinary blue-grass pasture at this time of year our barn-feeding costs usually go up!* We could never before hope to make this kind of a saving on a *grass* pasture in *mid-summer*.

"By dividing this 40-acre field into six areas and rotating the herd to control the grazing, this field has carried 180 head all season. We will top-dress this 40 acres this Fall with 18% NORMAL Superphosphate, to carry the alfalfa and clover through the winter in good condition. Results have been so profitable that we are going to renovate all of our old blue-grass pastures and convert all of our crop land into Alfalfa, Ladino Clover and Brome Grass, for grazing, hay and silage."

FALL IS THE BEST TIME:

TOP-DRESS YOUR GOOD PASTURES NOW—keep them producing profitably. Appy 18% NORMAL Superphosphate or AGRICO PHOSPHATE & POTASH, to maintain and increase legume growth for high-protein feed.

START REBUILDING YOUR RUN-DOWN PASTURES—by liming, fertilizing and disking this Fall, for final seed-bed preparation and seeding in the Spring.

TOP-DRESS ESTABLISHED CLOVER AND ALFALFA SEEDINGS with 18% NORMAL Superphosphate, to help the clover and alfalfa carry through the Winter in better shape and give you fast early growth in Spring. You'll get heavier acre yields, too.

LET US ANALYZE YOUR SOIL this Fall and give you practical, economical recommendations for corn and other crops to be planted next Spring.

KNOW—DON'T GUESS: **Let our Soil Service help you work out the most economical and profitable pasture program to meet the specific needs of your own situation. Find out whether your soil needs lime and how much, and what kind and amount of fertilizer will give you the best results at the least cost. Write our nearest office, listed below—we will be glad to take soil samples, analyze them carefully, and give you practical, economical recommendations.**

AGRICO® Fertilizers and 18% NORMAL© Superphosphates are made only by

The AMERICAN AGRICULTURAL CHEMICAL Co.

ALEXANDRIA, VA.
BALTIMORE 24, MD.
BUFFALO 6, N. Y.
CARTERET, N. J.
CHARLESTON, S. C.
CINCINNATI 17, OHIO
CLEVELAND 11, OHIO
COLUMBIA, S. C.
DETROIT 31, MICH.
EAST ST. LOUIS, ILL.
GREENSBORO, N. C.
HENDERSON, N. C.
HOULTON, ME.
LAUREL, MISS.
MONTGOMERY 2, ALA.
NEW YORK 7, N. Y.
NORFOLK 6, VA.
NO. WEYMOUTH, MASS.
PENSACOLA, FLA.
PIERCE, FLA.
SAVANNAH, GA.
SPARTANBURG, S.C.
WILMINGTON, N. C.

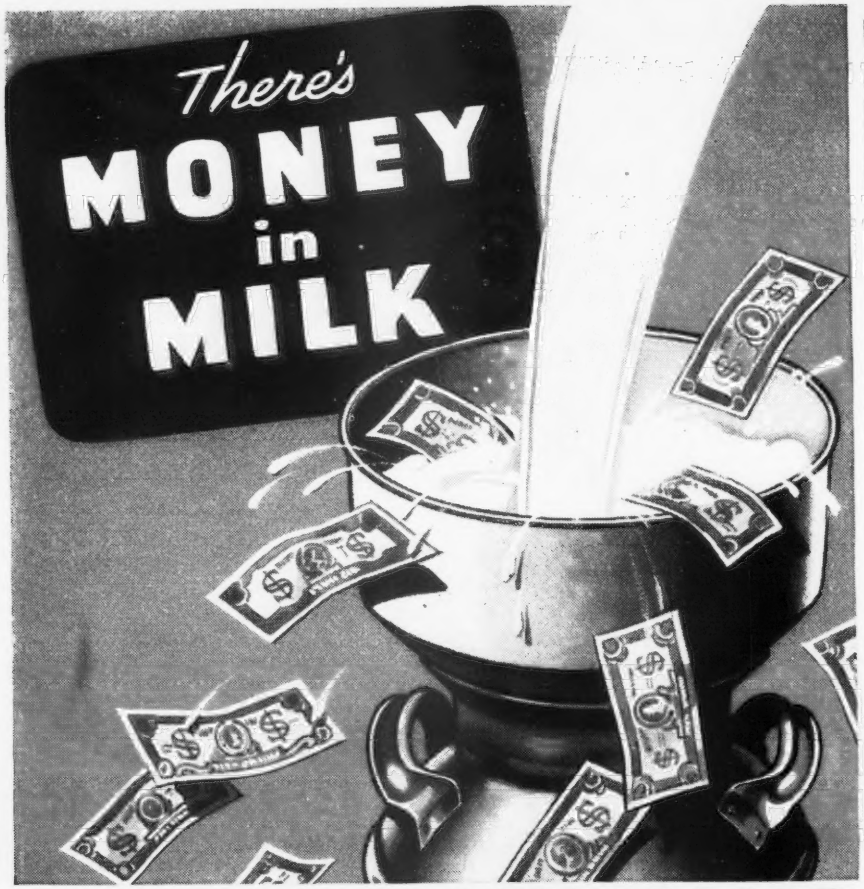

There's LOTS OF MILK
IN
COW CHOW

Opportunity is here! Seldom *if ever* has there been so much profit in milk! It's time to cash in . . . with all the milk you can get. And for this job, where could you find a feed to equal the famous Purina combination —

To build up dry cows for easy calving and good production — Purina Dry & Freshening Chow or Purina Bulky Las and oats.

To hold up condition for steady, high production — Purina Cow Chow, fed straight, or your grain and Purina Cow Chow Concentrate.

Take full advantage of this wonderful opportunity. Call your Purina Dealer for the Chows you need.

RALSTON PURINA COMPANY

Buffalo • St. Louis • Denver • Los Angeles

as phosphorus fertilizer, and possibly many other rocks whose fertilizer values we still do not appreciate. In the future more of these mineral, or rock, types of soil builders will very probably go into the soil to build up a reserve of minerals there when it becomes more common knowledge that soil acidity is beneficial and not detrimental.

Barns . . .

(*Continued from page 643*)

cases was that of a cow which had had a severe attack in a previous lactation in the stanchion barn.

Lameness in this group, as in the first group, was more general in the stanchion barn. Many of the cows refused to lie down in the stalls early in the lactation period, but they would lie down immediately after being turned out into the lots.

Although both groups suffered from sore feet and lameness in the stanchion barn, in most cases the condition was not apparent after the first few months, only a few cases persisting throughout lactation. Both groups suffered more attacks of mastitis while in the pen barn. Mastitis was prevalent in the herd during the experiment, however, and the more frequent occurrence of the disease in the pen barn is not believed to have been the result of any condition there.

Some Practical Considerations

The results of the experiment at the Huntley station indicate that cows will produce more milk and butter fat when they are permitted to run loose in a lounging or pen barn than when they are confined in stanchions. The difference in production apparently will depend somewhat on the level of feeding. The greater freedom and comfort of the cows in the pen barn at Huntley, as compared with that of the cows confined in stanchions and on hard floors, probably accounted for the higher production in the pen barn.

There are other points than the comfort of the cows, however, that should be considered in deciding which system to use. In colder climates, lounging barns require 15 to 25 pounds

I save 2 HOURS A DAY with Jamesway

says Richard E. Carney, Girard, Ill., farmer

Would *you* trade 2 hours of back-breaking work for 2 extra hours of freedom? That's what Richard E. Carney did. Made all his barn chores easier, too — and boosted his milk checks 10%!

"I figure that my Jamesway barn will pay for itself pretty quick in time saved alone," says Mr. Carney. "Jamesway water cups save me an hour a day, my Jamesway feed truck saves 30 minutes, stalls and stanchions another half hour."

"What's more, with Jamesway ventilation, I don't have to run around opening and closing windows with every change in the weather. There are no drafts. So I can keep my herd of registered cows in healthy condition."

Now's the time for you, too, to save time the Jamesway. End the expensive, back-breaking way of doing chores. Jamesway equipment costs surprisingly little. Gives years and years of service. Ask your dealer!

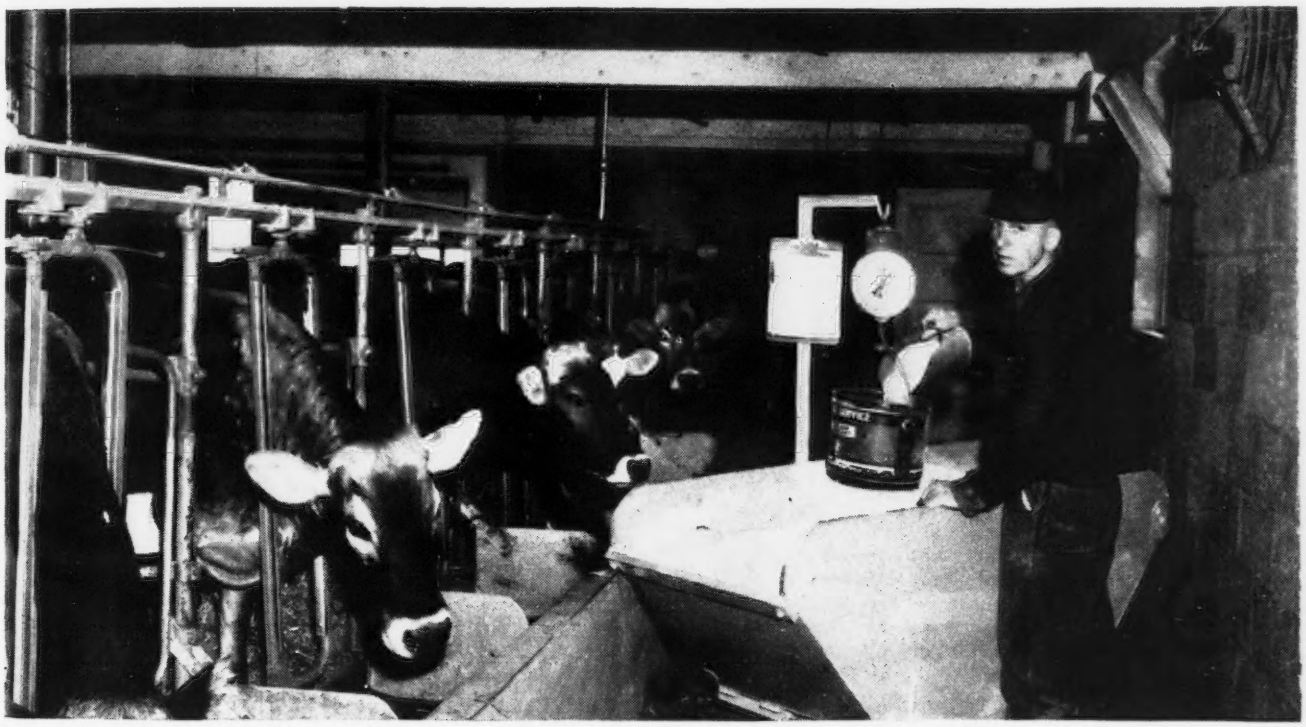

"I wouldn't be without my Jamesway feed truck," says Mr. Carney. "It does in one trip what once required 15 trips with a bushel basket."

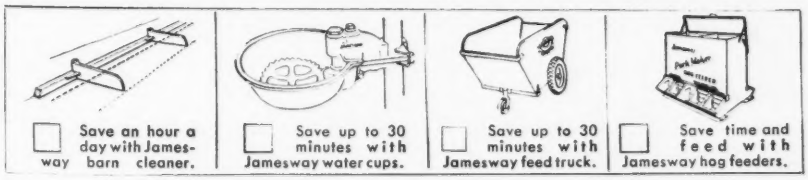

Check this Jamesway Chart to See How Much Time You Can Save Every Day

YOUR EQUIPMENT & HOUSING Jamesway MORE MILK EGGS MEAT DEALER

Look for the Store with the Jamesway Sign.

World's Largest Manufacturer of Barn and Poultry Equipment

JAMES MFG. CO.

FT. ATKINSON, WIS.
ELMIRA, N. Y.
OAKLAND, CALIF.

FOR SUPERIOR COWS

ARCADY

ARCADY

FREE FIVE POINT DAIRY PROGRAM

To make it easier for dairymen to feed their cows for maximum production at lowest feed cost, Arcady's Dairy Service Dept. has issued a Dairy Feed Calculator, cow weight measuring tape, hay analysis chart, milk record chart and easy-to-follow instructions for computing ration requirements with these aids. Fill in coupon below for these materials with complete Dairy Program literature.

MAIL THIS COUPON NOW

ARCADY FARMS MILLING COMPANY
223 West Jackson, Chicago 6, Ill.

Send free tape, feed calculator and dairy program.

Name .....

Post office ..... State .....

Number dairy cows on farm .....

Sup'R* DAIRY

16% and 20% DAIRY FEEDS

Arcady Sup'R* Dairy Feeds are just what the name implies—super-rations custom-manufactured by Arcady to fill a demand from expert dairymen . . . men whose modern breeding and management have given their cows the ability to produce more milk than ordinary feeds will sustain.

Match your herd's increased production potential with a feed that, like your breeding, is specially created to meet a higher standard. Arcady Sup'R* Dairy is formulated from the finest ingredients obtainable to give your high-producing cows palatability and bulk in a feed that is tops in protein quality, rich in energy content; high in lactation factor and low in fiber. Extra quantities of Vitamin D_2, and adequate minerals fortify Arcady Sup'R* Dairy to meet heavy needs in lactation and reproduction.

Get full benefits of your herd improvement. Boost your milk checks and production records by feeding Arcady Sup'R* Dairy. Ask your Arcady Dealer or send the coupon below.

A Feed and Feeding Program for Every Farm Need

*TRADEMARK

ARCADY FARMS

MILLING COMPANY

223 WEST JACKSON BOULEVARD • CHICAGO 6, ILLINOIS

of bedding per cow per day as compared with eight to 12 pounds for stall barns. Where there is a lack of straw or other suitable bedding material, stall barns are used almost exclusively. In some areas, milk-market regulations oppose the use of the lounging or pen barn system because manure is not removed daily.

With both systems provision must be made for storing feed and bedding and for accommodating calves, heifers, dry cows, calving cows, and usually a bull. A milk house must also be provided if more than a few cows are kept and it should be close to the milking stable, preferably attached to the stable if regulations permit, but not opening into it. In cold climates, when all costs are considered, there is probably little difference in the total cost of the buildings required by the two systems or in the total cost of labor.

Where the weather is mild or dry, little shelter is required for dairy cows and only small quantities of feed and bedding need be stored. Under such conditions the milking room and lounging barn combination has an advantage both from the standpoint of cost and adaptability to changes in the size of the herd.

Canadian National . . .

(*Continued from page 672-B*)

RESERVE JUNIOR CHAMPION FEMALE

Kingfield Hardwick's Primrose, C. F. W. Burns.

GET OF SIRE

1, William S. Brooks; 2, Don Alda Farms Ltd.; 3, Jack Fraser.

JUNIOR GET OF SIRE

1, William S. Brooks; 2, Don Alda Farms Ltd.; 3, William S. Brooks.

PRODUCE OF DAM

1, William S. Brooks; 2, William S. Brooks; 3, C. F. W. Burns.

JUNIOR HERD

1, William S. Brooks; 2, Don Alda Farms Ltd.; 3, Jack Fraser.

GRADED HERD

1, William S. Brooks; 2, Don Alda Farms Ltd.; 3, C. F. W. Burns.

DAIRY HERD

1, William S. Brooks; 2, Don Alda Farms Ltd.; 3, C. F. W. Burns.

"the EASIEST way to give effective PENICILLIN treatment of MASTITIS*"

say dairymen everywhere!

Squibb "instant-use" tube now used *routinely* by thousands of dairymen!

Here are some of the important reasons dairymen prefer Squibb Penicillin Calcium Ointment for treating mastitis*:

- *Easy to use.* Simply insert tip of tube into teat opening and squeeze out entire contents of tube. Ointment moves smoothly into teat—requires no "stripping up" at a later time.
- *Sanitary.* Protected by the tube, the penicillin ointment need never be touched by human hand while being instilled.
- *Large penicillin dose.* Each tube contains 75,000 units of penicillin — an *effective* single dose.
- *Few injections.* 2 tubes are sufficient for most mastitis* cases, since each tube contains 75,000 penicillin units in an ointment base.
- *Economical.* On a basis of units of penicillin, Squibb Penicillin Calcium Ointment *costs considerably less* than most other forms of penicillin. No extra equipment required.

Get Squibb Penicillin Calcium Ointment Veterinary from your druggist *now*. Save in initial cost—and build year-round dairy profits by saving cows and keeping milk production up! Keep at least a half-dozen tubes always on hand! *For accurate diagnosis of mastitis, call your veterinarian.*

FREE BOOKLET! Gives facts on penicillin and Mastitis Control Program. Write for yours! Address E. R. Squibb & Sons, Veterinary and Animal Feeding Products Division, Dept. GB-10, 745 Fifth Avenue, New York 22, N. Y.

*due to *Streptococcus agalactiae*, the cause of the largest percentage of all mastitis cases.

SQUIBB A NAME YOU CAN TRUST

"You're Worth the Best!"

"With **KAFF-A** . . . you've needed only 18 lbs. of milk. What a saving in milk dollars that has been!

Yet you're growing faster than average. What a milk producer you'll be!

You have blue ribbon quality. We have an eye on you for our breeding herd!

You're so easy to care for. Feeding Kaff-A is as simple as feeding whole milk!"

One girl's opinion — but multiplied a thousand times over by enthusiastic dairymen everywhere. So for real calf-raising enjoyment, feed Kaff-A from the start. Buy Kaff-A, the 25% protein buttermilk and vitamin food from your milk hauler or feed dealer today.

KAFF-A

THE DAIRYFOOD FOR CALVES

CONSOLIDATED PRODUCTS COMPANY
DANVILLE, ILLINOIS

Makers of Semi-Solid Chick Emulsion, the new Semi-Solid "E" Emulsion, Semi-Solid PIG Emulsion, and Kaff-A.

A-Ran

FOR MASTITIS

EASY TO USE! QUICK TO CURE!

A-Ran cures 80 to 90% of cases—often with a single infusion.

A-Ran costs only 67c to treat a quarter.

A-Ran is not a penicillin, sulfa, or tyrothricin drug. It is a proven germ killer that is used daily in every hospital and clinic in the United States.

Nine complete treatments of A-Ran plus the special injection apparatus is only $7.50 at your dealer or write to:

RANDOM VETERINARY PRODUCTS, INC.
GREEN BAY, WISCONSIN

Dairy Specialists

Applicants for Membership

THE following Guernsey breeders have applied for membership in The American Guernsey Cattle Club:

CALIFORNIA: G. O. Griffith, Auburn, recommended by George W. Emde.

MICHIGAN: Mary E. Flint and Eva L. Gilbert, Birmingham, recommended by Howard R. Hodges.

OHIO: Thad M. Byers, Columbus, recommended by Gail E. Heifner.

PENNSYLVANIA: Joseph, Jr., and Sophie S. Adkins, Oxford, recommended by Lewis E. Shoemaker.

TENNESSEE: J. L. Farringer, Nashville, recommended by Newman Cheek.

Sacramento-San Joaquin Club Elects

AT a meeting of the Sacramento-San Joaquin Counties G. B. A., held recently at the office of the Farm Advisor in Stockton, Calif., Franklin R. Schoellerman of Valley Oaks Ranch, Galt, was elected president. To serve with him for the coming year, H. H. Grimes of Tracy was named vice-president and Jack Nicewonger of Happyholme Farms, Lodi, was elected secretary-treasurer.

The next meeting will be held in Lodi at the City Hall on the evening of December 8, at eight o'clock. The September meeting was presided over by George H. Clever, retiring president.

Chat . . .

E. S. Stokes, Linwood, N. C., writes that in some of the sales catalogs Bournedale Maxim LaNoce has been given credit for being the first prize three-year-old and over at the Winston-Salem Forsyth Fair in 1947. Mr. Stokes states that the animal's name should have been Bournedale Maxim LaNoce Jay, as he owned the bull and showed him at the Winston-Salem Fair.

Orman Higgins received national recognition when Stevan Dohanos painted a cover for the Saturday Evening Post for August 28. It shows a scene at the Skowhegan State Fair where the living quarters of the Higgins family were set up for the week. They showed their Guernseys and won junior champion female and bull and senior and grand champion cow awards. Orman Higgins and Son own Dorlicia Farm, Albion, Maine.

Thousands of farmers use Dollydale Scoop-Scale to feed each cow according to production.

With milk at an all-time high you want to get every possible pound from every cow. Get top production intelligently—without waste.

It's easy to weigh the grain for each cow at each feeding with Dollydale Scoop-Scale.

Satisfaction Guaranteed

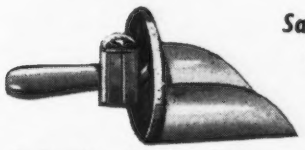

★ Simple — Sturdy — Light
★ Nothing to get out of order
★ Built to last a lifetime
★ Pays for itself in a month

"Easy-To-Read Dial"

★ Has a scale built right into the handle that will weigh feed as you scoop

TRY DOLLYDALE AT OUR RISK . . . Mail Coupon Today

The Robson Corporation, 551 Fifth Ave., New York 17, N.Y., Dept. G-1 Send me..... Dollydale Scoop-Scale(s) at $7.50 each. If I'm not entirely satisfied I may return within two weeks of date received and money will be refunded immediately. Enclosed find $..... Send C.O.D. ☐ (prepaid if cash enclosed)

Name .....

Address .....

Dealer's Name .....

Dealer's Address .....

THIS is the way Cows are Going to be Milked on *YOUR* Farm *SOME DAY!*

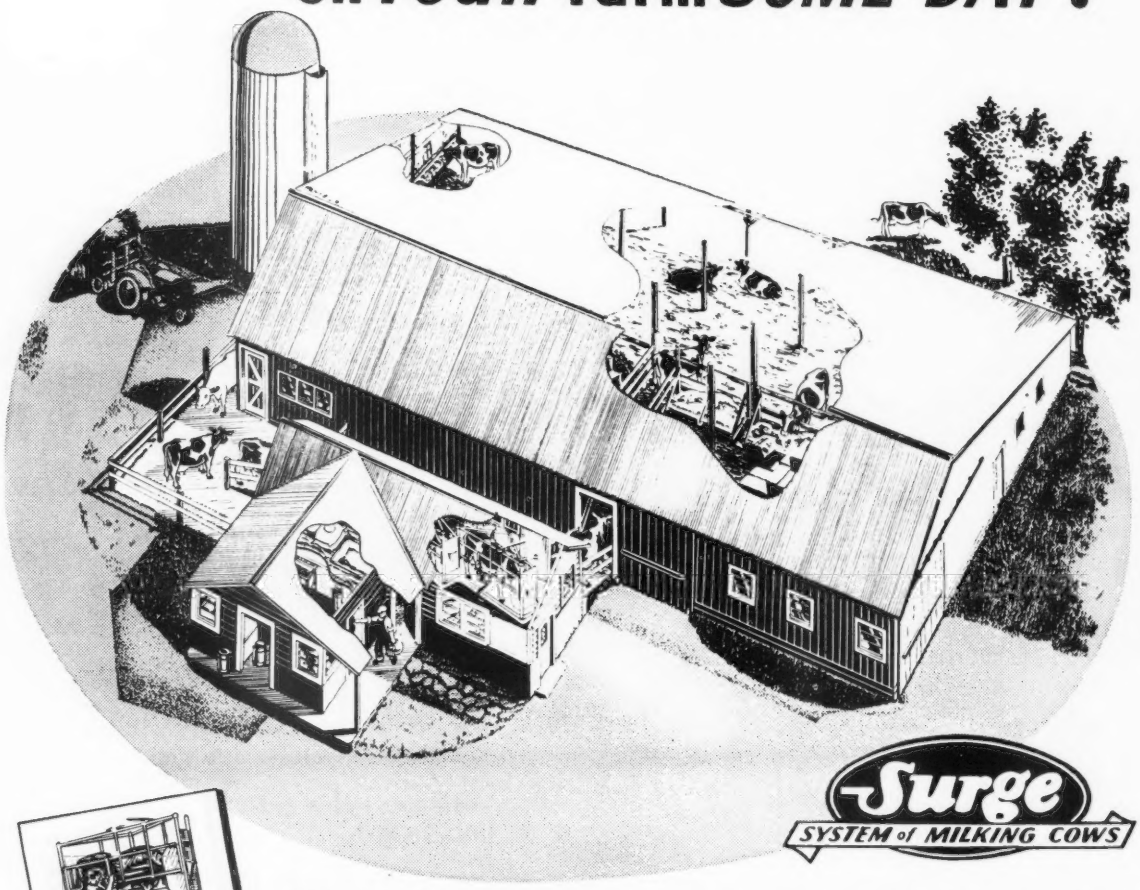

Surge
SYSTEM of MILKING COWS

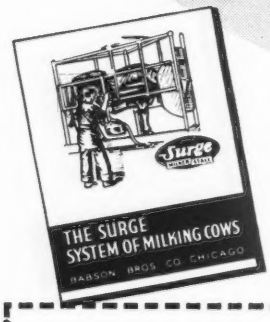

THIS Book will explain WHY...

This system of milking cows is so very right that its use is spreading rapidly... 1948 may not be the year that it will come to your farm but now is an excellent time for you to get all the facts... now is a good time to tell us to mail you the story of the Surge System of Milking Cows.

We are doing our level best—materials are still short, but we are now able to take care of a few more farmers every day.

BABSON BROS. CO.
2843 West Nineteenth St., Chicago 23, Ill.

BABSON BROS. CO.
2843 W. 19th St., Chicago 23, Ill. Dept. 1717

Gentlemen: Please send me your Free Book describing the Surge System of milking cows.

Name _____

Address _____

State _____

I MILK _____ COWS
(number)

Copyright 1948 by Babson Bros. Co.

SYRACUSE • HOUSTON • LOS ANGELES • KANSAS CITY
TORONTO • ATLANTA • SEATTLE • MINNEAPOLIS

WHERE TO BUY GUERNSEYS

ILLINOIS

For Sale: six open, registered Guernsey heifers, 3, 5, 7, 9, 10, 14 months of age. Also 1 bull calf, 4 months. All by proved bulls out of good dams also sired by proved bulls. Circular with prices on request. Inspection invited. Willow Hill Farm, George O. Fairweather, R. 2, Barrington.

INDIANA

For Sale: Double grandson of Langwater King of the Meads, born March 9, 1948, very good individual, by Meadow Lodge King's Raider, 17 A. R. daughters. The calf is out of Circle Drive's Wanda, 581—Jr2—HIR—2x (Meadow Lodge King's Warrior, 25 A. R. daughters—Circle Drive's A. C. Fashion, 685—Jr2—HIR—3x (former World Record), 750—EHI (former State Champion), 678—BHI, 683—AHI). Circle Drive Farm, Mark E. Miller, Huntington.

MAINE

FOR SALE: Registered Guernsey bull calves sired by Argilla Lydwall, a son of Argilla Furlough out of Argilla Consort, 12441—717—EE. Dams are granddaughters of Mussolini or Dolly's Foremost of High Rock. T. B. Accredited and Vaccinated herd. Write for prices and complete pedigrees. Lydwall Farm, Box 86, Hollis Center.

WISCONSIN

For Sale: 4 open, registered Guernsey heifers, 16 months old, and a bred heifer. Excellent type and breeding.

CARL CROSBY, BAY CITY

"MASTICS" for MASTITIS
REG. U. S. PAT. OFF.
(Caused by Str. agalactiae)
Penicillin
in
Soluble Stick Form
25,000 UNITS OF PENICILLIN "G".
No Equipment Needed
"MASTICS" are becoming the accepted means for treating Mastitis because of their convenience of application.
MERELY INSERT MASTIC INTO TEAT
TEAT
MASTIC
NO SYRINGE
NO SOLUTION
NO TUBE
Your Veterinarian can supply you with "MASTICS" for immediate use.
MASTICS ARE ADEQUATELY PROTECTED FOR HANDLING AND INSERTING
Martin Laboratories
West Chester, Penna.
If Mastics are not available thru your veterinarian, send his name and address to us and we will see that he is immediately supplied.
NOTICE: MASTICS ARE NOT SOLD IN DRUG STORES

Knox County Field Day

One of the most successful field days of the year was held by the Knox County Association when over 150 gathered at Kokosing Farm, near Mount Vernon, Ohio, on August 21. The Boutons and McKees had their beautiful farmstead in excellent condition which, with their friendly hospitality, made an ideal setting for their guests.

Lunch was served at noon and Monroe Bouton gave a few words of welcome, which was followed by a demonstration of "baton whirling" by 11-year-old Janet Bouton. R. W. Bishop made brief remarks and told the group that it was such events as this, that were conducted primarily on the initiative of the local groups, that has developed Ohio into the second largest Guernsey state in the union.

The main part of the program was a judging contest. A ring of young cows, daughters of Langwater Centaur, made a beautiful class with uniformity. Paul Priddy, manager of Graceland Farm, was the official judge and gave an informative set of reasons for each class.

Susan of Wondom Valley, an old foundation cow 17 years of age, was shown to the group. She is remarkably well preserved for her age and has had nice calves. Kokosing Judith Rose, a first calf daughter of Langwater Centaur, was used for type demonstrations. She was paraded before the group by Jimmie Bouton who had shown her to two 4-H grand championships at the Knox County Fair.

Charles Kuhn of Basil reviewed the pedigrees of Langwater Luminary, Green Meads Saturn, and Sun Blest Farms Predictor.

Winners in the judging contests were: Men, 1, C. W. Kuhn, 2, Luther Laymon, and 3, a tie between Leno James and Russel Ewalt; women, 1, Mrs. Jack Leplay, 2, a tie between Mrs. John McKitrick and Mrs. Lewis Phillips, 3, Mrs. J. W. Taggert, and 4, Jeanette Neighbarger; juniors, 1, Wilton McKitrick, 2, tie between Earl Colopy and Charles Ewalt, 3, Gordon Clutter, 4, David Bower, and 5, tie between Frank Horn and Della Cocanour. Jean James, Mary Ann Taggert, and Martha Mae James did the scoring and tabulating for the contest. Prizes were awarded to the winner by the state office.

PREVENT LEG SWELLING
and foot trouble in your herd by spreading a half-inch Unicrete floor over your old concrete. Used for years in many dairy barns. Your own men can easily do the work. Send for circular and prices.
UNION PRODUCTS CO.,
1250 West 70th Street, Cleveland 2, Ohio

SAVE UP TO $16 a Ton
BROWER Whirlwind FEED MIXER
Easy to use. 3 sizes . . . mixes 700 to 3000 lb. batches in 10 minutes. All steel, lasts for years. Over 8000 in use. WRITE for catalog today.
EASY TERMS
BROWER MFG. CO., Box 1262, Quincy, Ill.

"SOMETHING WE CAN USE!"
That's what they say about, "Dairy Sire Directory and Line-Breeding Guide." Ordered yours yet?
$3.00 per copy.
W. E. Washbon
97 Kent Blvd., Salamanca, N. Y.

COMBINED BULL CONTROLLER
Furnished assembled with solid brass marker plate. Can be controlled above the bull ring and below.
Price $4.50 Postpaid
Write for folder which shows our Cattle Markers.
GOLDEN ARROW FARMS
Dept. 9 Huntington, Indiana

BREEDER'S EQUIPMENT CO.
Supplies for Artificial Insemination of Animals
FLOURTOWN, PA.
Devoted exclusively to production of instruments and materials essential to the practice of successful artificial insemination.
NEW CATALOG NOW AVAILABLE

Chester County Parish Show

WELL over 200 breeders gathered in the peaceful meadow grove at Meadowcroft Farm, Westtown, Pa., for the Chester County Parish Show. Sixty entries were exhibited by 15 breeders before Judge Joseph P. Broadhurst, manager of Locust Grove Dairies, Westville, N. J.

In opening the program, H. H. McConnell, president of the Chester County G. B. A., introduced Mr. & Mrs. I. E. Gotshall, the hosts. Also introduced, and making brief remarks, were Joseph Broadhurst, William Juzi, Henry T. Child, and Bayard Samworth. The latter was chairman of the parish show, and as the program developed, it was evident that the chairman had fulfilled his responsibilities in fine order.

Outstanding in the show was the senior and grand champion female, Spencer's Landing Dora, that was exhibited by William and Francis Fredd, West Chester. She is an open ribbed dairy cow, showing lots of capacity and temperament, and was "tops" at the show. "Dora" is a daughter of Blakeford Constant, A. R., and out of Spencer's Landing Amy, former class leader, with 13809 lbs. of milk and 629 lbs. of fat, Sr4—305C, owned by George W. Emde, Lodi, Calif.

In the bull division, Hill Girt Emory's Symbol, junior champion exhibited by H. G. Haskell, Hill Girt Farm, and the senior and grand champion, Churn Creek Valor's Valiant, exhibited by A. M. Kennel, were both outstanding in their divisions, and made most worthy recipients of their purple awards.

Brightside Pauline, exhibited by E. Baker Pyle, the winner in the senior yearling class, was made junior champion over her stablemate, Brightside Cedric's Linda, and Hill Girt Emory's Brandywine. The junior champion had the advantage of showing an udder of beautiful promise.

Frank Le Patourel exhibited La Ramee Lena to win the two-year-old class over 10 other entries.

The junior get of Riegeldale Melba's Emory was outstanding in the groups. Uniformly good on top, and strong in the legs, this entry received favorable comment from Judge Broadhurst.

In the 4-H division, Leon T. Schrupp won top honors on a combined type-fitting and showing class. Each 4-H member was given a plaque by the Chester County G. B. A., and Leon was awarded the model cow offered by the Club to the best fitted and shown 4-H entry.

As the judging took place, a ringside judging contest was conducted. Charles Van Horn, Dublin, and William Gilbert, Hazelton, tied for top honors in the men's division, and P. N. Rittenhouse was third. A three-way tie in the ladies' division was shared by Mrs. Mary K. Mitchell, Chadds Ford, Mrs. Howard Wickersham, West Grove, and Mrs. M. P. Kearns, Chadds Ford. In the youth division, the winner was Audrey Mitchell, Chadds Ford, followed by Robert Poole, Kennett Square, and Joyce Sheehan, Kennett Square.

Following is a list of awards:

BULL CALF

1, Hill Girt Emory's Symbol, H. G. Haskell, Chadds Ford; 2, Entry, A. M. Kennel, Honey Brook; 3, C. F.'s Big Boy, I. E. Gotshall, Westtown.

YEARLING BULL

1, Marlboro Fission, C. A. Higgins, Kennett Square; 2, Honey Brook Sharon's Royal, A. M. Kennel & Eby E. Stoltzfus.

BULL, 2 YEARS OLD

1, McDonald Farms Supreme Lou, A. M. Kennel.

AGED BULL

1, Churn Creek Valor's Valiant, A. M. Kennel.

HEIFER CALF

1, Hill Girt Emory's Brandywine, H. G. Haskell; 2, Hill Girt Emory's Patty, H. G. Haskell; 3, Marlboro Beth, C. A. Higgins.

HEIFER, 1 YEAR AND UNDER 18 MONTHS

1, Brightside Cedric's Linda, E. Baker Pyle, Malvern; 2, Hill Girt Levity Lady, H. G. Haskell; 3, Marlboro Lady, C. A. Higgins.

HEIFER, 18 MONTHS AND UNDER 2 YEARS

1, Brightside Pauline, E. Baker Pyle; 2, La Ramee Mona, Frank Le Patourel, West Grove; 3, Eden F. Victoria, A. M. Kennel.

COW, 2 YEARS OLD

1, La Ramee Lena, Frank Le Patourel; 2, La Ramee Antonia, Frank Le Patourel.

COW, 3 AND 4 YEARS OLD

1, Spencer's Landing Dora, William & Francis Fredd, West Chester; 2, Bil-Fran Valor's Beauty, William M. Fredd; 3, Pharaoh's Jane of Honey Brook, A. M. Kennel.

AGED COW

1, Spencer's Landing Bertha, William & Francis Fredd; 2, Longacre Norette, A. M. Kennel; 3, Count's Destiny, H. H. McConnell, Honey Brook.

SENIOR AND GRAND CHAMPION BULL

Churn Creek Valor's Valiant, A. M. Kennel.

JUNIOR CHAMPION BULL

Hill Girt Emory's Symbol, H. G. Haskell.

SENIOR AND GRAND CHAMPION FEMALE

Spencer's Landing Dora, William & Francis Fredd.

JUNIOR CHAMPION FEMALE

Brightside Pauline, E. Baker Pyle.

JUNIOR GET OF SIRE

1, H. G. Haskell on get of Riegeldale Melba's Emory; 2, E. Baker Pyle on get of Brightside Cedric; 3, Frank Le Patourel on get of Hill Girt Ranchero.

SENIOR GET OF SIRE

1, Frank Le Patourel on get of Hill Girt Ranchero.

PRODUCE OF DAM

1, William & Francis Fredd on produce of Pharaoh's Vesta of Honey Brook; 2, Frank Le Patourel on produce of Gem Remus of Maulton; 3, C. A. Higgins on produce of Marlboro Leader's Clarabel.

Chat . . .

Apologies to Reveller's Fanny and all those connected with her for the statement that appeared in the September 15 issue on page 201. Credit was given to "Fanny" for only 10 official records when it should have been 12, for a total of 153744 lbs. of milk and 7566 lbs. of fat.

R. H. Holmes, secretary of the English Guernsey Cattle Society, writes that Captain Cosmo Douglas, Hazelby, Newbury, Burks, owns Hazelby Fancy that in 316 days has produced 23500 lbs. of milk and 1045 lbs. of fat. She is still on test milking well and they expect a real record at the end of 365 days.

See why these practical dairymen

GET MORE MILK THE YEAR 'ROUND

with Ful-O-Pep Dairy Ration

"Gets more milk and more profit"

"Ful-O-Pep *sure increased the milk and butterfat production* of my pure-bred Guernsey cows.

"The official D.H.I.A. records on my herd for 1946 (using another feed) was 9,404 lbs. milk and 472.5 lbs. fat. The same record on my herd for 1947 (using Ful-O-Pep Dairy Ration) was 10,259 lbs. milk and 525.8 lbs. fat. *And my profit increase was 28.73% in 1947 over 1946.* This 1947 record was the highest for all breeds in Maryland."

(*Signed*) *Earl Kline*
Hagerstown, Md.

Concentrated Spring Range*—a "vitamin boost" exclusive in Ful-O-Pep Feeds—helps give your cows pasture bloom the year 'round.

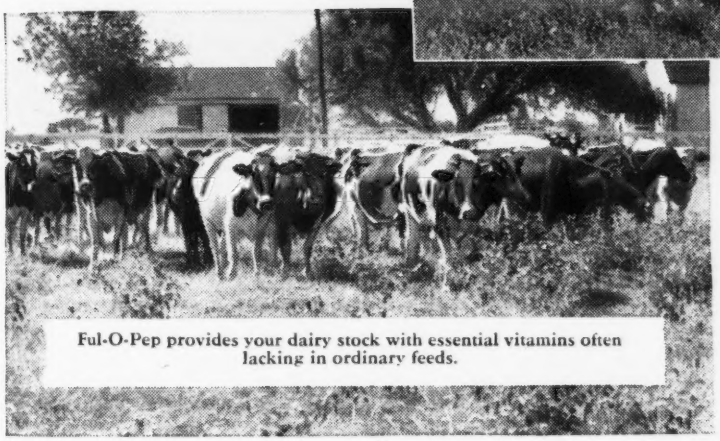

Ful-O-Pep provides your dairy stock with essential vitamins often lacking in ordinary feeds.

"Lots of milk—month after month"

"I have fed Ful-O-Pep Dairy Ration to my 300 cows for four years, and *find it very profitable.*

"Not only has it improved the looks of my cows, but it also *maintains my milk production on an even level throughout the year*—and has especially helped hold up my butterfat production during the summer months."

(*Signed*) *W. W. Owen, Jr.*
Elmendorf, Texas

Ful-O-Pep provides your cows *SPRING PASTURE BENEFITS* all year 'round!

As you know, the vitamins cows get from fresh green grass in the spring really makes 'em put milk in the pail.

And that's why so *many dairymen get top milk production month after month with Ful-O-Pep Dairy Ration* . . . it provides many of the benefits of spring pasture to cows the year 'round.

You see, Ful-O-Pep Dairy Ration contains Concentrated Spring Range—Nature's Richest Vitamin Combination. This exclusive ingredient is actually made from tender, young cereal grasses, cut at the height of their vitamin richness and carefully dehydrated to preserve their high feeding value.

This "special vitamin-boost"—like the green grass, itself—helps keep your cows in top production the year 'round.

So if it's more milk you're after, visit your friendly neighbor—the local Ful-O-Pep Dealer. Ask him more about the spring pasture benefits of Ful-O-Pep Dairy Ration. *You'll find it priced right for the milk it produces.* See him, today!

*Reg. U. S. Pat. Off.

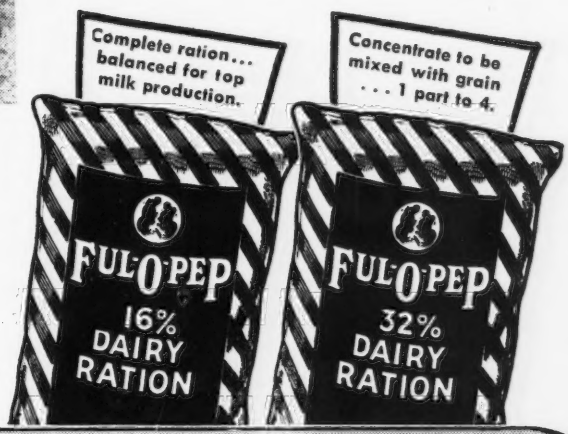

Write for FREE DAIRY BOOK!

THE QUAKER OATS COMPANY,
Dept. J-67
Chicago 4, Illinois
Please rush my FREE copy of the Ful-O-Pep Dairy Book entitled "How to Feed Your Herd for Dairy Profits."

Name.....

Address.....

Town.....*State*.....

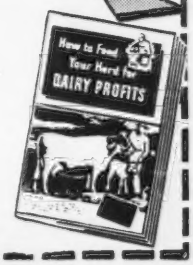

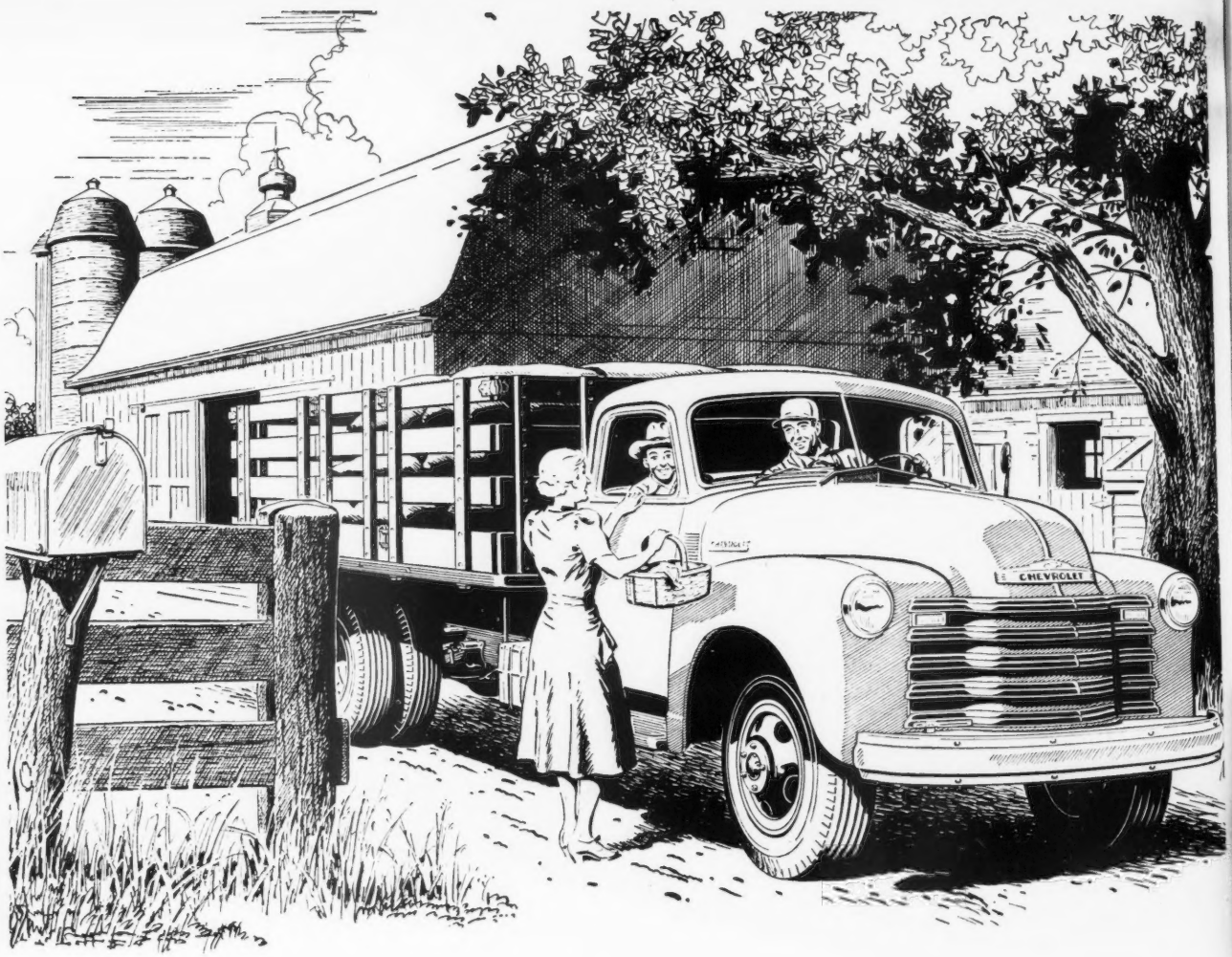

Favorites because they're Big Farm Values!

CHEVROLET

Consider the reasons why new Chevrolet Advance-Design trucks are favorites on farms all over America. Consider the features. And consider the fact that Chevrolet trucks offer this rare combination of value—the TRIPLE economy of Chevrolet's famous 3-way thrift—low cost of ownership, low cost of operation and low cost of upkeep. See your dealer today.

CHEVROLET MOTOR DIVISION
General Motors Corporation,
DETROIT 2, MICHIGAN

LOOK AT THESE BIG FARM FEATURES:

Quicker, quieter and easier operation is assured with Chevrolet's new 4-SPEED SYNCHRO-MESH TRANSMISSION in medium and heavy-duty models. Faster shifting maintains speed and momentum on grades.

Mounted on the steering column, the new Chevrolet GEARSHIFT CONTROL offers new convenience and ease in all models with 3-speed transmissions.

World famous for its outstanding economy, Chevrolet's powerful VALVE-IN-HEAD ENGINE provides IMPROVED durability and operating efficiency.

The revolutionary Advance-Design FOOT-OPERATED PARKING BRAKE provides new convenience and greater clear floor area in models with 3-speed transmissions.

Heavy-duty models have greater strength and durability with Chevrolet's new SPLINED REAR AXLE HUB CONNECTION.

AND the Cab that "Breathes"* • Flexi-Mounted Cab • Uniweld, All-Steel Cab Construction • Large, Durable, Fully Adjustable Seat • All-Round Visibility with Rear-Corner Windows* • Heavier Springs • Super-Strength Frames • Full-Floating Hypoid Rear Axles on ¾-ton and heavier duty models • Specially-Designed Brakes • Standard Cab-to-Axle-Length Dimensions • Multiple Color Options.

**Fresh air heating and ventilating system and rear-corner windows optional at extra cost.*

***New Advance-Design* CHEVROLET TRUCKS**

FOR TRANSPORTATION UNLIMITED!

HOW MUCH IS THIS COW WORTH?

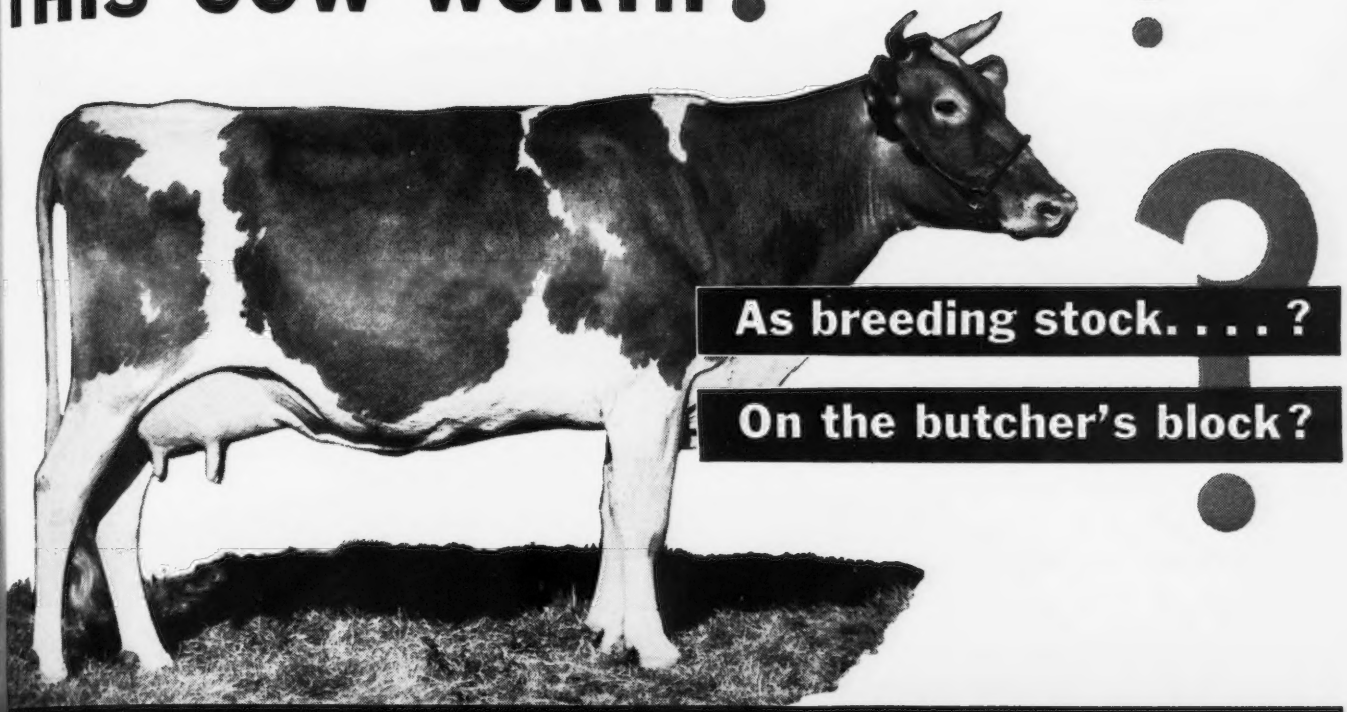

$10,000 worth of valuable cows saved from the butcher's block with a few quarts of Rex Oil

READ THIS REPORT FROM J. R. GILLHAM OF CLARENDON, TEXAS

"I have a dairy with some 100 head of cows, registered Jerseys and Holsteins. **Before I began using Rex Wheat Germ Oil last fall, I had marketed over twenty valuable cows in the preceding twelve months due to failure to breed. During the eight months I have used Rex Oil I have not had to market a single cow because of breeding difficulties.** I start with the cow at calving time and feed her the oil until she 'settles'.

"My neighbor, C. B. Roberts, Grade 'A' dairyman had seven cows that he was starting to market because they would not 'settle'. **After treating these cows for six weeks with Rex Wheat Germ Oil, he reports that each of the cows 'settled' and are with calf.**

"For your information I have a Master's Degree in Dairy Husbandry and know something of disease and breeding troubles."

OUR CLAIMS AND GUARANTEE:

Insist on Rex Wheat Germ Oil. Rex Oil contains important biological factors not found in other wheat germ oils. It is so pure you can take it yourself. **We guarantee that Rex Oil must SATISFY YOU or your money back. You alone are the judge.**

Prices: Gallon, $19.00; Quart, $6.00; Pint, $3.50. Get Rex from your dealer or order direct. We pay shipping charges.

FOR SHY BREEDING—
ONE PINT REX OIL
WILL TREAT 2 COWS

VIOBIN CORP., 200 OAK ST., MONTICELLO, ILL.
Please send me the following Rex Oil with the understanding that if I am not completely satisfied my money will be refunded.

Amount of Oil.....Price.....

Name.....

Street or R. F. D.....

City.....State.....

Western Guernsey Service

Consultation
Herd Promotion
Public Relations
Breeding Programs
Buying and Selling

C. W. "Jack" Robinson
1311 South Pleasant Avenue
Lodi, California

E. M. Granger, Jr.
Auctioneer
Thompsonville, Conn.

"KANT-KOM-OFF"
COW COVERS
PATENTED

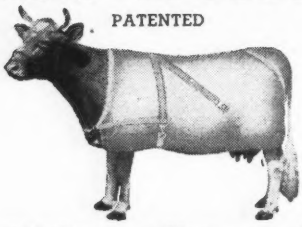

Write for Illustrated Price List
R. LAACKE CO.
1033 W. Walnut Street
Milwaukee 5, Wisconsin

MASTITIS IS BEING CURED

● We handle all latest effective treatments including **Penicillin** and new *"Sulfo"* drugs. Write today for particulars.

ANCHOR SERUM CO. (of Indiana)
INDIANAPOLIS, INDIANA

Shampoo Coat Bloom

Weston's Shampoo—A concentrated liquid soap Use before Show or Sale Leaves hair silky, easy to curl Suds in hard or soft water Pint **50c**, quart **85c**, gallon **$3.00**.

Weston's Coat Bloom—Preferred for well-groomed livestock. Easy to use Will not gum the coat Pint **50c**, quart **75c**, gallon **$2.50**.

WESTON MFG. AND SUPPLY CO.
1935 Speer Blvd. DENVER, COLO.

New Ration for High Producers

ARCADY Farms Milling Company has added a new feed for high producing cows to its line of dairy and calf feeds. Arcady nutritionists explain that, though high in energy or carbohydrate and low in fiber, the new feed differs more in ingredients than chemical analysis. The feed is heavy in wheat bran, distillers and brewers grains, oats and other sources of quality proteins in addition to protein meals. It has a high energy content from molasses and oats. Extra Vitamin D and mineral protection is afforded for heavy producing cows.

A Commercial Sale

DR. J. R. MacElroy, Birch Brae Farms, Jonesville, N. Y., reports a sale of commercial type Guernseys held at Waterford, N. Y., on September 22. There was a definite demand for Guernsey milk among the market producers. The requirements were for sound cows, negative to Bang's and T. B. within 30 days of sale, mastitis free and fresh or due within 30 days of sale. A three generation pedigree was tacked up behind each cow. Some 29 registered and two pure bred but not registered cows were consigned, ranging from two to eight years. They were shown to excellent advantage in a long row of stanchions in a well-lighted, freshly sprayed barn.

In spite of an almost total lack of advertising and publicity there were sufficient buyers and the consignors went home well-satisfied. The cost of the sale was limited to six per cent and the take-home average of the registered cows was $318.50, while the two non-registered cows netted $500 to their owner. Prices ranged from a low of $250 for a grade, to a top of $425 for a fresh two-year-old.

Enumclaw Show

A HOLSTEIN-Guernsey Show was held at Recreation Park at Enumclaw, Wash., on September 2. This was the first of its kind and some 500 persons were present. The entries exceeded the number that was expected. In the Guernsey division, Frank Meyers of Olympia was the judge.

"IT'S A PAPEC!"

Farmers name it with pride and satisfaction when they show a neighbor a new Papec Hammer Mill. For whether it is a Model X, or one of the four Papec Heavy Duty models, ownership of a Papec mill is an indication of sound judgment and a keen knowledge of values.

One of the 5 Papec models will fit your exact requirement. Each is *guaranteed* to outgrind *any* other mill in the same power class. Ask your dealer, send postal or your name on the margin of this ad for complete information on the Model X or on the 4 Heavy Duty Papec Mills. Papec Machine Co., Shortsville, N. Y.

PAPEC HAMMER MILLS

STROHMEYER & CARPENTER, Inc.
Photographers of Animals
White Plains - Box 788 - New York

RELIEF FOR CHAPPED TEATS or CAKED UDDERS

Sold Everywhere
DR. LEGEAR MEDICINE CO., St. Louis 16, Mo.

De Laval

PIONEER HEADQUARTERS FOR MILKING SYSTEMS

Early pioneer in the development and manufacture of milking machines, De Laval's almost half century of experience offers the best answer to your milking problem, whatever it may be.

Whether you milk one or a thousand or more cows . . . whether you have a small family herd . . . a commercial dairy . . . or a "show place" . . . there is a De Laval Milker specifically engineered to give you best and fastest milking . . . cleanest milk . . . maximum savings of time and labor . . . healthiest udders . . . and complete dependability. Mail coupon.

"There's More Money in Milking the De Laval Way"

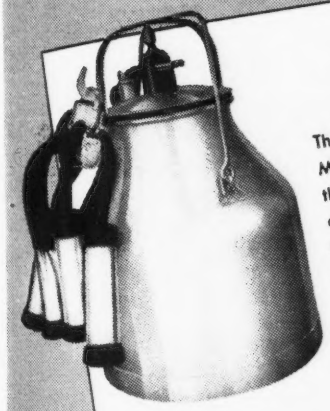

Best, Fastest and Cleanest Milker!

The new stainless steel De Laval Magnetic Speedway Milker is the best milker for the average dairymen. It is the only milker that assures uniform milking always. There are no adjustments—anyone can do a perfect job of milking with it.

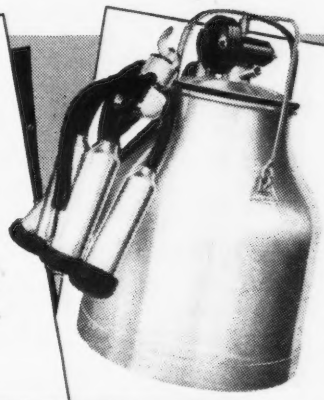

Chief of the Pneumatic Milkers!

The new stainless steel De Laval Sterling Milker is second only to the famous De Laval Magnetic Speedway. Pulsator has only two moving parts. Precise, fast and clean milking at lower cost. Simple and dependable.

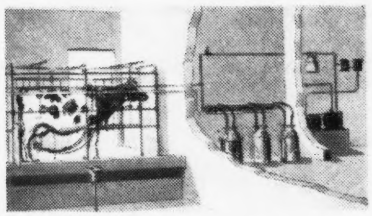

From Cow to Milk Can!

The De Laval Model F Combine Milking System milks and conveys the milk through an enclosed system directly into standard 40-quart milk cans, or into holding vat or pasteurizer. Complete sanitation—no carrying or pouring.

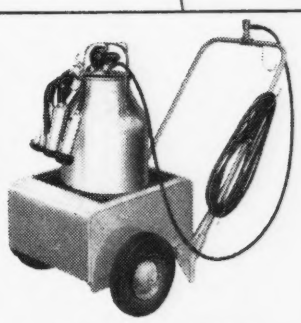

Milker of Many Uses!

The new De Laval Portable Milker is streamlined and handy. It has many profitable uses—in the small dairy . . . in the maternity barn . . . at the dairy show . . . and many others too numerous to mention.

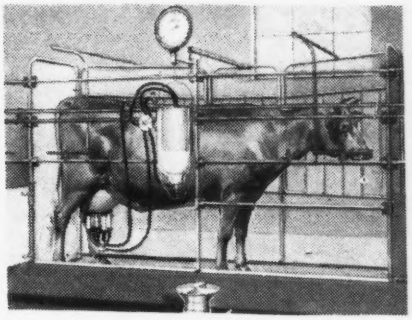

Milks, Weighs, Conveys!

The De Laval Model A Combine Milking System milks, weighs and conveys. It is the "shortest route from cow to bottle" and provides complete mechanization of the milking operation. Utmost in sanitation and economical milking.

"magnetic heart"

ONLY DE LAVAL

Only the De Laval Magnetic Speedway Milker gives you the "Magnetic Heart" which assures UNIFORM milking and which means the highest milk yield per cow and greatest profits.

De Laval

THE DE LAVAL SEPARATOR COMPANY

165 Broadway, NEW YORK 6

427 Randolph St., CHICAGO 6 · 61 Beale St., SAN FRANCISCO 5

The De Laval Separator Company, Dept. 15-M
165 Broadway, New York 6, N. Y.

Please send me printed matter on:

De Laval Magnetic Speedway Milker

☐ De Laval Sterling Milker ☐ De Laval Model F Combine Milker

☐ De Laval Portable Milker ☐ De Laval Model A Combine Milker

Name_____

Town_____ RFD____ State____

Royally-Bred ★ Producing Royally

Douglaston Baron Fairfax, A. R.

Descendants of Superb's Flower

Daughter

DOUGLASTON MARY CHARLOTTE
12354—592—GG
17143—838—DD
2 A. R. daughters, 1 P. R. son
Sold for $5,700

Daughter and a Full Sister to Baron Fairfax

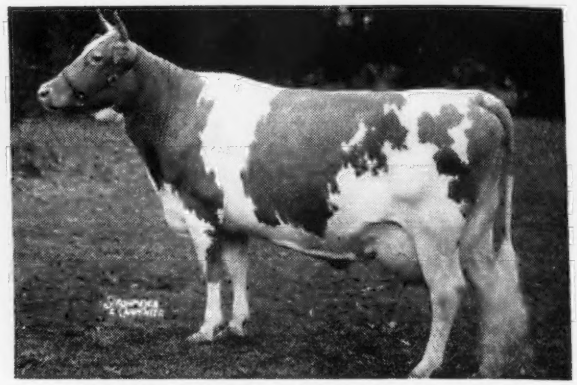

DOUGLASTON BARONESS FAIRLIE
11877—605—G
16982—888—C
2nd, 3-year-old, N. D. S. 1st, 2-year-old, Illinois, Iowa, Indiana.

Maternal Great Granddaughter and Paternal Sister to Baron Fairfax

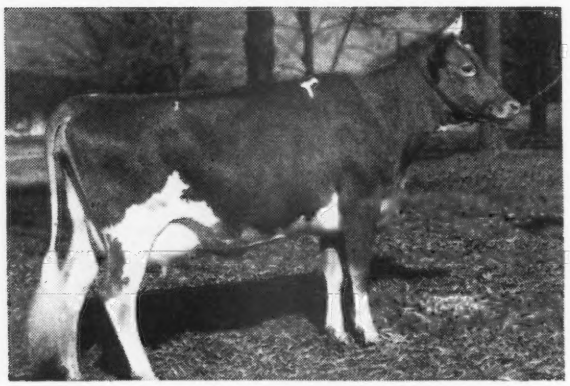

DOUGLASTON BARONESS DARLING
13717—671—GG
Sold for $8,800

Sire: **DOUGLASTON CROWN PRINCE,** 64 A. R. daughters, 9 A. R. sons. Herd sire at Douglaston Manor. Out of Shuttlewick Mirth, 5 A. R. sons, 4 A. R. daughters.

Dam: **SUPERB'S FLOWER,** 10686—590—G, 3 A. R. daughters, 1 A. R. son. One of the great brood cows of the breed.

The 13 descendants of Superb's Flower to sell in the Gardenville Dispersal sold for a total of $107,375.

DOUGLASTON BARON FAIRFAX has a number of daughters on test with others to go on soon. They are the right type and look like milkers. He is sire of Repelmar Fairfax Lucky, 11079—524—Sr2—305C, Mo. State record.

We have sons of this breeding available now. Write to us today about a herd sire with this popular productive preeding. Information and pedigrees gladly furnished on request.

REPELMAR FARM • Versailles, Missouri

CHAS. L. VAN LANDUYT, Manager — KENNETH CHESTNUT, Herdsman

FEDERAL ACCREDITED...BANG'S FREE

A GREAT BROOD COW Has Left Her Mark . . .

GREEN MEADOW MARILYN!

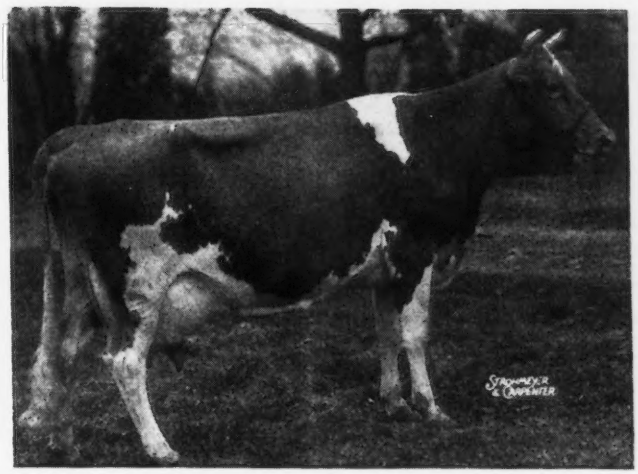

A GRANDDAUGHTER

QUARRY VALLEY'S SPINEL

11905—545—Sr4—305C (pending)

We were fortunate in getting her son in The Guernsey Sale of 1941:

ROCKINGHAM MONITOR, A. R.

He has left us with more than thirty of her granddaughters.

THEY LOOK RIGHT AND MAKE RECORDS TO BE PROUD OF:

QUARRY VALLEY'S MOONSTONE, 10547—623—Sr3—365
QUARRY VALLEY'S PLASMA, 10589—552—Jr3—365C
QUARRY VALLEY'S AQUAMARINE, 10992—541—Sr3—365C

ALL MILKED TWICE-A-DAY

Consigning to the

PENNSYLVANIA STATE SALE
LANCASTER, PA., OCTOBER 21, 1948

A CHOICE THREE-YEAR-OLD

QUARRY VALLEY'S LAPIS LAZURI

A Granddaughter of

MYHAVEN KING, A. R.

Her dam recently made 10369—560—Jr4—365—2x (pending)

Due At Sale Time To:

ROCKINGHAM MONITOR, A. R.

QUARRY VALLEY FARMS

Lahaska *Bucks County* *Pennsylvania*

WILLIAM C. CLARK F. A. BORDEN, *Manager*

2nd Curtiss Candy Bull Sale Curtiss Candy Farm 7-11, Cary, Illinois Saturday, Nov. 6 1948 1:00 p. m.

28 BULLS—all dams A. R. or on test: 15 sons, Curtiss Candy Levity Chum; 4 sons, Curtiss Candy Levity Heir; 3 sons, Green Meads Levity King; 2 sons, Boulder Bridge Plutocrat; 2 sons, Curtiss Candy Levity Colonel; 1 son, Curtiss Franchester Levity Ace; 1 son, Myhaven King.

Lot 27

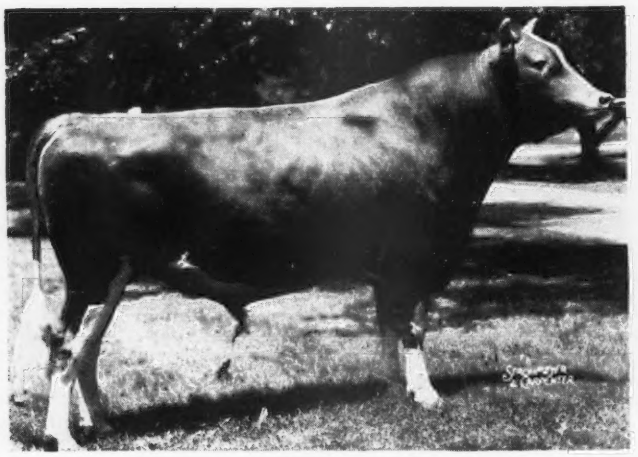

CURTISS CANDY NOBLE ACE
Lot 27 in sale
Dropped: August 8, 1945

1st 3 yrs., Iowa, N.I. G.B.A. Parish Show, 1948; 1st 3 yrs, Sr. Ch., Neb., Ill., 1948; 1st 3 yrs, Sr. and Res. Gr. Ch., Mo., 1948.

Sire: CURTISS FRANCHESTER LEVITY ACE
$37,000, sire of 1st Jr. Get, Mo., Iowa, Nebraska, Kansas State, Okla., 1947; (Coronation King of Pine Manor, $11,500—Green Meadow Levity, $17,500).

Dam: CURTISS CANDY A. HENRIETTA
7376—390—Jr2—365, 10737—547—Sr3—365C

Lot 1

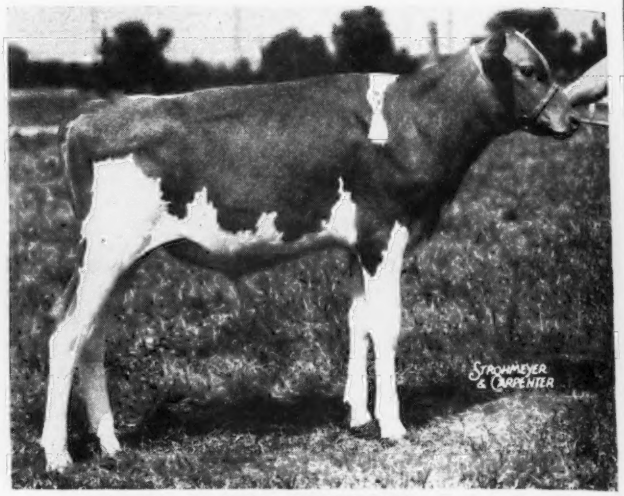

CURTISS CANDY CITATION—Lot 1 in sale
Dropped: April 17, 1948

Sire: CUTTISS CANDY LEVITY CHUM
(Green Meads Levity King, $15,000—Douglaston Princess Charlotte, $5,500), he sire of Curtiss Candy Noble Deborah, $10,500, Wey Acres; Curtiss Candy Joyful Chum, $2,100, Geo. Palifka; Curtiss Candy Hyacinth, $2,000, Wm. Vilter; Curtiss Candy Woodbine, 1st Heifer Calf, Wis., 1948; Curtiss Candy Morning Glory, Jr. Ch., Mo., 1st Ill., 1948.

Dam: SUN-BLEST FARMS LOTUS, 11583—564—FF, 14187—684—5yrs—365, 6669—281—6yrs—365 in 132 days on retest, she dam of Curtiss Candy Levity Hero, herd sire, Lookout Valley Farm, Lake Geneva, Wis., Jr. Ch., Iowa, Wis., Ind., D.C.C., 1946, Gr. Ch., Ind., Waukesha Dairy Show, 1946.

Lot 11

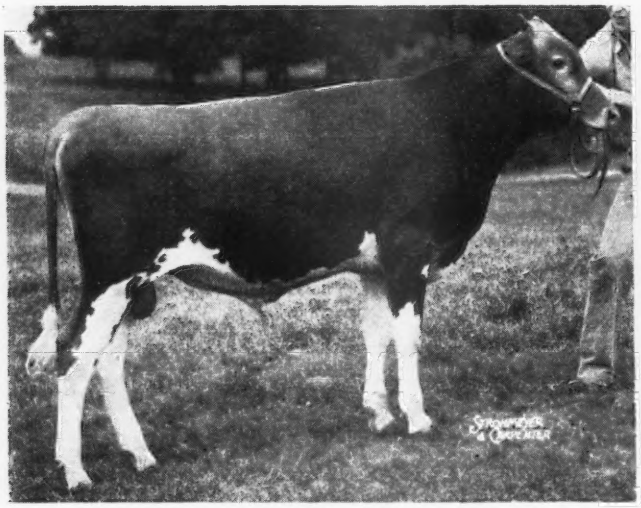

CURTISS CANDY GENERAL CHUM
Lot 11 in sale
Dropped: November 17, 1947

Sire: CURTISS CANDY LEVITY CHUM (see above).

Dam: JONACRE SWEET MUSIC
6698—410—GgG, 10883—605—5yrs—365

For Catalogs Write

LOUIS McL. MERRYMAN & SONS

SPARKS, MARYLAND

Lot 24

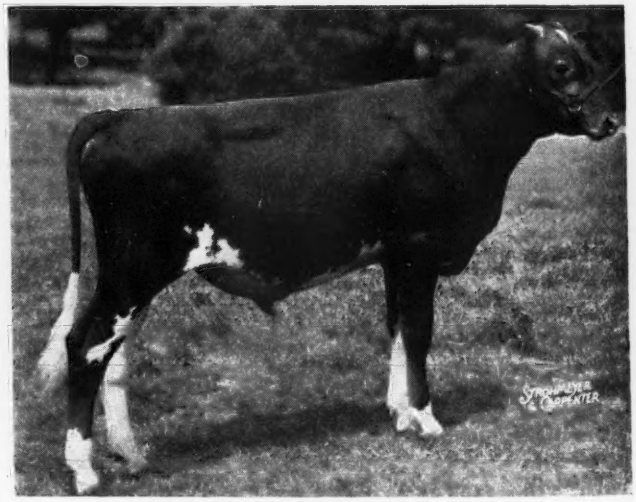

CURTISS CANDY COL REX
Lot 24 in sale
Dropped: January 6, 1948

Sire: CURTISS CANDY LEVITY COLONEL
2nd Bull Calf, Ill., Ind.; 2nd S. Bull Calf, Iowa, 1946.

Dam: CURTISS CANDY LEVITY QUEEN
8589—368—Jr3—365 in 234 days on test, 1st S. Yr., Ill., Wis.; 3rd Iowa, Northern Ill., in 1st Jr. Get, Ill., Member 1st 3 Best Females, Ill., 2nd Ill. Open, 1946, out of King Hill Rexqueen, 15645—836—E, 13178—710—BBB.

28 Bulls 2nd Curtiss Candy Bull Sale, Curtiss Candy Farm 7-11,

Cary, Illinois, Saturday, November 6, 1948, 1:00 p. m.

38 miles Northwest of Chicago on U. S. Route No. 14. Cary is located on the Chicago and Northwestern R.R. Madison Division. There is good service to Cary with taxis at the Station. There is more frequent service of the Chicago, Aurora and Elgin Electric R.R. to nearby Elgin where trains will be met by calling Cary 5411.

Lot 18

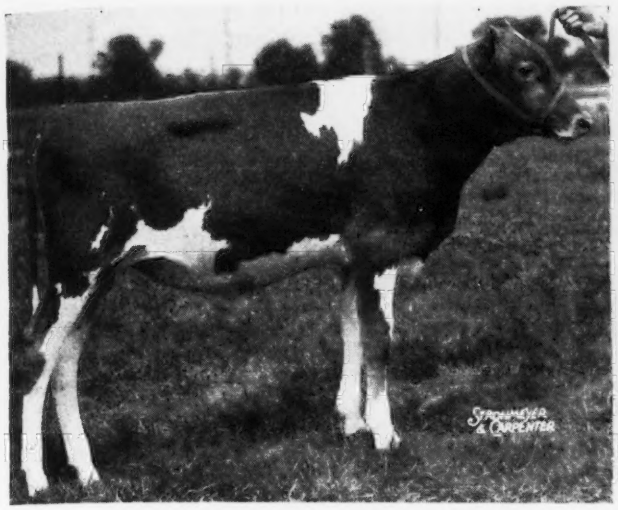

CURTISS CANDY LEVITY SUNSET
Lot 18 in sale

Dropped: February 10, 1948

Sire: GREEN MEADS LEVITY KING, $15,000, sire of 1st Get, Ill., Wis., D.C.C., 1946; 2nd Get, Iowa, Ind., 1946, 1st Jr. and Sr. Get, Ill., Wis., Ind., Texas, 1947; 2nd Sr. Get, Minn., N.G.S., 1st Jr. Get, Ky., Minn., 1947 (Langwater King of the Meads, $12,500—Aiyukpa L. Snowdrop, 12369—697—B, 13016—737—A).

Dam: CURTISS CANDY VANITY, 10403—524—Sr2—365C, 7394—380—Sr3—365 in 200 days on retest; dam is Spot of Vanity, foundation of our Vanity Family.

Dam of Lot 18

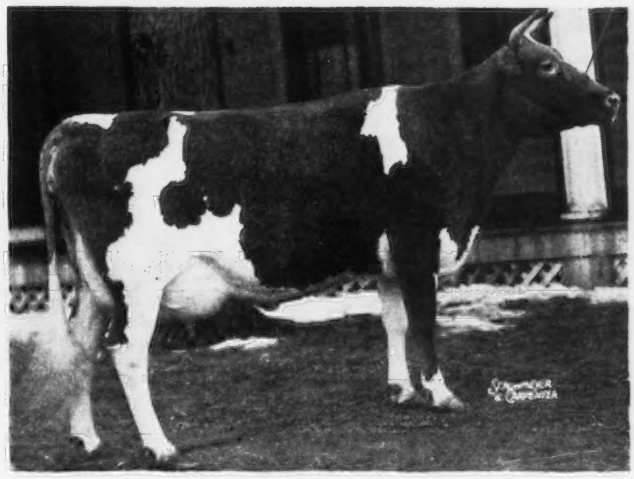

CURTISS CANDY VANITY

10403—524—Sr2—365C

7394—380—Sr3—365 in 200 days on retest

Sire: AFRICANDER OF OAKLEIGH

Dam: SPOT OF VANITY

9712—469—AA (1059)

Lot 23

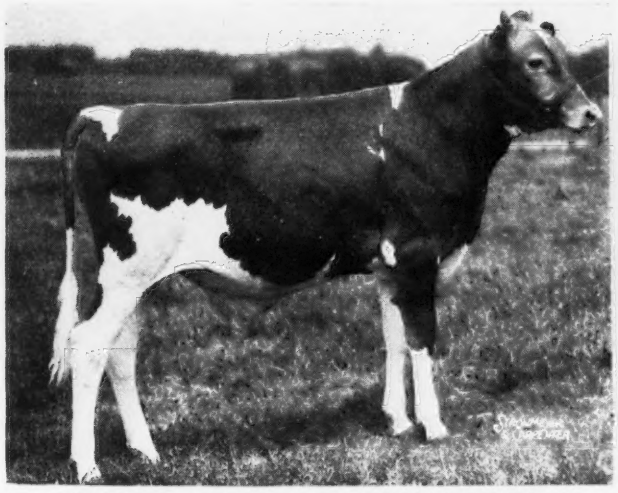

CURTISS CANDY COLONEL HELMER
Lot 23 in sale

Dropped: January 17, 1948

Sire: CURTISS CANDY LEVITY COLONEL 2nd Bull Calf, Ill., Ind., 2nd S. Bull Calf, Iowa, 1946.

Dam: HILARIA OF CHICONA, 13381—634—Jr2—365. Sold for $1,700, Curtiss Candy, 1946.

Dam of Lot 23

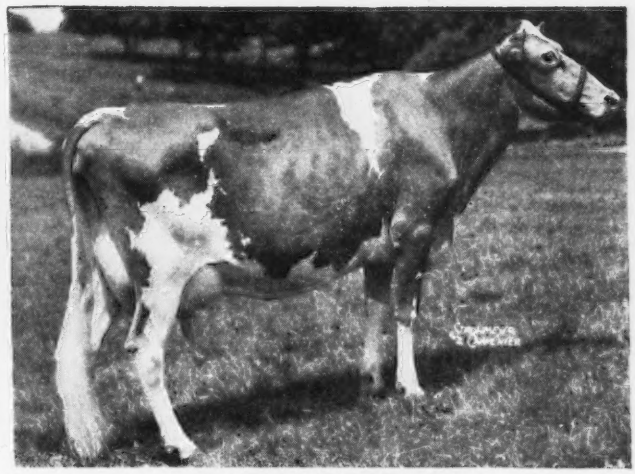

HILARIA OF CHICONA

13381—634—Jr2—365

Sire: CHICONA NANTERRE

Dam: HYDRANGEA OF CHICONA

8673—456—G (730)

For Catalogs Write:

LOUIS McL. MERRYMAN & SONS • SPARKS, MARYLAND

Howland Farm Blood Lines in Demand

Congratulations . . . STERLING FARMS, INC., STAMFORD, CONNECTICUT, upon breeding your top bull—**Sterlingold Marauder ($3,500).** We feel confident this line of breeding will come through and carry on for Mr. William Y. Gilmore, Lookout Valley Farm, Lake Geneva, Wisconsin.

THIS TOP BULL COMBINES THE INHERITANCE OF THREE OF OUR SIRES

SELECT—BANDMASTER—GENERAL

Maternal Grandsire **and** **Maternal Granddam of Top Bull**

ALFALFA FARM SELECT, A. R.
14 A. R. daughters, 4 P. R. sons
2 over 800, 4 over 700, 7 over 600

This sire's blood has always been in demand.
A daughter brought $3,100 and resold for $3,800. Another daughter sold for $2,200. Select is the sire of our Bandmaster bull that sired Master's Harp, $7,300.

ALFALFA FARM PRIMROSE
12508—765—E
12764—1083—Sr4—365C

Classified Excellent and scored Excellent in general appearance, rump, dairy character, body capacity, mammary system, rear udder, teat placement.
She is the paternal granddam of our General bull.

ALL THREE OF THESE TOPS COMBINED THE PREDOMINANT BLOOD →

What is fair for one is fair for another
WE HELPED OURSELVES TOO ! ! !
A Top Heifer ($1,100)

◀ Flying Horse General's Sadie

Born: October 29, 1947

The best of our breeding program ALL WRAPPED UP IN ONE. She is out of a Select daughter.

Bull calves combining this proved popular inheritance are now for sale.

HOWLAND FARM, Brattleboro, Vermont

ACCREDITED . . . NEGATIVE

C. O. ROBINSON, Property Superintendent · J. S. BEANE, Herd Superintendent

Top Bull • Top Cow • Top Heifer

1948 Topsfield Sale

Congratulations . . . ARTHUR D. PINKHAM, HIGH MOWING FARM, who offered for sale **High Mowing Noble Ambassadress** (VG) top cow, 1948 Topsfield Sale, $1,900.

Ambassadress is sired by our Green Meads Noble, A. R., out of Howland Butterfat Birch that has two daughters classified Very Good. We are proud to have Mr. J. M. McDonald, McDonald Farms, Cortland, New York, add this top NOBLE daughter to his herd.

Top Cow

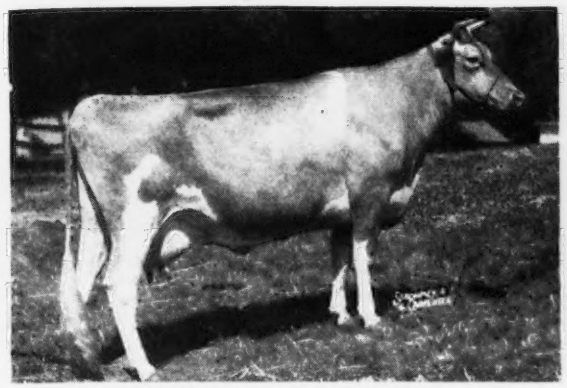

HIGH MOWING NOBLE AMBASSADRESS
15061—826—Jr3—365
Classified Very Good

Paternal sister to
HOWLAND NOBLE EDELWEISS ($3,000), 15848—838—Sr4—365.
HOWLAND NOBLE FOXGLOVE, 13219—648—Jr4—305C—3x, 15078—747—Jr4—D.H.I.A.
HOWLAND NOBLE FABLE, 13188—694—Sr4—305C—3x, Class Leader, 8th place, 14846—795—Sr4—D.H.I.A.

Her Sire

GREEN MEADS NOBLE, A. R.
31 A. R. daughters. He carries 50% of the blood of Langwater County Squire, A. R., 25% of the blood of Langwater King of the Meads, A. R. and 25% of the blood of Aggie of High Rock 3d.

→ NOW ACTIVE AND DOING THE JOB IN OUR HERD

SADIE REALLY FITS INTO OUR BREEDING

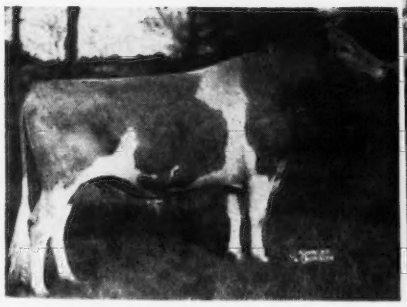

CHEDCO COLONEL, A. R.
Sire of Colonel's Promise that is sire of **Sadie**. **Sadie's sire** is a half brother to the Gr. Ch. Cow, Topsfield, 1947, 1948; Reserve Gr. Ch., National, 1948. Another half sister to **Sadie's sire** classified Excellent.

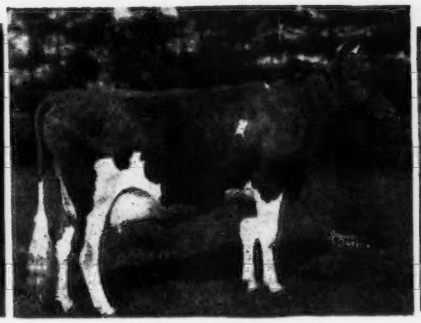

CATAMOUNT MELODY
12360—751—GG
14047—848—AA
Classified Excellent
She is dam of our GENERAL bull that is by the sire of **Sadie**.

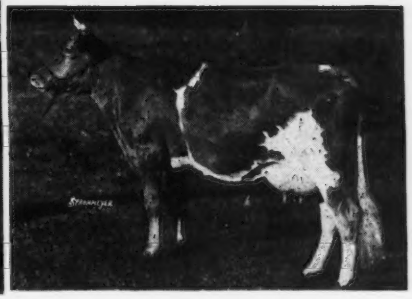

ARGILLA FLUTE
13035—752—G
Classified Excellent
Dam of Primrose and Flute that are close-up in the pedigree of Bandmaster and General.

Our herd is rich in this same blood. - Bull calves for sale.

HOWLAND FARM, Brattleboro, Vermont

ACCREDITED...NEGATIVE

C. O. ROBINSON, Property Superintendent — J. S. BEANE, Herd Superintendent

CONSIGNED: **Tri-State Sale, November 10, 1948 Starkville, Miss.**

2 Quail Roost Beau King daughters

(Quail Roost Maxim King—Beau's Rose of Invercroft, 14389—648—AA)
2 A. R. daughters. His daughters are doing well on test.

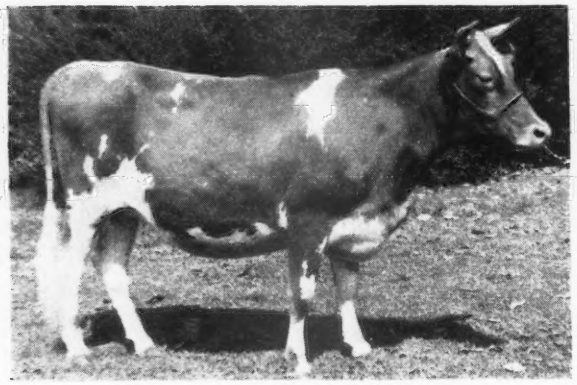

CLOVERLAND MAXIM K. ROSE MARY
Born: August 26, 1946
Due November 17 to a son we are using of Beau King.
Dam: **Rosebud's Betsy Raider**
14206—615—E
Dam of Cloverland Maxim Majesty herd sire in George Vanderlick's good herd, Alexandria, La.

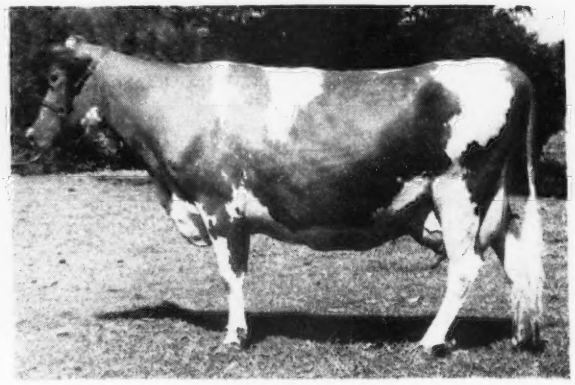

CLOVERLAND'S K. ROSE
Born: July 23, 1942
On test, 2432.0—113.1—6yrs—365 in 61 days.
Started test August 1 and will be milking 50 lbs. or over at sale time.
Dam: **Woodside Red's Rose**
10464—518—EE
She by Quail Roost Patient Prince, A. R.

Rose Mary and K. Rose are out of 2 of our top foundation cows and we have a full sister to both that will remain in the herd.

WALKER'S CLOVERLAND DAIRY • *Alexandria, Louisiana*

M. W. WALKER, Owner — R. L. ALSOBROOK, Manager

DISPERSAL OF THE

Herd owned by Walter Binkley, Lititz, Pa.

55 Head 55

3 Bulls, 21 Cows, 9 Bred Heifers, 22 Open Heifers

(34 Vaccinated)

Thursday, October 28, 1948 - 12:30 P. M.

In the Association Sales Pavilion, Six Miles East of Lancaster on Rt. 30

In the sale is Woodacres Royal Czar, a five-year-old son of Douglaston Prince Royal out of Argilla Prairie Rose, 12674—538—CC, a daughter of Alfalfa Farm Philosopher.

Also in the sale is Conqueror's Fairgirl of Kate with 18452—840—6yrs—H1R (pending), made on 2x milking, which will make her Pennsylvania State Champion in her class and will probably qualify her for a Class Leader record. She has four daughters and two granddaughters in the sale.

There are also 23 daughters of Rose's Gold Bond by Foremost Gold Bond and out of Antietam Frances Rose, 12263—619—GG, 13777—702—C.

Quite a few of the cows will be fresh or due to freshen this winter.

SALE MANAGED BY: — WRITE FOR CATALOGS TO:

The Pennsylvania Guernsey Breeders' Association

BOX 491, HARRISBURG, PENNA.

MINNESOTA GUERNSEYS

A Double King of the Meads
Out of a Butterfat from a
National Jr. Champion Female Line

Boulder Bridge Corsair

Born: October 13, 1943

His Sire

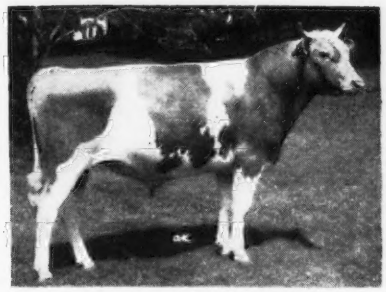

GREEN MEADS KING DON
A double grandson of Langwater King of the Meads, A. R.

Sire: GREEN MEADS LEVITY KING, A. R.
Sold for $15,000

Dam: GREEN MEADS QUEEN DAWN
14648—744—GG, 3 A. R. daughters—all full sisters with 800, 747 and 737 in immature classes.

CORSAIR is out of Boulder Bridge Ileta, 12860—672—EE. She by Hilltop Fashion Butterfat, A. R.—son of Imp. Primrose's Butterfat, A. R. She is out of Boulder Bridge Doris, 14051—636—C, Junior Champion Female, N. D. S., 1930.

CORSAIR SONS ARE NOW FOR SALE

Rolling Acres Guernsey Farm

DAMON FREIHEIT, Owner — LAKE CITY, MINNESOTA

Consigned to

Minnesota State Sale

State Fair-grounds, October 21

CUTHBERT FARM BEATIE
(Estimated HIR record 345 lbs. fat)

Sire: HIGHCROFT MATCHMAKER CHERUB, A. R.
Jr. Champion, Minnesota State Fair, 1940.
1 A. R. son, 6 A. R. daughters.

Dam: HIGHCROFT BETTY
510—G. Classified Very Good.

Beatie is a good type four-year-old due to freshen with second calf, November 24 to service of—

HIGHLAND PLACE CHERUB SUNBEAM

Sire: LYNBROOK PRECEPT'S FAME
His dam has 570—GG, 723—BB.

Dam: HIGHLAND PLACE SUNSHINE
330—Jr2—HIR—2x—304 days
Classified Very Good
Grand Champion, All-Iowa, 1947.

Cuthbert Farm Guernseys

C. E. MUNNS & SONS — **Elk River, Minnesota**

Arrowhead Guernseys

For Sale . . .

A choice selection of bulls. Top bred youngsters . . . Proved sires.

A BULL TO FIT YOUR NEEDS

Do you need milk?

FEMALES FOR SALE

We are now offering . . .
A choice selection of popularly bred females —all ages—both grades and registered Guernseys.

Buyers Service . . .
A trained, competent fieldman is ready and willing to help you find the cattle you need.

Arrowhead Cooperative

Guernsey Sales Service

ROBERT PUTZKE, Manager — Phone 22F6

BARNUM, MINNESOTA

Class Leading Production Inheritance

Top and Bottom

Dunwalke Aristocrat

Born: June 7, 1946

Sire: FLYING HORSE KING'S LEADER, A. R.
A son of Dunwalke King's Glory, A. R., and out of Alfalfa Farm Flute, A. R. (4 consecutive Class Leading Records when made) 16026—962—Jr3—365C, classified Very Good.

Dam: DUNWALKE MARGUERITE'S FLOWER
11002—512—EEE
12814—602—CCC
16418—762—5yrs—305C
Former Class Leader

Aristocrat traces to the La Fleur du Jardin and the Musical Family. His first calves are now available. Send for prices and pedigrees on our ARISTOCRATS.

HIGHLAND FARM

Mankato, Minnesota

W. R. ADAMS — Phone 685113 — C. N. ADAMS

GERAR GUERNSEYS • ESTABLISHED 1889

FEDERAL ACCREDITED HERD NO. 93987 STATE BANG'S FREE NO. 25

Our Herd Sire stems from two Great Female Lines

HIS SIRE'S DAM

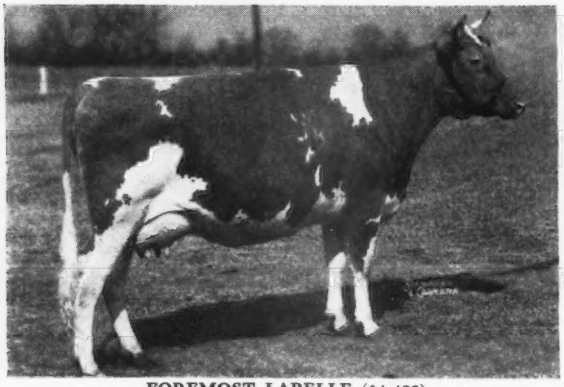

FOREMOST LABELLE ($4,400)
14554—657—GG, 17716—801—AA
Dam of: LANGWATER CAROLINE ($10,000)
12161—518—GG, 12724—586—Sr4—365C
On retest at Franchester with 11175—467—5yrs—365 in 219 days.
LABELLE OF LANGWATER, 14400—672—AA
LANGWATER MAIDEN, 13005—598—D, 14602—697—5yrs—365
LANGWATER FREEMAN ($2,500) Herd Sire Franchester
LANGWATER PERICLES ($9,350) Herd Sire Shawnee Springs
LANGWATER ACE ($10,200) Herd Sire Miniborya
LANGWATER MILESTONE, Herd Sire Langwater
LANGWATER MAY ROYAL ($3,000) Herd Sire Ideal Farms and Sire of Silver Forest Royal Valor.
Dam: VALOR'S FONTABELLE. 12276—613—C
2nd Dam: FOREMOST'S BABETTE, 11283—551—F, 11937—588—B
Gr. Ch. many important Shows
3rd Dam: LANGWATER PAYSANNE, 11586—566—B
4th Dam: LANGWATER FRENCH LADY, 12614—590—C
5th Dam: IMP. LA BELLE PETITE, 12311—547—D
6th Dam: IMP. LA BELLE FRANCESCA, 8551—388—A, dam of Itchen Jewel that sired Imp. May Rose King.

HIS DAM

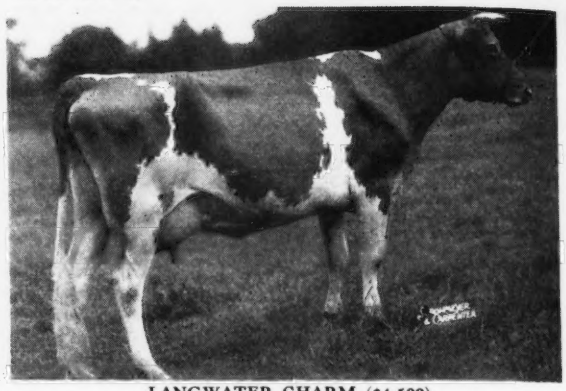

LANGWATER CHARM ($4,500)
13208—700—D
Dam of: LANGWATER CHARMING ($3,000), 12693—600—G
LANGWATER COQUETTE, 12284—586—F, 12563—646—D
Dam of: LANGWATER HENCHMAN, Herd Sire Franchester
LANGWATER CHARMER ($3,350), Herd Sire Midview
SILVER FOREST ROYAL VALOR ($3,000) Herd Sire Gerar Guernseys
Sire: LANGWATER PHILOSOPHER
2nd Dam: LANGWATER GEM, 12500—686—D
4 A. R. daughters, 4 A. R. sons
LANGWATER CHARM ($4,500), 13208—700—D
LANGWATER OPAL, 11608—656—F
LANGWATER TURQUOISE, 13388—615—A
LANGWATER TOPAZ ($2,200), 10583—536—BB, 12156—581—AA
LANGWATER RAMESES, A. R. ($3,000)
LANGWATER CHEDCO, A. R. ($3,000)
LANGWATER EMIR, A. R. ($4,125)
LANGWATER SHAH, A. R. ($3,000)
3rd Dam: LANGWATER GENEROUS ($5,000), 11834—588—F
3 A. R. daughters, 4 A. R. sons
LANGWATER GEM, 12500—686—D
LANGWATER DUTIFUL, 13459—672—F
LANGWATER GENTLE, 10617—526—A
LANGWATER FOREMOST, A. R.
LANGWATER KNIGHT, A. R.
LANGWATER MIXTER, A. R.
4th Dam: FLORHAM PRIDE, 10860—591—F, 13352—626—A

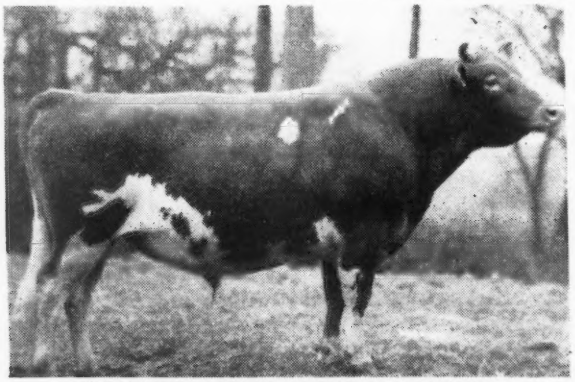

SILVER FOREST ROYAL VALOR
Dropped: September 20, 1942
Sire: LANGWATER MAY ROYAL Dam: LANGWATER CHARM ($4,500), 13208—700—D
Royal Valor's first daughter to freshen, Churn Creek Valor's Quodam finished with 11606—523—Jr2—365C. He is also sire of Churn Creek Valor's Hilma, sold for $1,500, Curtiss Candy, 1946 to M. J. Woodhull; Churn Creek Valor's Merrymaker, sold for $2,100, Churn Creek Dispersal; Churn Creek Valor's Bonnie, 1st Jr. Yrl. Baltimore, Harford and Cecil Co. Field Day, 1948. He is a bull of extreme dairy character inherited for generations and passes it on to his progeny.

7TH DAM

IMP. LA BELLE FRANCE
1st Pr. and Champion, 1898, 1899, 1900 and 1901.
Sire: ARCHIBALD Dam: IMP. FRANCE 2D

5TH DAM

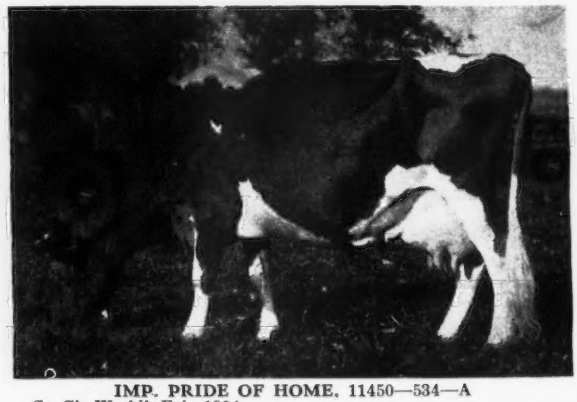

IMP. PRIDE OF HOME. 11450—534—A
Gr. Ch. World's Fair, 1904.
Dam of: Pride of Birth, 12943—641—A, dam of Gerar Pride of Birth ($7,500).
Florham Pride, 10860—591—F, 13352—626—A.
Sire: MERIDIAN Dam: HOPEWELL

GERAR GUERNSEYS

LOUIS McL. MERRYMAN & SONS • SPARKS, MARYLAND

Two Of Our Foundation Cows . . .

Many of Whose Ancestors Have Been in the Herd For Over 50 Years.

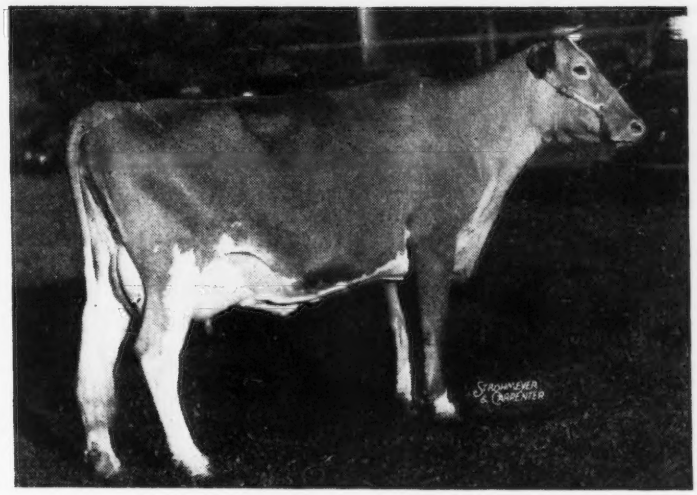

GERAR CHARMING JESSICA (VG)

10741—518—4B (915), 14041—630—6yrs—365. On retest.

2nd Aged, Md., 1947, Gr. Champion, Baltimore, Cecil, Harford County Field Day, 1947 and 1948.

Dropped: August 28, 1940

Fresh: August 4, 1948 with a bull calf by Silver Forest Royal Valor

Sire: LANGWATER CHARMER

Dam: GERAR PATIENT JESSICA, 10413—551—F, 12046—602—C, she out of Gerar Princess Jessica 2d, 10212—514—D, she out of Gerar Princess Jessica, she out of Gerar Jessica, 9586—452—G, 11611—543—D, 3rd Aged, 3rd A. R. Cow, Md., 1938.

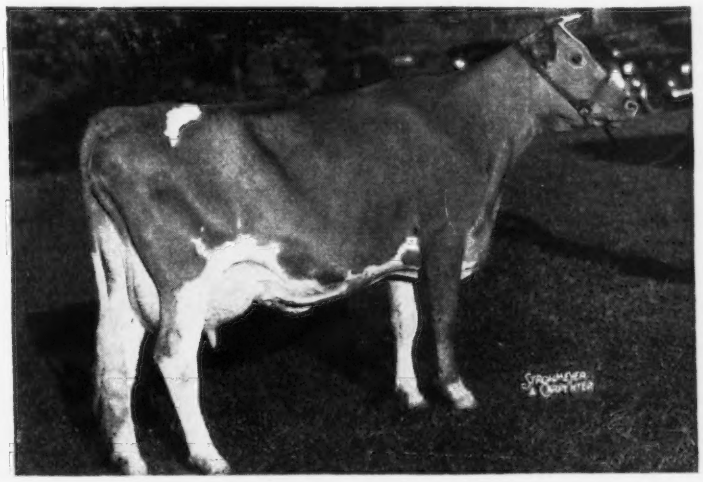

GERAR BELLE FOXY

9987—492—4f, 9504—448—5yrs—365 in 212 days on retest. Classified Very Good. Excellent Dairy Character and Body Capacity. 3rd 3yrs., Md., 1946.

Sire: GERAR BEAU, Jr. Champion, Maryland, 1940 and 1941. Sire: Langwater Charmer.
Dam: Gerar Foxy, 13181—646—AA, 15323—726—A, 17636—808—A.

Dam: GERAR FOXY, 13181—646—AA, 15323—726—A, 17636—808—A.

3rd Dam: CLARE OF HILLBROOK, 10025—456—A.

4th Dam: CLARE OF GERAR 2D, 11933—513—G, 16394—648—AA, 1st, Maryland, Richmond and Trenton, 1918.

GERAR GUERNSEYS

LOUIS McL. MERRYMAN & SONS • SPARKS, MARYLAND

Alabama • Louisiana • Mississippi Guernsey Breeders' Sale • Starkville, Miss., Wednesday, November 10

At the Mississippi State College Judging Pavilion

40 HEAD — 3 Bulls, 5 Cows, 15 Bred Heifers, 17 Open Heifers

DIRECTIONS: Mississippi State College Judging Pavilion is one mile south of Route 82—1 mile east of Starkville. Take Route 82 due east of Greenville, 137 miles. From Memphis take Route 51 south 122 miles to Route 82, then east 50 miles to Starkville. The Chicago and Southern Airlines have a Field at Greenwood 75 miles west of Starkville. The Illinois Central R. R. runs through Winona 58 miles west of Starkville. Good train connections.

This is a selected sale. The Associations of the three States were not anxious to get average cattle in their territory but wanted good cattle. The selections were made with this in view and when not enough cattle of the calibre that suited were gotten, the Associations led by Jimmie Walker gave us permission to buy a carload for the sale. These were purchased in the Crocker Farms Dispersal, New York State Sale and Topsfield Sale.

Included are these two attractive full sisters by McDonald Farms Hercules

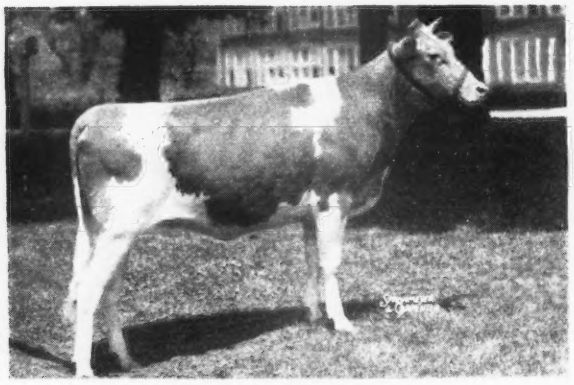

CROCKER FARMS H. DORIS

Dropped: June 26, 1946

Bred: June 22 to McDonald Farms Gov. Lothario (McDonald Farms Governor—McDonald Farms Georgia, 558—G, 756—Sr4- 365C).
Dam: DORIS BADGER, 10317—512—EE.

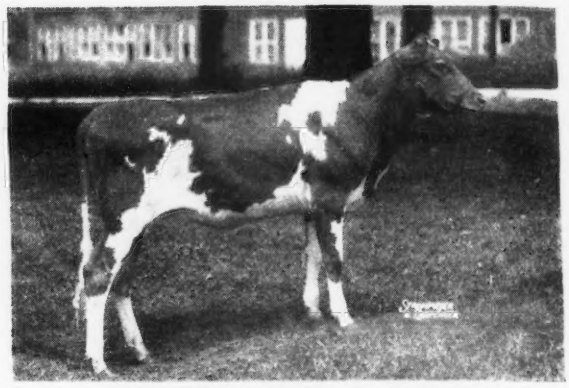

CROCKER FARMS H. DONNA

Dropped: July 2, 1947

Dam: DORIS BADGER, 10317—512—EE

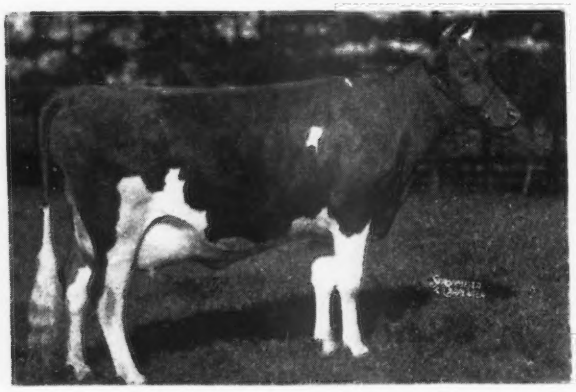

CATAMOUNT MELODY (Ex)

12360—751—GG, 14047—848—AA

Dam of
Flying Horse Royal Piper that is grandsire of 2 heifers in the sale.
Consigned by WALKER FARMS.

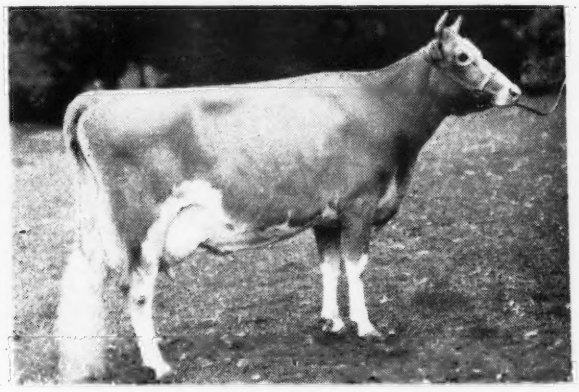

GREEN MEADOW LEVITY

13961—707—FF, 14909—696—AA

Jr. Ch., Brockton; 1st Sr. Yr., N. Y.; 2nd Sr. Yr., E. S. E.; In 1st Get, Ohio, N. Y. Sold for $17,500.

Dam of
Coronation Victor and Pine Manor Levity's Legacy, both with granddaughters in the sale.

Consignors to date include . . .

CALLICOTT DAIRY FARM, J. T. & J. M. & L. D. Callicott, Coldwater, Miss.
KENVER FARM, Kenneth Smock, Noblesville, Ind.
McDONALD FARMS, Cortland, N. Y.
MISSISSIPPI STATE COLLEGE, State College, Miss.
NORMANDY FARM, Herman C. Krannert, New Augusta, Ind.
OGLEDALE FARM, Harold Ogle, Senatobia, Miss.
RED CROSS FARM, Edward Pruett, Winchester, Ky.
RIEGELDALE FARMS, Trion, Ga.
WALKER FARMS, G. B. Walker, Stoneville, Miss.

For Catalogs Write . . . **LOUIS McL. MERRYMAN & SONS, SPARKS, MARYLAND**

"Melody Acres"

MR. AND MRS. J. S. BORRECCO & SON
ROUTE 5, BOX 655, FRESNO, CALIFORNIA

A NEW SIRE • JUST ARRIVED • POPULAR AND PRODUCTION-BRED

STERLINGOLD MASTERPIECE

Born: MARCH 4, 1948

Sire

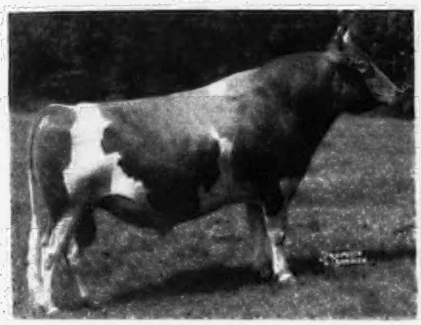

FAIRLAWN MEMOIR'S PERFORMER

4 nearest dams average 906 lbs. fat.. First daughters now on test.

Sire: FAIRLAWN PEERLESS ACTOR, more Excellent 2-year-old daughters than any Guernsey sire.
Dam: CORONATION MEMOIR
11764—706—GG
15493—875—B
Classified Very Good

Dam

FOREMOST OTELMA

13120—753—FF
15653—858—AA
Classified Excellent

Sire: MAJESTY'S FEARLESS, A. R.
Dam: SUPREME'S HELMA, 662—G

MASTERPIECE — will be bred to our good A. R. cows.

CONSIGNED . . . Tenth Annual Pennsylvania State Sale
October 21, 1948 Sales Pavilion Lancaster, Pa.

A Vaccinated Heifer - Groton House Ella

Born: OCTOBER 12, 1946

In The Sale

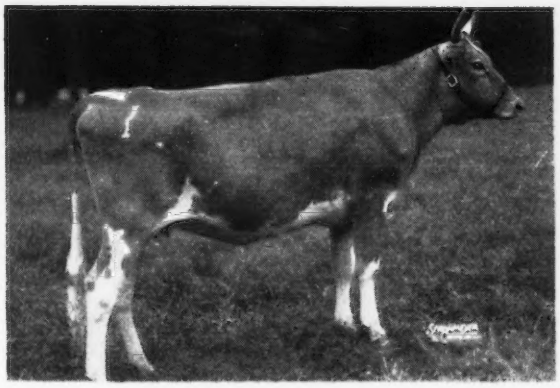

Sire: **Argilla Philosopher,** Jr. Champion, Topsfield, 1945. 1st prize 2-year-old, Topsfield, 1946. A son of Alfalfa Farm Philosopher, A. R., Gr. Champion, N. D. S., 1937. 7 times, Gr. Champion, Topsfield, 5 times Gr. Ch. E. S. E., out of Tamworth Isabel, 16590—920—A. She, 3 daughters and 2 sons sold for $34,200 in the Argilla Dispersal.

Dam: **Groton House Levity's Emma**
11049—539—G
12070—552—Sr4—305—3x in 297 days
Classified Very Good.

ELLA is in calf to Argilla Fair Royal, A. R.—full brother to Argilla Fair Palotterie 3d, sold for $14,000.
She is the type of heifer and bred the way you like them.

GROTON HOUSE FARM - Hamilton, Mass.

Address communications to NORBERT WHITE, Manager, P. O. IPSWICH, MASS.

ACCREDITED—VACCINATED

PHAROS FARM

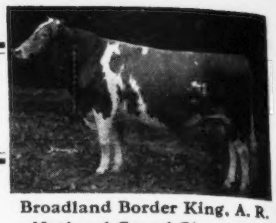

Broadland Border King, A. R.
National Grand Champion

Rich in Border King Inheritance

Presents . . . McDONALD FARMS INDENTURE

A sire that further intensifies the Border King blood in our herd.

His Maternal Granddam

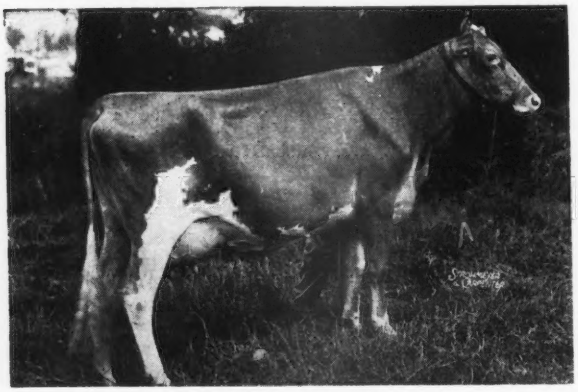

BROADLAND BARONESS
12342—660—GG

1 A. R. daughter. She is a full sister to Broadland Baron, A. R. Junior Champion, N.D.S., 1936. Baroness is by Broadland Border King, A. R.

INDENTURE is out of McDonald Farms Fairmaid, 14506—727—GG. Classified Very Good. She is a daughter of Myhaven King, A. R. King is sire of 5 Excellent daughters. His progeny won 5 firsts and Jr. Champion Female, National Guernsey Show, 1947.

He traces to Green Meadow Coronation King top and bottom. Indenture is Sire of Prize Winning Get. For the past two years, 1947, 1948 the INDENTURE Get was first at the Conn. Guernsey Show, Bethlehem, Conn. Sire of Grand Champion Bull, 1948. This show ring Champion will be for sale. Further details in a later issue.

HIS SONS FOR SALE

PHAROS FARM • *Simsbury, Connecticut*

GROVER ATWOOD, Manager — EST. A. T. PATTISON, Owner — M. E. STODDARD, Superintendent

---

Our Foundation Herd Traces to the Best of Imported and Butterfat Blood Lines

— A Former Sire —

FAIRLAWN CLARA'S BUTTERFAT, A. R.

His Dam: Born: NOVEMBER 15, 1938

His Sire:
HILLTOP BUTTERFAT GOVERNOR, A. R.—a son of the noted production sire Imp. Primrose's Butterfat, A. R., out of a daughter of Governor 3rd of Les Grantes.

◀ **GLENGERAN'S CLARA**
10538—501—DD
12293—663—AA
1 A. R. son

1st prize cow 2 years and under 3, Far Hills, N. J., 1934. A daughter of Imp. Financier of Myrtle Place and a paternal sister to Douglaston Lady Augusta, classified Excellent and dam of 4 Excellent daughters.

FOR SALE

Bull calves and a choice selection of A. R. cows, bred and open heifers.

DELWAKE FARM - Freehold, New Jersey

NICHOLAS DELMORE, Owner — CHARLES AXTMAN, Manager

Her Son is in the 2nd Curtiss Candy Bull Sale

AFTON'S GOLDEN MARIE ($10,000)

9911—577—Jr2—365C
10938—596—Jr4—305C—3x
10646—557—6yrs—365—241 days, still on test.

First Best Uddered Cow, 1st Aged Cow, Senior and Grand Champion. National Guernsey Show, Waterloo, 1948

She was also Sr. and Gr. Champion at Wisconsin, Kentucky, Northern Ill. Parish Show, 1948.

We are selling on Saturday, November 6, 1948 . . . AFTON'S GOLDEN MARIE'S son . . . **CURTISS CANDY LEVITY IVANHOE** . . . Born: January 1, 1948. A son of Green Meads Levity King ($15,000) out of Afton's Golden Marie ($10,000).

FOR CATALOGS WRITE

LOUIS McL. MERRYMAN & SONS - Sparks, Maryland

66 Head
FULLY ACCREDITED

TRAXDALE FARM

66 Head
FULLY ACCREDITED

GUERNSEY DISPERSAL SALE

(L. G. TRAXLER, Owner)

At the Farm near Spartanburg, S. C., Friday, October 29, 1948

IN THE SALE

1 son and 9 daughters

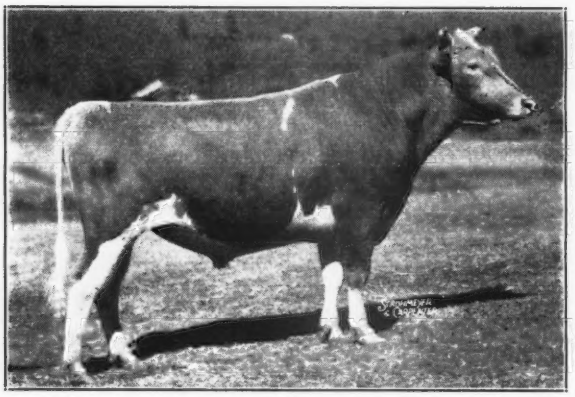

BRYN DU MAXIM DODSWORTH
2 A. R. daughters, 11 on test. Sold for $10,000.
HIS SON—GRAND VIEW GOLD NUGGET in sale along with several daughters.
Dam: FAIRLAWN MAXIM'S GOLDBUG, 10046—538—G.
9 DAUGHTERS OF DODSWORTH, 3 of them on test:
Their dams include:
ETHEL OF ARDEN, 14037—705—AA
RIVELON ROYAL SHIRLEY, 12101—589—5yrs—HIR (3x)

Herself

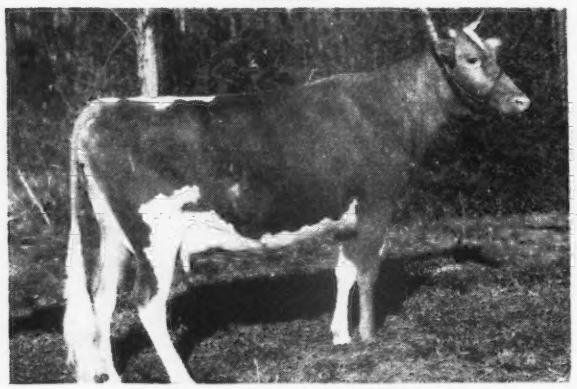

FAIRLAWN MAXIM'S GAY GIRL
8457—466—G. Sold for $2,500 Henderson County, 1947. Calved August 28, 1948—Female. Now on retest. Her daughter by Grand View Gold Nugget also in sale.

2 of his daughters

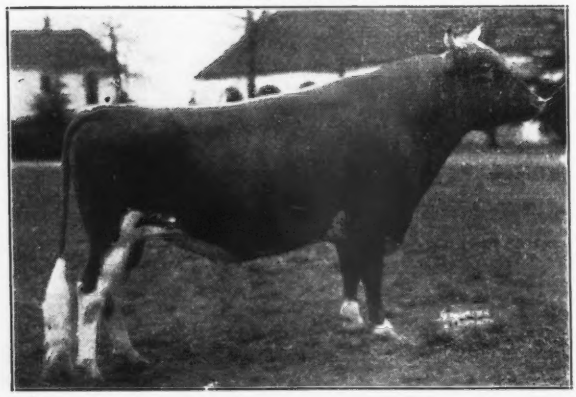

Her full sister

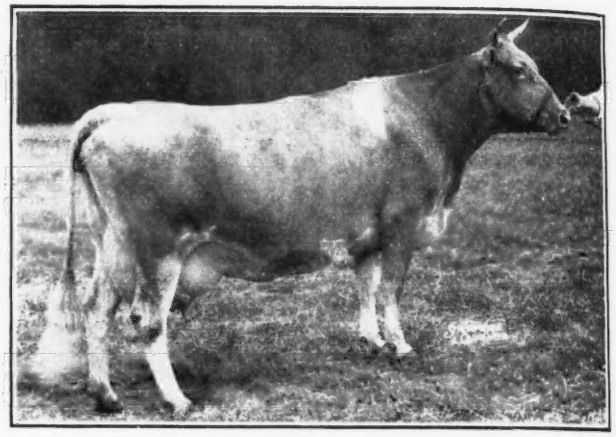

GIRL OF CONNEMARA FARMS
22407—1077—6yrs—365
Class Leader 7th Place. Sold for $4,150.
HER FULL SISTER:
MEDFORD'S CRICKET OF CONNEMARA, 11628—486—Sr2—365C, calved August 27, 1948. On retest. Sold as heifer Henderson, 1946 for $3,400. A daughter sold as a calf Henderson, 1947 for $1,600. Her son by Grand View Gold Nugget also in sale.

Her Daughter

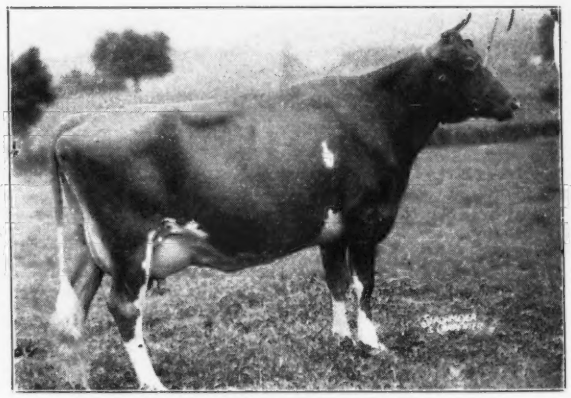

FAIRLAWN MAXIM'S DEBBIE
15640—915—6yrs—365. Sold Henderson County, 1946 for $5,100.
HER DAUGHTER:
P. V. MAXIM DEBBIE, 6809—376—Sr3—365 (pending). Sold $3,000 Henderson County, 1947. Due to calve shortly before sale. Sire: Fairlawn Maxim's Ensign.

← **RIEGELDALE EMORY'S MAJESTY**
2 A. R. daughters, others on test.
CLEAR SPRINGS' MAJESTY'S GAY
Now on test. Due again May 10, 1949. Her dam, CLEAR SPRINGS' PRINCESS GAIETY, 9198—544—G.
CLEAR SPRINGS MAJESTY'S FANCY
Calved August 7, 1948. On A. R. test. Her Dam: CLEAR SPRINGS PRINCESS FERN, 7670—473—E.

MANY OTHERS OF THE SAME OUTSTANDING QUALITY IN THE SALE. BE SURE TO GET THIS CATALOG.

GEORGE B. SALLEY, Sales Manager
SALLEY SALES SERVICE
ORANGEBURG, S. C.

4 Bulls
ALL NEGATIVE

4TH CENTRAL

48 Females
ALL NEGATIVE

CAROLINA GUERNSEY SALE

At Maego Farms, Lexington, N. C., Monday, November 1, 1948, 12:30 p. m.

The Outstanding Bulls in the Sale:

HIGH MOWING DIAMOND JIM
Ready for heavy service
Sire: FOREMOST DIAMOND JIM
Dam: MASSAPOAG DUENNA
15561—853—5yrs—365 (pending)

ARLO MAXIM PRINCE
Ready for heavy service
Sire: FAIRLAWN MAXIM HERITOR
Dam: HIGH POINT MOLLY
16241—772—AA

SHOAL FALLS GOLDEN KING
Born: April 4, 1948
Sire: SHOAL FALLS GOLDEN MAXIM
Dam: FAIRLAWN MAXIM'S GRETCHEN
10785—566—Sr3—305C—3x
On retest, 6337—272—5yrs—365—in 116 days.

ALLAN MANOR NO MAX CHAMP
Born: January 24, 1948
Sire: QUAIL ROOST NOBLE MAXIM
Dam: QUAIL ROOST MAX CLAIR
10937—557—Jr2—365

A FEW OF THE FEMALES IN THE SALE
(See October 1 Journal for others)

Her Daughter

APPIN'S NELL
On A. R. test has 8352—374—7yrs—305—3x (pending)
Topped Central Carolina, $1,300.
HER DAUGHTER BY:
FAIRLAWN MAXIM'S FERDINAND
Due 1st calf October 12

Herself

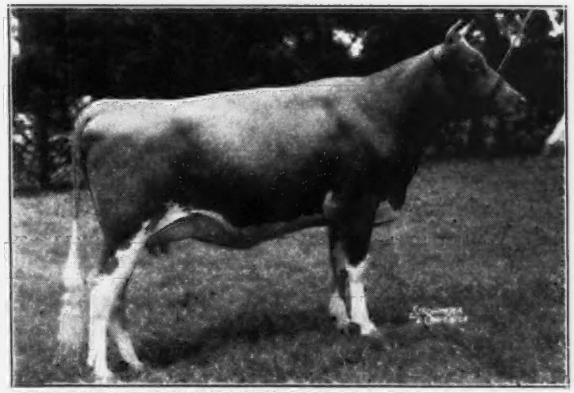

KLONDIKE KARAMA
9887—514—Sr2—365C
Due October 1
Sire: ARGILLA KNIGHT
Dam: KLONDIKE HOLLIDELL
11805—631—D

Many others of like quality including fresh cows, fresh and springing 2-year-olds, and a few choice open heifers.

THE 6th ORANGEBURG GUERNSEY SALE ORANGEBURG, S. C., DECEMBER 6, 1948

Orangeburg is the fastest growing Guernsey market in the Southeast. 100 head of fresh or springing Registered Guernseys needed for this sale. Many consignments are already in. Write or wire us for consignment forms and get yours in immediately.

FOR CATALOGS ADDRESS:

GEO. B. SALLEY, *Sales Manager*

Salley Sales Service, Orangeburg, South Carolina

Eth-Mead GUERNSEY FARMS
NORTHVILLE MICHIGAN

Bang's and T. B. Accredited

Douglaston Baron Raeinier

is a son of Douglaston Crown Prince and out of a daughter of Douglaston Coronation King with a record of 13512—711—D.

Raeinier has five full sisters with—15138—818—A
14328—805—6yrs—365C
11221—610—GG
11531—598—F
8439—467—GG
Sons of Raeinier are available.

Meet us at the LENAWEE CO. SALE, ADRIAN, MICHIGAN, OCTOBER 26, 1948.
We will be there with a nice pair of bred heifers and a son of **Raeinier.**
The **Raeinier** calf is out of a daughter of Pine Manor Levity King with a record of 11266—589—Jr2—365C—1095 T. M.
Some Levity Top and Bottom
Green Meadow—Coronation Breeding

Grand River at Wixom Road • Northville, Michigan

MRS. E. M. BRICKER, Owner — R. F. D. No. 1 — A. J. SCHROTH, Manager

A Paternal Brother to MARIE . . .

Shoal Falls Lucky Maxim

His Paternal Sister

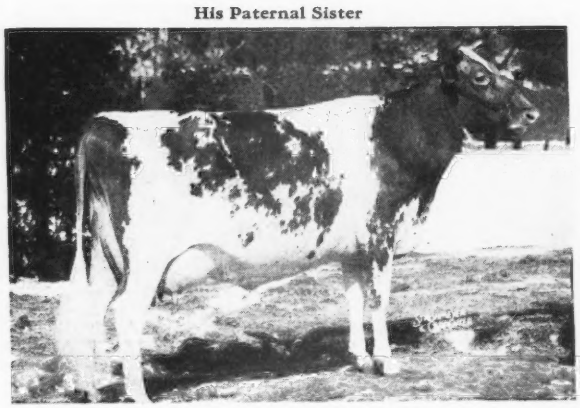

AFTON'S GOLDEN MARIE
9911—577—GG, 10938—596—Jr4—305C; on retest.
Classified Excellent. Sold for $10,000.

Gr. Champion Female, Ind., Ky, 1948, 1st prize Sr. and Gr. Ch., Mo., Iowa, Neb., Kans., Okla. State Fairs, 1947, Winner of Best Uddered Class at all above shows. Sr. and Gr. Champ., National, 1948.

LUCKY MAXIM is also a paternal brother to Fairlawn Maxim's Debbie, 15640—915—6yrs—365, classified Excellent.

Sire: **BOURNEDALE GOLDEN STEADFAST, A. R.**
Sire of Marie and Afton's Golden Keepsake, 11577—591—5yrs—305C, $6,000. Steadfast is by Bournedale Golden Majesty out of Bournedale Memoir.

Dam's Udder

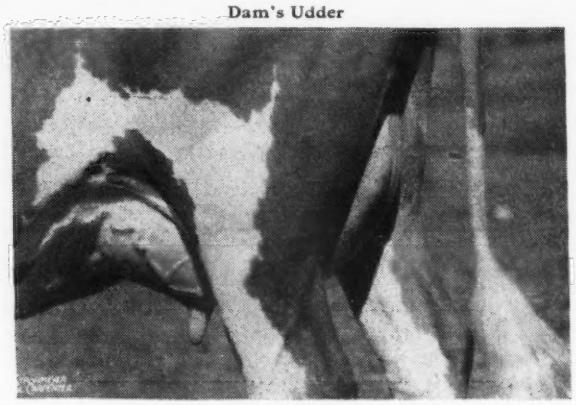

FAIRLAWN MAXIM'S HELIOS
11186—701—Sr2—365
A daughter of Quail Roost Rose Maxim, A. R., $11,000.

The **LUCKY MAXIM** calves are here. Reserve your son today.

FRED CHAMBLEE, Manager
JOHN SINGLETON, Herdsman

VALKYRIE FARM — **CANDLER, NORTH CAROLINA**

McNAUGHTON FARMS

☆ ☆ ☆

Another CORSICAN *Daughter*

Has Completed a Jr2 Record

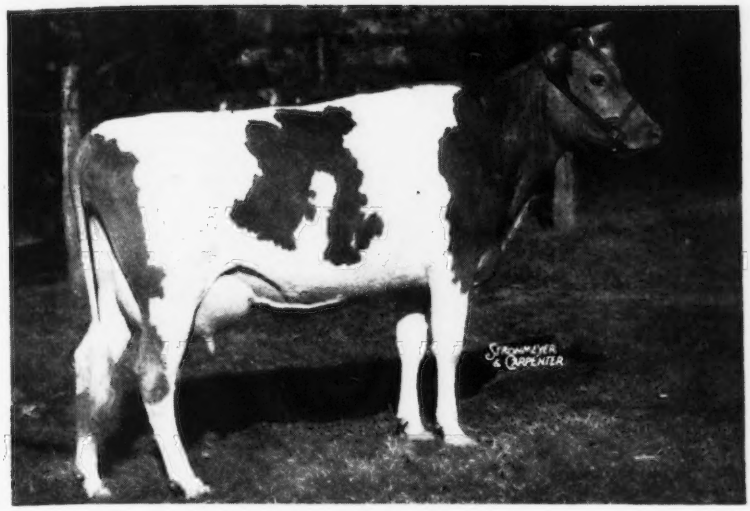

McNaughton's Charmay

Sire:
LANGWATER CORSICAN, A. R.

Dam:
MIDVIEW'S SPRINGTIME
17032—777—7yrs—365C

Has just completed a Jr2—365 record of 13024—660 (pending).

Other Jr2 records of CORSICAN daughters include:

	MILK	FAT	AGE
CORSICAN'S ISABELL	12309	607	Jr2—365
McNAUGHTON'S CORDELIA	14626	587	Jr2—365C
McNAUGHTON'S CORONA	13693	577	Jr2—365C
McNAUGHTON'S CATHERINE	13543	565	Jr2—365
McNAUGHTON'S CRYSTAL	12232	562	Jr2—365C
McNAUGHTON'S CAROLYN	12739	530	Jr2—365C

McNAUGHTON'S LORD ELBA, a full brother to CHARMAY is being retained as a Junior Sire by us and his first calves are starting to arrive. We are very much pleased with them for they give promise of having everything toward which we have been working. This fall we will have a few bull calves by Lord Elba out of 600 and 700 lb. dams. Another full sister of CHARMAY and LORD ELBA, McNAUGHTON'S CHARMETTE, will go on test shortly.

LANGWATER CORSICAN, A. R. (Langwater Moonlight, A. R.—Langwater Coral, 18019—853—A) after a rest of several months due to a leg injury, is now being used again. We have a number of cows safe in calf to him and he is now being used regularly.

LANGWATER SUN (Langwater Onward, A. R.—Langwater Belledame, 13459—705—F, a daughter of Langwater Pharaoh, A. R.) is being used on CORSICAN daughters. As Onward is a full brother to Coral (dam of Corsican) the resulting calves will trace three times to Jean Du Luth Coronet and four times to Langwater Pharaoh, A. R.

We have for sale a few Corsican sons out of dams with 600 and 700 lb. records.

T. B. ACCREDITED No. 540366 . . . N. C. BANG'S FREE No. 409

M. D. McNAUGHTON, Owner — C. D. BRIGHT, Manager

Hendersonville, North Carolina

WE'RE READY FOR YOU

and Cordially Invite You to the

10th Annual Pennsylvania State Sale

Thursday, October 21, 12:30 Noon

✪

It's also Our First Anniversary
in our Sales Pavilion
6 Miles East of Lancaster on Rt. No. 30
We invite your inspection of the modern facilities
and many improvements since opening day.

✪

FREE BUFFET SUPPER — WEDNESDAY, OCTOBER 20 AT 6:30 P. M.
following the preview of the

56 Head

5 Bulls, 32 Cows, 19 Bred and Open Heifers
Choicest Selections of Leading Pennsylvania Herds
with 10 Guest Consignments from Nationally Famous
out-of-state Breeding Establishments.

✪

SALE MANAGED BY:

Pennsylvania Guernsey Breeders' Ass'n.

WM. H. JUZI, Field Secretary
Box 491 — Harrisburg, Pa.
Phone 4-4062

Beau Guernseys

We Are Proud to Present . . .

Bradford's Candy Girl 919162

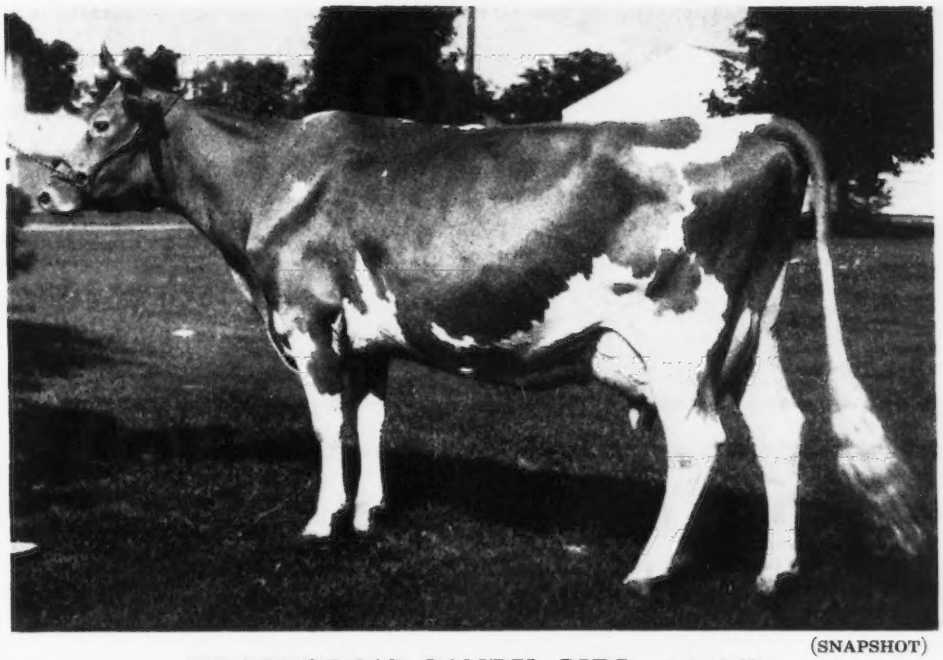

(SNAPSHOT)

BRADFORD'S CANDY GIRL 919162
10119—434—Jr2—HIR—2x

Classified **EXCELLENT** (E E VG E E)
In addition our present herd of 19 cows had—

5 Very Good
9 Good Plus
3 Good
1 Heifer not classified

R. No. 2, Box 583
B. L. Beaudette, Owner
Gordon Lovett, Manager
Jack Oddy, Herdsman

BEACH ROAD FARMS
Birmingham, Michigan

Friendship Crescent

Bull Calf For Sale

Rich in Valor Climax Blood

FRIENDSHIP NINA, 12063—611—G

FRIENDSHIP V. C. GEM, 13924—639—AA

This one and other top calves are sired by our sires Royal Crescent, he out of Horn's Clarissa, 17666—909—AA, and McDonald Farms Brigadier out of Valor's Josella, 12867—635—A.

Send for price and pedigree on a top-bred Friendship sire.

FEDERAL ACCREDITED

Friendship Guernseys

STATE BANG'S ACCREDITED CERTIFICATE No. 3

Estate of A. A. Thompson **NEW GENEVA, PENNSYLVANIA** **Evelyn Thompson, Manager**

McDONALD FARMS HIS EXCELLENCE

His Dam

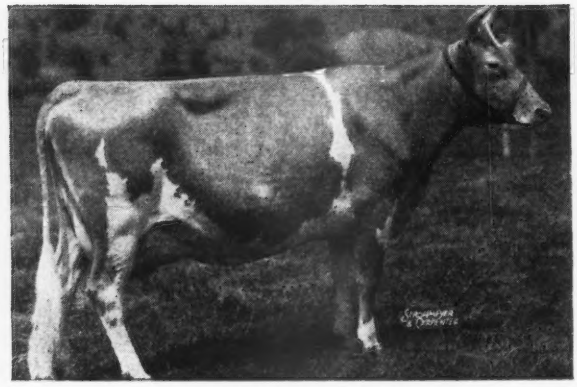

CORONATION MONITA
13959—640—A
A daughter of Langwater Philosopher out of Green Meadow Monita, A. R.

His Paternal Granddam

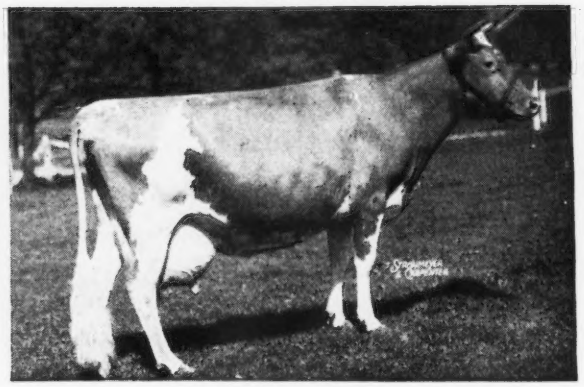

VALOR'S FAITHFUL
14084—755—Sr2—365, 20011—976—5yrs—365C
A daughter of Mixter Faithful, A. R. and a paternal sister to Superb's Faithful (9 A. R. records include 3 present day Class Leading records).

HIS EXCELLENCE is a son of Foremost Prediction, A. R., 27 daughters over 700 lbs. fat. 8 Excellent daughters, and is a full brother to McDonald Farms Donita, 13493—770—AA. Classified Excellent, Member of 1st Prize Production Get, N. D. S., 1941.

A **HIS EXCELLENCE** son can give you this top inheritance. Write us today.

BENTON FARMS • Middleburg, Virginia

DANIEL C. SANDS

Please address all correspondence to SAMUEL L. MOYER

Keep Up to Date The Easy Way

IT'S HERE

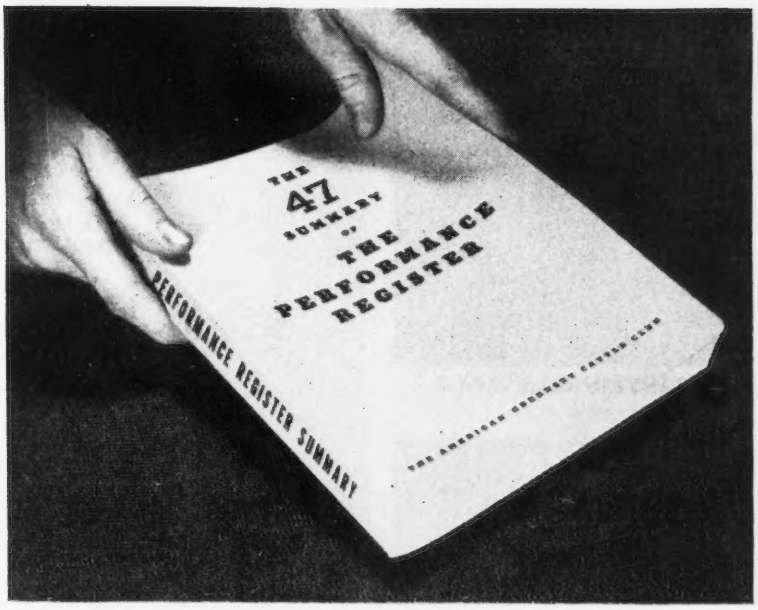

This 47 Summary has **ALL** the 1947 Performance Register data in

ONE EASY TO HANDLE BOOK

Throw Away Those Performance Monthly Summaries

THE 47 SUMMARY GETS THE JOB DONE
QUICKLY AND EASILY

Order Now

THE AMERICAN GUERNSEY CATTLE CLUB
PETERBOROUGH, NEW HAMPSHIRE

( ) Send me Volume I of the Performance Register at $10.00.
( ) Send me Volume II of the Performance Register at $10.00.
( ) Send me the 47 Summary of the Performance Register at $3.50.
( ) Enter my subscription for future publications of the Performance Register.

I reserve the right to cancel this order.

Signed.....

Address.....

Some of our best are bred to . . .

Quail Roost Master Max

(See Quail Roost advertisement November 15, 1947)

Himself

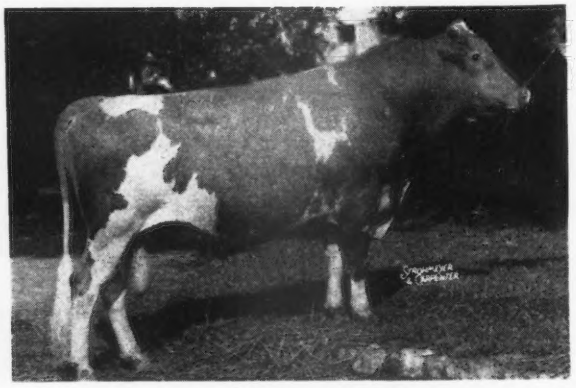

QUAIL ROOST MASTER MAX

His Dam

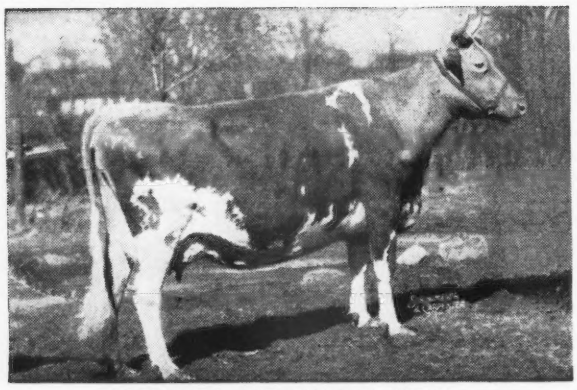

ALBERTA OF THORN HILL
9132—519—FF, 14018—840—B

1 WAKE FIELD MAJESTY'S HELENA
12587—670—GG, 13153—702—Jr4—365

Helena is by Quail Roost Maxim's Majesty and out of Coker Double Helen, 848—A. She has a daughter that has just started on test and looks good. Due March 15, 1949.

2 WAKEFIELD FRISCO'S FROLIC
11316—609—Jr2—365

Frolic is out of Wakefield Golden Fantasy, 13119—673—7yrs—365, she out of Wakefield Goldenrod with 645—A. Due January 29, 1949.

3 KNIGHTONGALE MAXIM'S OLD ROSE
10589—567—Jr4—HIR—2x

We bought Old Rose in the 1947 Quail Roost Sale. When Mr. Hersey consigned her he said, "Old Rose has been a great Producer and a Consistent Show Winner. She is out of my best family and I believe the best cow I have ever bred." We like her, too. Due March 4, 1949.

If any of the above cows have bulls, they will be for sale.

WAKEFIELD FARM - Wake Forest, North Carolina

FEDERAL ACCREDITED — N. C. BANG'S FREE 257

GEORGE WATTS HILL, Owner — W. W. FITZPATRICK, Manager — E. H. FORBES, Superintendent

SARNIA

No matter what you want in pure bred Guernseys, one to a whole herd, we can supply your wants in the Wisconsin herds with which we are familiar. Send for illustrated circular and tell us your needs and we will tell you what we can do for you.

CHARLES L. HILL & SON
Rosendale, Wisconsin
Telephone: ROSENDALE 85

Plan to Advertise Regularly in the . . .

GUERNSEY BREEDERS' JOURNAL

Send for Special Contract Rate

Assistance given in Preparing Copy

The Journal

IDEAL GUERNSEY FARMS

"The World's Largest Herd of Pure Bred Guernseys"

Green Meads Wistar, A. R.

51 A. R. daughters

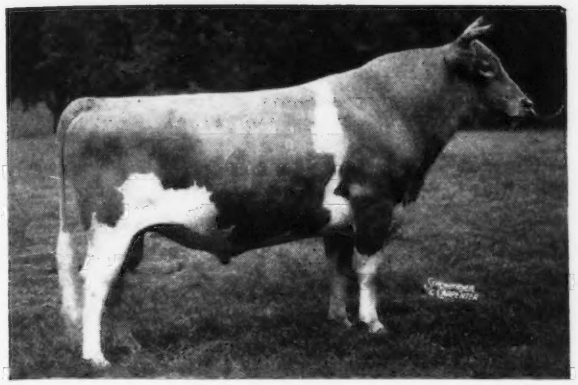

Full brother to:

GREEN MEADS QUEEN WINONA
13981—700—GG

GREEN MEADS QUEEN WISTFUL
13373—666—BB

GREEN MEADS QUEEN WISTARIA
14483—639—CC

CHEDCO KING OF THE MEADS, A. R.

Sire

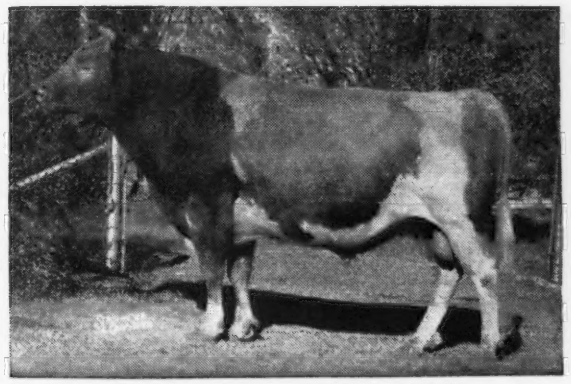

LANGWATER KING OF THE MEADS, A. R.
$12,500
Sire of Green Meads Levity King, A. R., $15,000.

Dam

GREEN MEADOW WISTARIA
15963—807—A
6 A. R. daughters, 4 A. R. sons

Our WISTAR daughters will be in milk shortly.

But WISTAR sons are for sale now.

JACOB TANIS & SONS, Proprietors
JOHN TANIS, D. V. M.
WILLIAM AULD, Herdsman

IDEAL GUERNSEY FARMS
Augusta - Sussex County - New Jersey

ELKHART COUNTY SALE

THE

Eighth Annual Elkhart County Sale

WILL BE HELD

OCTOBER 27, 1948 AT Goshen, Indiana

Under the auspices of the Elkhart County Guernsey Breeders' Association. Elkhart County has been recognized for a long time as the home of good Guernseys. Of recent years the Elkhart County Sale has been the top County sale of the Mid-West. It has become more than a sale for the Elkhart breeders—it is a show window.

This year, 49 females and 3 bulls will be placed in the show window by 28 different breeders. 28 head (over half of the offering) are cows in milk, 13 are bred heifers and 8 are open heifers. This will be a fine opportunity to purchase good cows for the milking herd.

The offering is as follows:

MEADOW LANE FARM, Hudson Bros., Berrien Center, Michigan. **Bred Heifer—Meadow Lane Ruby's Margie.** Sired by Meadow Lane Majesty (Rosie's King of Meadow Lane—Patsy Jane of Meadow Lane) and from Trixie's Ruby of Meadow Lane, 11903—644—Jr2—HIR (pending). She will be bred to Meadow Lane Superior.

COVINGTON HILLS FARM, Mr. and Mrs. Willis Gardner, Fort Wayne, Indiana. **Bull—Covington Hills Golden Premier.** Grand Champion N. E. Indiana Regional Show, Kendallville, 1948, by McDonald Farms Hoosier and from a 605 pound 2-year-old that topped the 1946 Elkhart Sale at $1,500. **Bred Heifer—Covington Hills Nellie.** A granddaughter of Pine Manor King Kenfleur and Raemelton Sunny Triumph, that is bred to Hominy Hill Headline.

SCHRAGCREST FARM, William and Bonita Schrag, Hebron, Indiana. **A Fresh Two-year-old** that will be on A. R. test. By a son of Langwater Shamrock and from Glen Leonard Lorainne that sold in the Mid-West Sale, 1946.

BLOSSOMDALE FARM, Mr. and Mrs. V. L. Stine, Goshen, Indiana. **A Fresh Four-year-old** by a son of Coronation King of Pine Manor ($11,500) and from a daughter of Pine Manor Crown Supreme.

VALLEY SET FARM, Mr. and Mrs. Russell Wenger, Goshen, Indiana. **Langwater Winona,** a fresh four-year-old by Langwater Corsican. **Gerard's Marion,** just fresh at sale time by Florham Gerard. **Valley Set's Squire's Polly,** a fresh two-year-old by a son of Langwater Corsican, from a 594 pound dam. **Valley Set L. Thelma,** a two-year-old due to freshen at sale time by Langwater Timothy from a 407 pound junior two-year-old.

GLENWOOD FARM, Mr. and Mrs. Walter Blaser, Goshen, Indiana. **Glenwood's Engel,** a fresh 3-year-old that will be on test. By Coronation Forester and from a granddaughter of Lockshore Crystal Prince.

MULHOCAWAY FARM, Mr. and Mrs. L. B. Wescott, Clinton, New Jersey. **Mulhocaway Blazing Nephrita,** an open heifer by Hilltop Butterfat Blazer and from a 606 pound daughter of Hilltop Butterfat Master. **Mulhocaway Butterfat Calvin,** a bull of serviceable age by Two Brooks C. Dare (Clara's Heartsease Butterfat—Hilltop Butterfat Doris, 620—DDD) and from Mulhocaway Jester's Callidora, 12494—537—Sr4—305 (pending). Classified Very Good.

STARR FARM, Mr. and Mrs. Ross Martin, Elkhart, Indiana. **Starr Farm Lucky Rose,** a three-year-old that classified Very Good and on test making over 500 pounds fat. She was first in her class, S. W. Michigan Show, Cassopolis, 1948. Sired by Maple Lane Lucky Starr and out of a 530 pound three-year-old that classified Very Good. **Starr Farms Goldenlocks,** a fresh five-year-old with a good record and from a 447 pound dam.

SHIERWOOD FARM, P. O. Shierling and Sons, Winchester, Indiana. **Shierwood King's Mist,** a three-year-old about due to freshen by a son of Myhaven King and from Shierwood Merry, 10963—538—A.

GRAIN MEADOW FARM, Walter Young and Son, Greentown, Indiana. **Grain Meadow Irwin's Jannett,** by a son of McDonald Farms Prediction from a 413 pound daughter of Normandy Gypsy King—bred to a son of Langwater Chum from a 610 pound Forward daughter.

LEHMAN'S DAIRY, Peter B. Lehman, Decatur, Indiana. **Signet's J. Proxy** and **Signet's J. Poppy,** twin heifers by a son of Coronation King of Pine Manor from a 490 pound dam.

CLOVER LEAF FARM, William Schrock, Goshen, Indiana. **Bell's Orange of Clover Leaf,** a three-year-old just fresh by a son of Mulhocaway Butterfat Clarion from a 336 pound dam. **Cherry's Lady of Clover Leaf,** a fresh three-year-old with a 435 pound record of Butterfat breeding top and bottom.

MARTIN FARM, Ward Martin, Goshen, Indiana. **A Bred Heifer,** soon due by a son of Pine Manor King's Image from a 441 pound Jr. two-year-old (305), she by Pine Manor Crown Supreme

MAHLON S. WEAVER, Goshen, Indiana. **Yellow Creek Alert's Daisy,** a three-year-old by Yellow Creek Meadow Alert from a 446 pound dam, she a granddaughter of Bethany Adventurer.

KATHMAR FARMS, Dr. Jay B. Current, Topeka, Indiana. **Kathmar's Coronation Belva,** a daughter of Coronation Reflector from a 471 pound daughter of Gayoso Margaret's Actor. **Kathmar's Levity Adela,** a bred heifer by Sterlingold Levity Lustrous (Normandy Levity Prince—Sherwood Forest Queen Charm) and from Kathmar's Coronation Belva. **Kathmar's Levity Talula,** an open heifer by Sterlingold Levity Lustrous from a daughter of Coronation Reflector. **Kathmar's Levity Chlorina,** another Sterlingold Levity Lustrous daughter from a daughter of Coronation Reflector.

LONE ELM FARM, A. H. Michael, Goshen, Indiana. **Logical Nudine of Lone Elm,** a six-year-old soon due with a 509 pound C. T. A. record. 2nd dam has 525-2yr-old record, third dam, 514-2yrs-305 and fourth dam 502—305—C. T. A.

YELLOW CREEK MEADOW FARM, Mr. and Mrs. Oscar Weaver, Goshen, Indiana. **Yellow Creek King's Dorene,** a two-year-old soon due by Yellow Creek Meadow King and from a 484—Sr4—365 granddaughter of Hilltop Butterfat Heartsease. **Yellow Creek Levity's Pansy,** a two-year-old on test by Normandy Levity Reliant from a 454 pound granddaughter of Yellow Creek Meadow King. **Yellow Creek Meadow Lily,** a three-year-old that will be fresh by Normandy Levity Reliant from a 597 pound dam. **Starlet of Gorham Farm,** a bred heifer by a son of Yellow Creek Meadow Alert.

MAURANNA FARM, Dr. Maurice Weldy and Harold Yoder, Wakarusa, Indiana. **Mauranna Perfection's Trella,** a two-year-old that will be fresh by Pine Manor King's Perfection from a 502 pound three-year-old.

PINE MANOR FARM, Miller Brothers, Goshen, Indiana. **Two Open Heifers,** by Northmeade Rose King (Coronation King of Pine Manor—Pine Manor Viola's Blossom, 743—A), one from a 591 pound 7-year-old cow, the other from a 430 pound 10-year-old (294 days) cow.

FULL VIEW FARM, Will Nimtz, Berrien Center, Michigan. **Two Open Heifers,** by Meadow Lane Merry Pal (Superior of Tamarack Ridge—Martha's Merry of Meadow Lane, 603—EHI), both dams with good records and on test again.

LOCKSHORE FARMS, Mr. R. F. Locke, Hickory Corners, Michigan. **Lockshore King's Amber,** an open heifer by a son of Gardenville Coronation King ($45,000) from a daughter of Lockshore Prince's Diamond, 713—CC—from the famous Diamond family. **Lockshore Rose Marie** a six-year-old soon due by Lockshore Crystal Prince from a 628 pound dam. **Lockshore C. Damsel,** a fresh six-year-old by Langwater Chamberlain from a granddaughter of Lockshore Crystal Prince.

IVAN K. WEAVER, Goshen, Indiana. **A Bred Heifer** soon due by Yellow Creek Meadow Alert, from a 563 pound dam.

NORTHMEADE FARM, Arnold Anderson, Lawrence, Michigan. **Northmeade Peerless Portia,** a bred heifer by Northmeade Peerless Defiance from a 454 pound granddaughter of Langwater Peterkin. **Northmeade Proud Dora,** a bred two-year-old by Green Meads Corsair.

FRANZ NOTHDURFT, Jones, Michigan. **Two Cows In Milk,** one a granddaughter of Ridglydale's Alert Challenger, the other a granddaughter of Green Meads Proud Gallant.

TERRA VISTA FARM, Dorothy Ann Fretz, Goshen, Indiana. **Terra Vista Anna May,** a bred heifer soon due by Sterlingold Cadet from a 433 pound two-year-old.

INVERCROFT FARM, Clayton E. Eash, Middlebury, Indiana. **Invercroft Cadet's Queen,** a two-year-old that will be fresh just before sale by Sterlingold Cadet from a 444 pound two-year-old daughter of Pine Manor Crown Supreme. **Invercroft Cadet's Princess,** a bred heifer by Sterlingold Cadet from a 439 pound two-year-old daughter of Pine Manor King's Image.

LOOKWELL FARM, Mervin Eby and Son, Elkhart, Indiana. **Lookwell T. General,** a bull ready for heavy service by Langwater Timothy and from Meadow Lodge Climax's Glow ($3,400, Mid-West, 1945). **Starr Farm Audrey,** a five-year-old on test from a 527 pound dam. **Lookwell Valor's Sue,** a three-year-old in milk by Charlescote Valor from a 476 pound dam. **Lookwell Valor's Mirth,** another three-year-old by Charlescote Valor that will be fresh about sale time. She made a record of 487 pounds as Jr2-year-old-2x.

ORA VINCENT, Middlebury, Indiana. **Blossomland Beauty,** a four-year-old that will be fresh, by Admiral of Tamarack Ridge and from a 478 pound dam.

FOR CATALOG WRITE . . . THE RUSSELL GEORGE SALES SERVICE

Lebanon, Indiana

ELKHART
COUNTY
SALE

Groton House Caesar's Polinius, A. R.

13 A. R. daughters

First 7 daughters to finish test average 12387 lbs. milk, 624 lbs. fat—all as Jr2-year-olds.

Have You A Better Bull ?

Great Elm C. Glendie	13134	695	Jr2	365
Great Elm C. Donna Lou	14387	694	Jr2	365
Greenway Rowena	11946	632	Jr2	365
Great Elm C. Rosette	13560	629	Jr2	365C
Great Elm C. Ellen	12398	624	Sr2	365C
Great Elm C. Arline	12751	607	Jr2	365C
Great Elm C. Eva	10687	578	Jr2	365C
Great Elm C. Roselinda	10241	524	Jr2	365C
Great Elm C. Rosa Lou	9824	505	Jr2	365C

Bull calves out of Polinius daughters for sale.

"Quality does not cost—It pays"

T. B. Accredited
N. H. Bang's Accredited 275
A. J. YOUNG, Proprietor

GREAT ELM FARM
R. F. D. No. 3, Dover, New Hampshire

He Combines Show Winning and Production Inheritance

BROADLAND EMPEROR, A. R.

His Sire

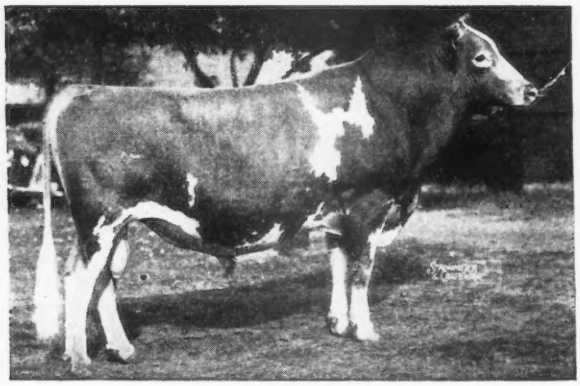

BROADLAND BORDER KING. A. R.
Grand Champion, National Dairy Show, 1938.
Dam: **BROWNLIE ULTRA ELSIE**
13344—567—G
2 A. R. daughters

His Sire's Paternal Sister

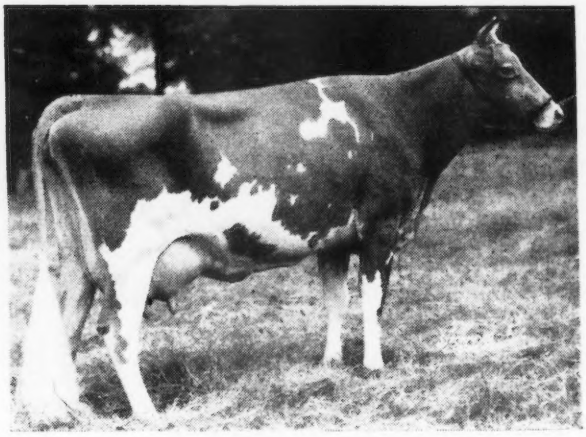

GREEN MEADOW MELBA
15342—963—Sr2—365C
World's Record

Emperor is being mated to the right kind.
6 out of 7 State Champions in Herd Improvement
3 National Class Leaders in Herd Improvement
World Records as Sr4—HIR—976 T. M., Jr3—HIR—1095 T. M., Jr2—HIR—1095 T. M. (when made).

The **EMPEROR** daughters are most promising and we can now offer sons of **EMPEROR** for sale.

Write us today about an EMPEROR son.

D. W. K. PEACOCK, Owner
R. L. RENKEL, Superintendent

KILMAC FARM, FLANDERS, NEW JERSEY

WAUKESHA COUNTY

GUERNSEY BREEDERS' ASSOCIATION • **Founded 1906**

Guernsey Cattle

Hybrid Seed Corn

One of our three sons
of Foremost Prediction daughters

McDONALD FARMS GLENREGAL

His seven nearest dams average 15712—759

Sire: McDonald Farms Conqueror, 33 A. R. daughters, 20 P. R. sons. A son of Green Meadow Watchful, A. R., out of Valor's Kittoline, 16169—766—AA.

Dam: McDonald Farms Desire, 12059—573—GG. Member Undefeated Get of Sire, 1939. A daughter of Foremost Prediction, A. R. 8 Excellent daughters. 27 daughters over 700 lbs. fat. Sire of many show ring winners.

We are intensifying the blood of Foremost Prediction

GOLDEN KNOLL FARM

J. Frank Bradley & Son
Franksville, Wisconsin

Butterfat All the Way — From the Best Lines
TWO BROOKS SECRET

Sire: **Clara's Heartsease Butterfat, A. R.**, by Heartsease Butterfat, A. R., and out of Imp. Hilltop Butterfat's Clara, 17009—856—A (2x), World Record when made, 14963—860—AAA (2x), World Record for 16 years, now 2nd Place.

His Full Sister

TWO BROOKS CANDIDA
13661—756—5yrs—365C

Dam: **Hilltop Butterfat Lilac**
8202—455—GGG
12841—736—EE
4 A. R. daughters
A daughter of Hilltop Butterfat, A. R.

SECRET sons for sale out of our good Butterfat cows

Federal Accredited T. B. 943—Bang's Certificate 23677

DAVIDSON FARMS **Waukesha, Wisconsin**
Arthur Davidson, Owner — Ed Borlen, Manager

Consigned . . . 8th ANNUAL ELKHART COUNTY SALE,
▼ Goshen, Indiana, WEDNESDAY, OCTOBER 27

An Outstanding TIMOTHY Son . . . A CHAMPION FROM AN EXCELLENT FEMALE LINE.

LOOKWELL T. GENERAL . . . Born: May 31, 1947.
Grand Champion bull at 2 Indiana Regional Shows during 1948. **He has been bred to 6 of our better females.**

Sire: Langwater Timothy. His daughters are now on test and milking up to 50 lbs. per day as two-year-olds. **They win in the ring . . . They make good at the pail.**

Dam: Meadow Lodge Climax's Glow, 9451—447—Jr2—365C—726 T. M., 10462—490—Jr3—365C (pending). Record made while on show circuit. Sold for $3,400 at 1945 Mid-West Sale. She was 1st prize 3-year-old Northern Indiana Regional Show, 1947. We feel confident she would have made 600 or better if she had not been with the show herd.

General's dam is out of a Very Good daughter of Langwater King of the Meads, A. R. and she is out of an Excellent daughter of Bournedale Rex, A. R.

Also Consigned . . .
A fresh 3-year-old with 488 as a Jr2-year-old on 2x milkings. **A fresh 2-year-old** milking 35 lbs. per day on 2x milkings. She is out of a daughter of Lookwell Susan, 13347—575—BB. She was Grand Champion cow at the Northern Indiana Regional Show. **A Very Good Type 4-year-old.** Now on A. R. test. She is out of a maternal granddaughter of Imp. County Flower of Langwater.

LOOKWELL FARMS **ELKHART, INDIANA**
MERVIN EBY & SON, Owners

Sterlingold Guernseys

A PERFORMER TOPS THE SALE

Sterlingold Marauder

Purchased at the Topsfield Sale, September 25, for $3,500 by

Lookout Valley Farm, Lake Geneva, Wisconsin

PRODUCTION

His 7 nearest dams average 861 lbs. fat.

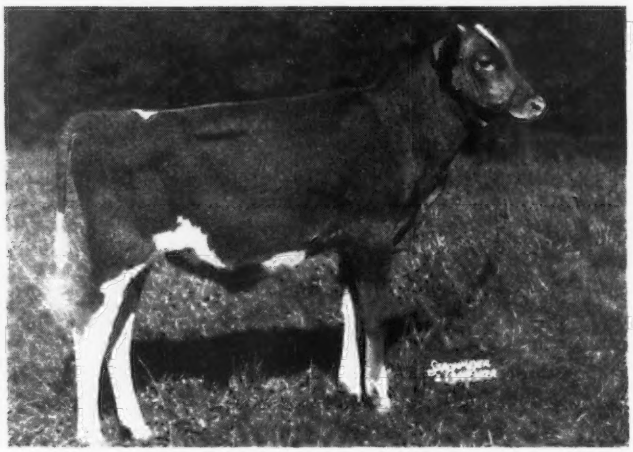

TYPE

5 of his 7 nearest dams have been classified

2 Very Good

3 EXCELLENT

STERLINGOLD MARAUDER—5 months old
His dam a Class Leader, her dam a Class Leader
and his maternal sister a Class Leader

His Sire
whose 4 nearest dams average 906

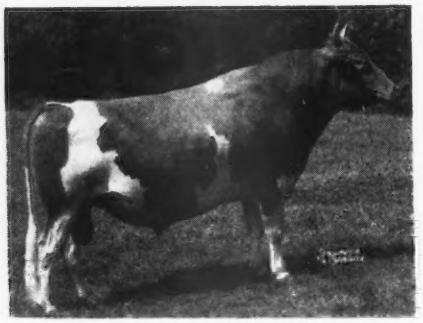

FAIRLAWN MEMOIR'S PERFORMER
His first daughter in milk is a full sister to Marauder. She is milking to 44 lbs.

His Dam Former Class Leader 815—GG

FLYING HORSE SELECT PRIMROSE
Classified Very Good
Dam of 1 daughter classified Very Good, just finished a Class Leading record.

We wish to extend our sincere thanks to Mr. Gilmore and his manager, Gerald Jenkins, for their confidence in the cattle we are breeding. In our September 1 advertisement we said this calf was "one to really think about." Apparently Mr. Gilmore and his manager did the thinking and reached the conclusion that such a youngster should increase the prestige already started by Lookout Valley Farm as a progressive breeding establishment.

Marauder should prove a worthy representative from a herd which is SMALL—BUT VERY SELECT.

WE WELCOME INQUIRIES

T. B. Accredited

STERLING FARMS INCORPORATED

Conn. Bang's Free Cert. No. 457

NEWFIELD AVENUE · STAMFORD · CONN.

S. H. GOLDING, PRESIDENT — TELEPHONE 2-1901 — R. M. KINROSS, MANAGER

We're Glad We Own . . .

McDonald Farms Ideal Kadi

Here are the reasons:

His Sire: **McDonald Farms Ideal,** is by McDonald Farms Prediction
A. R.—Gr. Ch. Md., E.S.E., 1947 out of Green Meads Thelma,
13518—740—D.
Classified EXCELLENT.

His Dam: **McDonald Farms Fair Rose**
10976—539—G
11990—587—5yrs—365C
Classified EXCELLENT

2nd Dam: **Foremost Old Rose**
15220—742—A
Classified EXCELLENT

IDEAL HIMSELF sired a son that sold for $8,000 in The Guernsey Sale, 1948. His Get is winning on the show circuit. A daughter, McDonald Farms Ideal Madella, was 1st prize Heifer, 1 year and under 18 months, E. S. E., 1948. A son, McDonald Farms Ideal Mars, was 1st prize Bull 1 year under 18 months.

IDEAL KADI—sons for sale. Inquire today.

JOE P. MULLER, Owner **JO-BE FARM** **Route 7, Omaha, Nebraska**

BEACH ROAD FARMS
BIRMINGHAM, MICHIGAN

COLBY DALE FARMS
ROMEO, MICHIGAN

GRAFCO FARMS
IMLAY CITY, MICHIGAN

KINGSBURY FARMS
LAPEER, MICHIGAN

LONGBARN FARM
ROMEO, MICHIGAN

PREMIER FARMS
ROCHESTER, MICHIGAN

RHEAUMES VALLEY VIEW FARMS, INC.
DRYDEN, MICHIGAN

ELKHART COUNTY GUERNSEYS

"Guernsey Hot Spot of the Mid-West"

Another Langwater Timothy Daughter...
in the Elkhart County Guernsey Sale

Sire

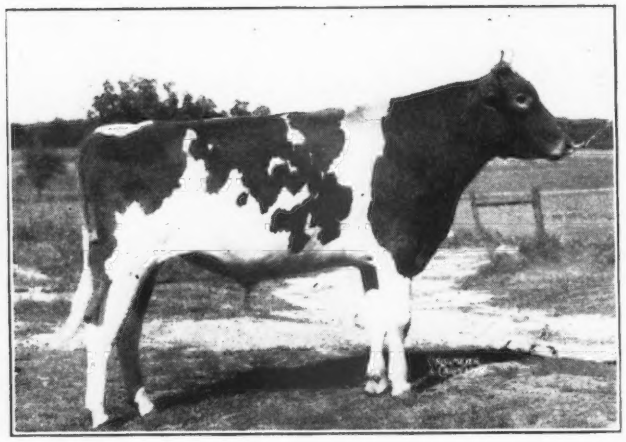

Valley Set T. Victoria

Born: September 30, 1946
Due at Sale time.

◀**LANGWATER TIMOTHY**
Sire: LANGWATER VALENCIAN
Dam: LANGWATER TINKABELL
15412—767—B

Dam

VALLEY SET'S L. QUEEN
8492—407—Jr2—305C—2x
Sire: LANGWATER LOOKWELL
23 A. R. daughters, 3 P. R. sons.
Dam: STARR FARM WANNA
10398—527—CHI
Dam of 3 A. R. daughters.

VALLEY SET T. VICTORIA carries Langwater Pharaoh 7 times in her pedigree.
Also in the sale is LANGWATER WINONA a daughter of Langwater Corsican. See September 15 Journal.
Also GERARD'S MARION, 15791—594—C and her daughter Valley Set Squire's Polly.

MR. AND MRS. RUSSELL J. WENGER

VALLEY SET FARM .·. Goshen, Indiana

Consigned
To the ELKHART COUNTY SALE at Goshen, Indiana, OCTOBER 27, 1948

4 HEAD .·. Two Bred Heifers - Two two-year-olds, will be fresh

Including a top-notch daughter of YELLOW CREEK MEADOW KING, A. R. Due in December to MULHOCAWAY QUINTAS (Clara's Heartsease Butterfat and Mulhocaway Fairy).

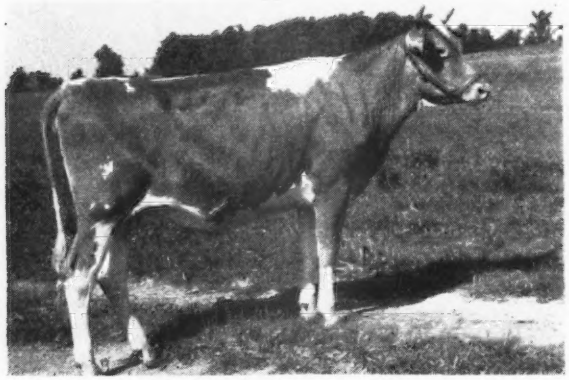

◀**YELLOW CREEK KING'S DORENE**
Born: December 12, 1946

Her dam, Lawnsett Minnie, 10992 484—Sr4—365.

A double granddaughter of Hilltop Butterfat Heartsease.

Yellow Creek Meadow King is now at Mulhocaway. Let's study the records of his daughters . . .

YELLOW CREEK KING'S TWILIGHT	VG	12648—624—G, 16360—823—Sr4—365
YELLOW CREEK KING'S CHARITY	VG	13170—641—F, 15509—821—Jr4—365
YELLOW CREEK KING'S BEAUTY	VG	7588—360—GGG, 14134—728—5yrs—365
YELLOW CREEK KING'S GEM	GP	11554—548—5yrs—365, sold for $1,200 Ind.
YELLOW CREEK KING'S FAVORITE		11269—534—GHI
YELLOW CREEK KING'S DAIRY MAID		9034—519—Jr2—HIR
CLEARLAND BUTTERFAT BLOOM		13346—609—5yrs—HIR

YELLOW CREEK MEADOW FARM, Goshen, Indiana

MR. AND MRS. OSCAR R. WEAVER, Owners

High Hill Cows
Do Good On Test

Argilla Zeneith daughters

HIGH HILL ZILLA	3476.8—159.68—Sr4—365 in 112 days
QUITTICAS ZORIA	6627.2—256.29—7yrs—365 in 129 days

Argilla Furlough daughter

WESTFIELD GOLDEN CLARISSA	5579.1—257.69—6yrs—365 in 135 days

Our Other Cows on Test

ARGILLA MONITOR'S COLUMBINE	5826.3—244.67—6yrs—365—116 days
CHEDCO ELLA	2366.2—98.91—Sr4—365—49 days
FLYING HORSE MASTER'S GRATUITY	2666.4—118.78—5yrs—365—61 days
HIGH HILL CASSIE	3178.1—134.26—Jr3—365—61 days
HIGH HILL CERESTA	4786.6—239.35—5yrs—365—108 days
SAVERY'S COLLA	7599.8—403.34—Sr2—305—3x—251 days

From this type cow we can offer sons

By our sires . . .

ARGILLA FURLOUGH, A. R.

(Dolly's Foremost of High Rock A. R.—Argilla Honora, 13964—732—G)

HIGH HILL SENTINEL

(Argilla Caesar, A. R.—Argilla Cresta, 14608—769—BB)

HIGH HILL FARM

North Dartmouth :: Massachusetts

R. UDELL THORNTON, Owner

JOHN F. PRENTICE, Manager

Our Consignment to . . .

The 4th Central Carolina Guernsey Sale

AT MAEGEO FARMS, LEXINGTON, N. C.
MONDAY, NOVEMBER 1, 1948

2 daughters and 2 granddaughters of . . .

Quail Roost King Cavalier

11 A. R. daughters, 1 P. R. son

His Dam →

APPIN'S EVA
11852—633—AA
1 A. R. daughter, 1 A..R. son

HIS DAUGHTERS:

HILLANDALE CAVALIER'S SYLVIA
Born: March 15, 1947
Will be bred to Quail Roost NoMax Baronet.
Sire: QUAIL ROOST NOBLE MAXIM
Dam: QUAIL ROOST NOBLE BEAUTY
10825—583—GG

Sylvia's Dam: MINT JULIP OF CLOVER FARM
8466—472—A.

HILLANDALE CAVALIER'S CORNELIA
Born: October 12, 1947
Sold open.

Her Dam: HILLANDALE IDEAL PRINCESS
8618—476—GG
9163—507—E

HIS GRANDDAUGHTERS:

HILLANDALE PRINCESS CYNTHIA
Born: September 25, 1947

Her Sire: HILLANDALE ROSE PRINCE
His Dam: Mo-La-Jac Gypsy Rose
10535—680—BB
10358—644—7yrs—365C

Cynthia's Dam: HLILANDALE VIVIAN'S ROUGETTE
On A. R. test has 8964—496—Sr2—365 in 320 days.

HILLANDALE ROGER'S JOY
Born: February 25, 1948

Sire: HILLANDALE MAXIM'S SIR ROGER
His Dam: Riegeldale Emory's Dame
9639—608—FF, 10299—616—CC
10984—664—5yrs—365

Joy's Dam: HILLANDALE BUTTERFAT LEVITY
Next Dam: MINT JULIP OF CLOVER FARM
8466—472—A

Hillandale Farm • Durham, N. C.

JOHN SPRUNT HILL, Owner — HERD FULLY ACCREDITED — G. W. HAWKINS, Manager

For Catalogs Address: SALLEY SALES SERVICE, ORANGEBURG, S. C.

Sikco Farms

MAXIMS

Greensboro, North Carolina

Paternal Granddam

BOURNEDALE BELLONA
10382—510—G
14915—751—D
17871—921—A

Clear Springs Majesty's Maxim . . . OUR SENIOR SIRE

These are the kind of cows bred to **Majesty's Maxim**

FAITHFUL'S MAXIM'S PAULINE	13938	690	5yrs	305—3x (pending)
FAIRLAWN MAXIM'S FELICITY Classified Very Good	12887	663	Jr4	365
CARNATION'S MORNING STAR Classified Good Plus (high)	13256	659	7yrs	365
FAIRLAWN MAXIM'S ELVIRA Classified Good Plus	12578	619	5yrs	365
SIK-CO KING'S AMEDIA	9665	612	Jr4	365C
KING MAX'S REBECCA	13516	608	6yrs	365 (pending)
SIK-CO MAXIM'S ROSE	10623	528	Jr2	365C
CARNATION'S CARAWAY GIRL Classified Very Good (high)	10458	507	6yrs	365C
SIK-CO LUCKY SCARLET Classified Very Good	10657	505	Sr2	365
RESOLUTE'S MAXIM'S DIMPLE	9092	489	Jr3	305
SKUGGEK'S COMET'S LONA	8489	469	Jr2	305

MAJESTY'S MAXIM is by Riegeldale Emory's Majesty, $4,500 and out of Clear Springs' Elizabeth, 13080—751—FF, 14682—790—A.

His Sons Are For Sale.

ACCREDITED HERD FOR T. B. No. 546543 — BANG'S No. 665

DR. T. EDGAR SIKES, Owner **R. F. D. No. 7—Box 426**

A Double LUCKY STRIKE

CONSIGNED . . . **4th CENTRAL CAROLINA SALE**
Maegeo Farms, Lexington, N. C.
MONDAY, NOVEMBER 1

LAWRENCE'S LUCKY STRIKE ROSE
Born: AUGUST 3, 1943

On test as a Sr3-year-old HIR

Sire: QUAIL ROOST LUCKY BUCK. A son of Quail Roost Lucky Strike, A. R. out of Quail Roost Maxim's Emma, 9916—533—C (2 A. R. daughters). She is by High Point Prince Maxim.

Dam: LAWRENCE'S LUCKY LINWOOD ROSE. A daughter of Quail Roost Lucky Crest, another son of Quail Roost Lucky Strike, A. R. out of an A. R. daughter of Caumsett Taxpayer, A. R.

Check on this double LUCKY STRIKE at the 4th Central Carolina Sale, November 1, 1948

STATE BANG'S FREE 492
ACCREDITED FOR T. B. No. 546740

Knightdale Farm

Guilford College, N. C.

CLARENCE O. KNIGHT-Owners-CHARLES L. KNIGHT

Traces to Coronation King of Pine Manor, A. R. with a Cross to the Mary Charlotte Family

Consigned . . .
ILLINOIS STATE SALE, Fair-grounds,
PRINCETON, ILLINOIS,
FRIDAY, NOVEMBER 5

Supreme Beau's Rubina . . . Born: August 7, 1946. She is due in October and will be fresh at sale time.

This heifer comes from a family of good uddered cows and is showing excellent promise herself.

Rubina is by Pine Manor Supreme Beau that was Grand Champion, Ill. Valley Regional Show, 1944, 1945, 1946, 1947. He is by Pine Manor Crown Supreme, A. R. out of Pine Manor King's Diana, 13359—698—6yrs—305C—3x (pending). Diana is by Coronation King of Pine Manor, A. R. ($11,500) out of Douglaston Mary Charlotte, A. R.

Rubina is out of King's Warrior's Ruby, 10385—543—Jr2—HIR—730 T. M. She by Pine Manor King's Warrior (sire of many 1st place Gets at leading Illinois shows) and out of Queencastle Ruth, 7634—348—CHI—600 T. M.

For Catalog write:
ILLINOIS GUERNSEY BREEDERS' ASSOCIATION,
KEWANEE, ILLINOIS

DENNIS FARMS • Farmington, Illinois

LOOKOUT VALLEY FARM

LAKE GENEVA, WISCONSIN

Illinois State Guernsey Sale November 5

SIRED BY A GRAND CHAMPION, OUT OF A GRAND CHAMPION

Sire

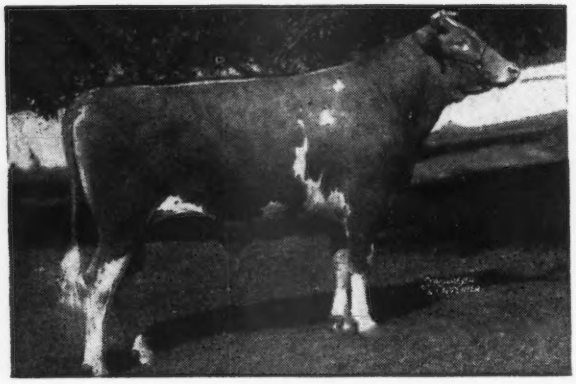

Open Helfer

LOOKOUT VALLEY LEVITY LUCILLE
Born: November 24, 1947

◀Sire: CURTISS CANDY LEVITY HERO. Undefeated Junior Champion, 2 times Grand Champion, 1946. Sold in 1946 for $5,000.

Dam: CURTISS CANDY LEA LADY. Grand Champion Cow, Ill., 1948.

Dam

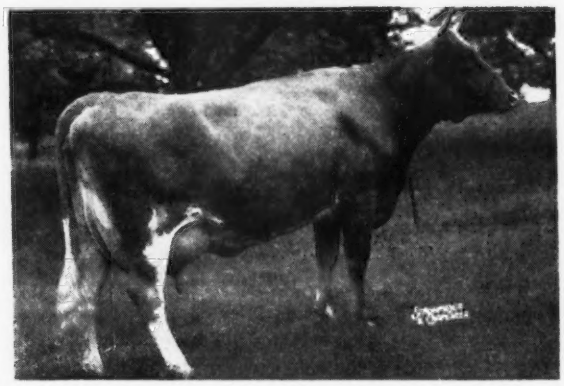

Superb bred helfer

LOOKOUT VALLEY SUPERB DORA
Born: April 25, 1947

Bred by sale date to Curtiss Candy Levity Hero.

Sire: MEADOW LODGE KING'S SUPERIOR

Dam: PRIMROSE RANCHER'S DOT, 10810—501—▶ Jr2—365C—866 T. M. A full sister to Dora just entered on A. R. at Lookout Valley.

Dam

THE SUPERB BLEND

BOURNEDALE REX AND KING OF THE MEADS

An outstanding bull calf

LOOKOUT VALLEY SUPERB BLEND
Born: January 9, 1948

Sire: MEADOW LODGE KING'S SUPERIOR. First A. R. daughter, 10801—518—Jr2—365C—1095 (pending).

◀Dam: JUSTA BEBE VAL, 17075—713—5yrs—365C—1094 T. M.

Write for Illinois State Sale catalog and get pedigrees in detail.

"LOOKING FORWARD WITH LOOKOUT VALLEY"

WILLIAM Y. GILMORE, JR., Owner GERALD M. JENKINS, Manager

THORVAL HAUG, Herdsman

C H I C A G O 1 3 I L L I N O I S . .

CURTiSS CANDY COMPANY FARMS

We are consigning to the

Illinois State Sale · November 5, 1948, at Princeton, Illinois

THE THREE OUTSTANDING FEMALES:

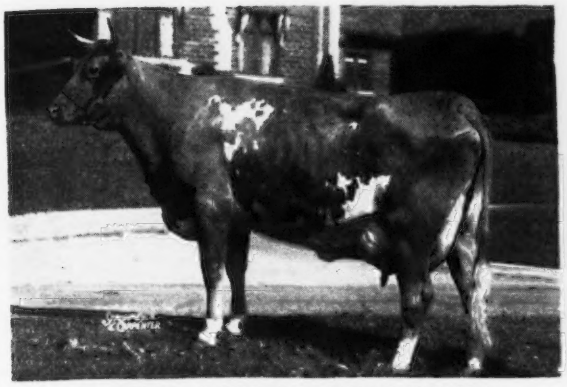

CURTISS CANDY LEVITY RHEBA
Born: AUGUST 20, 1943
10385—510—Jr2—365
12131—609—Sr3—365 (pending)
WILL BE FRESH SALE DAY
Sire: GREEN MEADS LEVITY KING
18 A. R. daughters: 3 over 700, 14 over 500; 2 mature.
Dam: FRANCOIS' COZY RHEBA
18475—915—7yrs—365

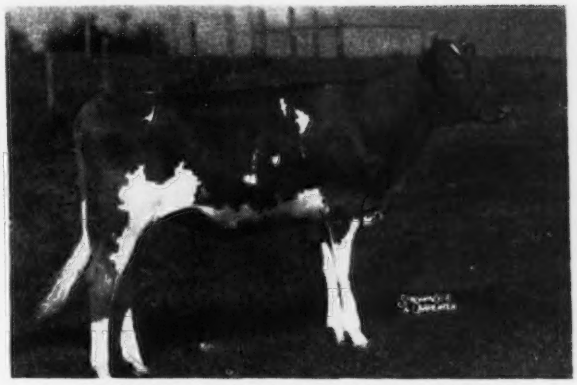

CURTISS CANDY COLONEL DREAM
Born: APRIL 22, 1947
WILL BE BRED BEFORE SALE DAY
Sire: CURTISS CANDY LEVITY COLONEL
1st Sr. Yearling, Minnesota; Jr. Champion, Indiana and Kentucky, 1947 (Green Meads Levity King—Curtiss Candy Levity Charlotte, 717—Jr2—365C; 834—Jr3—365).
Dam: CURTISS CANDY LEVITY DREAM
Jr. Champion, Iowa, 1946. 10074—483—Jr2—365. Next dam, daughter of Myhaven King, next dam, daughter of Foremost Prediction.

CURTISS CANDY MAGNOLIA
Born: June 16, 1947
WILL BE BRED BEFORE SALE DAY
Sire: CURTISS CANDY LEVITY CHUM
(Green Meads Levity King—Douglaston Princess Charlotte—5 A. R. daughters).
Dam: CURTISS CANDY P. DIPPER
12338—633—Jr2—365C. 4th 2-year-old, Dairy Cattle Congress, 1946. A daughter of Boulder Bridge Plutocrat.

This is one of the finest groups of females to ever leave the CURTISS CANDY COMPANY FARMS, and to anyone interested in securing foundation females, we can recommend these three animals most highly.

For catalog of the sale, address George Campbell, Illinois Guernsey Breeders' Association, Kewanee, Illinois.

The second CURTISS CANDY GUERNSEY BULL SALE will be held the day following the Illinois Sale, on November 6, at Cary, Illinois. For catalog of the Bull Sale, write Louis McL. Merryman & Sons, Sparks, Maryland.

LIVESTOCK DIVISION OFFICE, CARY, ILLINOIS TELEPHONE: CARY 5411

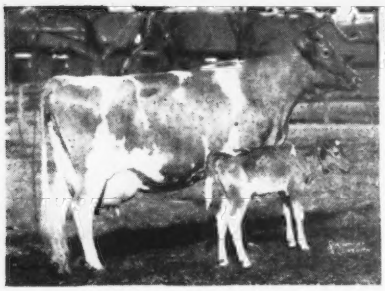

SHOW WINDOW SALE

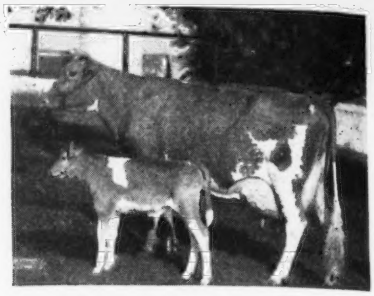

ILLINOIS GUERNSEY BREEDERS' ASSOCIATION STATE SALE, NOVEMBER 5, 1948, FAIR-GROUNDS, PRINCETON, ILLINOIS

It's Magic!

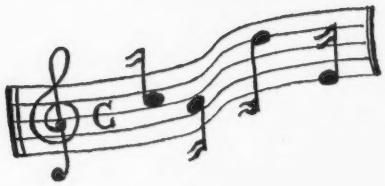

The Magicians . . . TO WORK MAGIC IN YOUR HERD . . .

BURTON LANE FARM	A son of Pine Manor King's Thor—Adelmer's Sargon Erma, 10105—487—GGG, 14029—688—5yrs—365, Cl. VG.
WEY ACRES	A son of Coronation Levity Prince—Wey Acres Templar's Iowana, 11623—545—Sr2—365.
LOOKOUT VALLEY	A son of Meadow Lodge King's Superior—Justa Bebe Val, 10292—452—Sr4—305C—2x, 17075—713—5yrs—365C.
McDONALD FARMS	A son of McDonald Farms Steadfast—Pine Manor Taurine Iris, 10125—597—GG, 13162—738—EE, Cl. VG.

. . . TO WORK MAGIC ON YOUR MILK CHECK . . .

FEMALES FROM THE FOLLOWING CONSIGNORS:

Illinois
Burton Lane Farm
Warren Lewis
Philip A. Starck
Chas. E. Vanderheyden
Walter A. Cluck
John G. Busboom
Heidenreich Bros.
Barbara Goeke
Finchley Manor
Dot-Mar Farm
Sunset Glow Farms
Harry Bachman
Walter Snook
Curtiss Candy Company Farms
Wayne Mohr
Ed. Strickfaden
J. M. Dennis
Jesse Tuttle & Son
Garold Kepple
Roeschley Bros.

Wisconsin
R-Lane Farm
Wilbur Becker
Wey Acres
Lookout Valley

Minnesota
Sanitary Farms Dairy
Boulder Bridge Farm Co.

Missouri
St. Albans Farms
C. M. Browning, D. O.
Pevely Dairy Co.
Don Sosey
Seco Farms

Iowa
Rosebud Farm
Keeling Bros.
Cloyd E. Cornick
Ronald E. Gibbs
Arnold M. Pancratz

You must attend this sale—HERE'S WHY—You can find quality and production at moderate prices—You can get something for showing—for foundation stock—for milk—for 4-H and F. F. A. projects—WHATEVER YOU NEED—WE HAVE IT.

Good trains from Chicago and west via Burlington. Will furnish transportation to Chicago and vicinity.

ANNUAL SALE BANQUET
AT THE CLARK HOTEL, PRINCETON, ILL., 6:30 P. M., NOVEMBER 4

ILLINOIS GUERNSEY BREEDERS' ASSOCIATION - KEWANEE, ILLINOIS

OUR FIRST CONSIGNMENT TO

The Illinois State Sale at Princeton, Ill., Nov. 5, 1948

McDONALD FARMS IRIS' STEADFAST—Male

Born: APRIL 27, 1948

A nice type nicely marked calf that should sire real dairy cows of the right kind.

Sire: McDONALD FARMS STEADFAST, son of Riegeldale Melba's Emory and Douglaston Coronation Queen, 803—DD. Steadfast's first two daughters to freshen average 635 fat as 2-year-olds and their dams average less than 500 as 4-year-olds.

Dam: PINE MANOR TAURINE IRIS
10125—597—GG, 13162—738—EE, VG 1947 and 1948.

His Dam

PINE MANOR TAURINE IRIS
10125—597—GG, 13162—738—EE

Classified Very Good 1947, 1948. A daughter of Green Meads Taurus, full brother to Myhaven King.

His Maternal Granddam

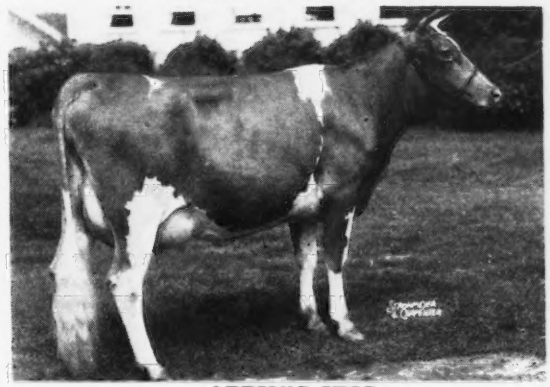

APPIN'S IRIS
9765—518—FF, 10130—549—D

An exceptionally well-bred cow from a great female line.

McDONALD FARMS FORE MAVIS—Female

Born: NOVEMBER 24, 1947

A nice type heifer from a good family.

Sire: McDONALD'S FOREMOST PREDICTION. A son of Foremost Prediction (most Excellent daughters and most 700 lb. daughters of the breed) out of Douglaston Lady Augusta (607—E) the only cow of the breed to be classified Excellent and have four Excellent daughters. Augusta and all four daughters reclassified Excellent in 1948.

Dam: McDONALD FARMS AVON
10659—528—G, 15847—807—BB

Her Dam

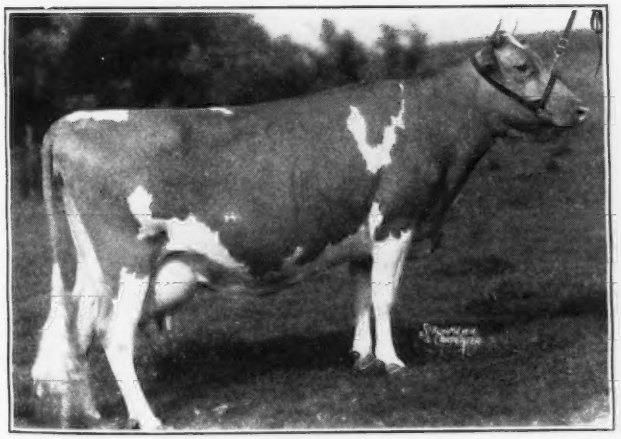

McDONALD FARMS AVON
10659—528—G, 15847—807—BB

Classified VG at 12, Good Plus at 13 years of age. A granddaughter of Mixter Faithful out of the Starlight family that was one of the best at Rockingham.

Her Paternal Granddam

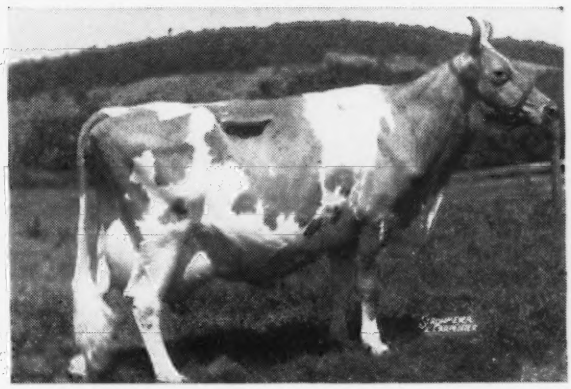

DOUGLASTON LADY AUGUSTA
12106—607—E

Classified Excellent at 14 years and again at 15 years. 5 A. R. daughters av. 730 lbs. fat, 4 Classified Excellent, 1 Very Good 1947 and 1948.

A VERY NICE PAIR TO REPRESENT US.

McDONALD FARMS - Cortland, New York

J. M. McDONALD, Owner — K. C. SLY, Manager

We present two consignments

Illinois State Sale, Princeton, Ill., November 5

A BRED HEIFER...

ST. ALBANS A. V. BOY'S FRANCY, June 16, 1946. Due November 27, 1948 to a Glamour son of Grandee Pretty Spot, sold Mid-West, 1946, $3,000. A daughter of Grandee and Actor's Pretty Spot.

Her Sire: ST. ALBANS ACTOR'S VALIANT BOY. A son of Actor, 106 A. R. daughters. He is stepping into old Actor's shoes. First daughter just fresh milking close to 40 lbs. on 2-time, already and has a beautiful udder. The others coming on look equally as good or better. They are **very promising.**

His Dam: ST. ALBANS VALIANT FAITHFUL, 15845—773—Jr4—365C. Top female, 1944, Mid-West, $2,900, 3rd 4-year-old, Waterloo, 1946. One daughter on test looks like easy 700 lbs.—Jr2. Classified Very Good (pending). Faithful is a daughter of Valleywood Valiant, 76 A. R. daughters.

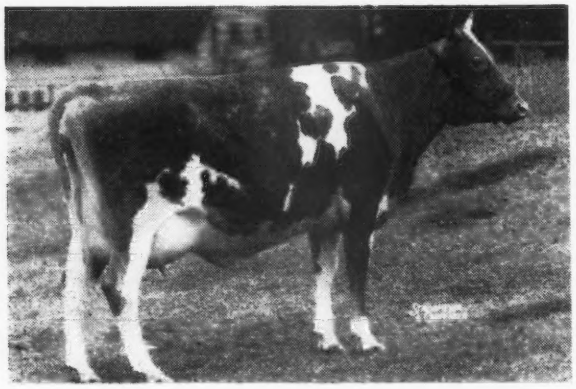

Francy's dam is A. R. and has 2 A. R. daughters and 1 P. R. daughter. 1 daughter has 627—Jr3 and 604—Sr4—305C.

THE OPEN HEIFER...

ST. ALBANS ARCHER'S LILY, August 4, 1947.
Sire: MEADOW LODGE KING'S ARCHER. King of the Meads and Valleywood Anne, 751—E. Classified Excellent. A daughter of Valleywood Valiant, 76 A. R. daughters.

Dam: ST. ALBANS ACTA VAL LILY, 9124—426—Jr2—2x—D. H. I. A. Her sire, a son of Valiant and Actor's Pretty Spot, 842—DD, 800—AA, 784—AA, 697—AAA. 2d dam, a daughter of Actor with 611—Jr3—365C.

They combine—top breeding, profitable production and very pleasing type. They definitely merit your interest.

For catalog write GEORGE CAMPBELL, 318 S. MAIN ST., KEWANEE, ILLINOIS.

ST. ALBANS FARMS, INC.

425 HEAD GUERNSEYS **ST. ALBANS, MISSOURI** **A. R. HERD TEST**

R-LANE FARMS · Bassett, Wisconsin

HOME OF MODEL GUERNSEYS

CONSIGNED . . . ILLINOIS STATE SALE, Fair-grounds,
Princeton, Illinois, FRIDAY, NOVEMBER 5

R. LANE'S PROUD MAUREEN . . . Born: SEPTEMBER 19, 1947

Her Paternal Sister

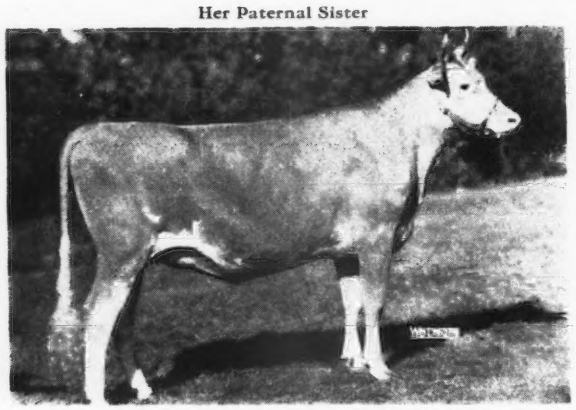

R. LANE'S PROUD ELISE
A typical Gallant daughter. He by Langwater County Squire, A. R., out of Green Meads Queen Snowflake, 11362—614—B, a daughter of Langwater King of the Meads, A. R.

Her Sire

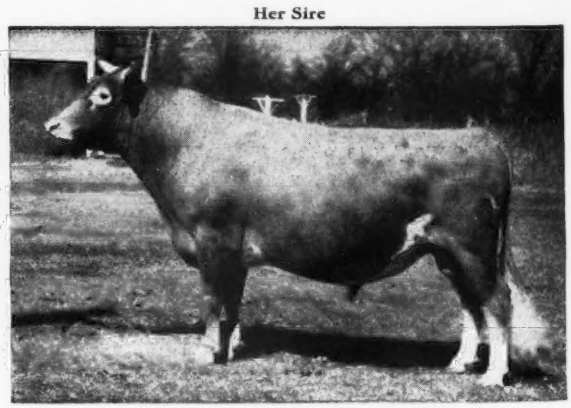

GREEN MEADS PROUD GALLANT
14 nearest tested dams average 14461—735. Sire of 1st prize Jr. and Sr. Get of Sires, Ohio State Fair, 1947.

Maureen is out of St. James Champion Maureen, 10106—502—Sr4—365. A daughter of St. James Champion's Champion, A. R. out of a daughter of Langwater Philosopher, A. R.

FOR SALE . . . AT THE FARM . . . A FEW CHOICE YOUNG BULLS BY GALLANT

J. H. RUSTMAN, Owner ROY SEITZ, Manager

FAIRLAWN GUERNSEYS

consign to

THE RIEGELDALE SALE

NOVEMBER 8, 1948, at TRION, GEORGIA

A Son of Fairlawn Memoir's Performer

Fairlawn Performer's Valiant

His Paternal Great Granddam

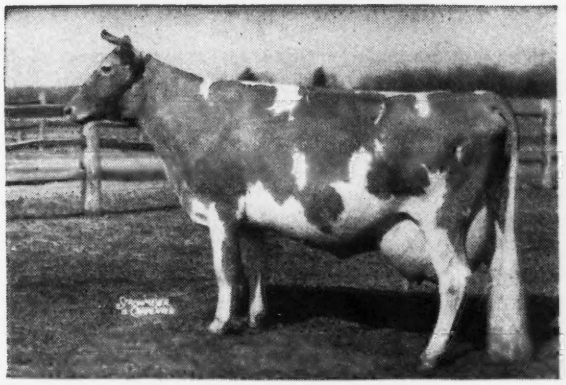

BRIGHT LAD'S ACTRESS
19146—980—Jr4—365
A World Record when made.
Classified Excellent at 13½ years.

His Dam

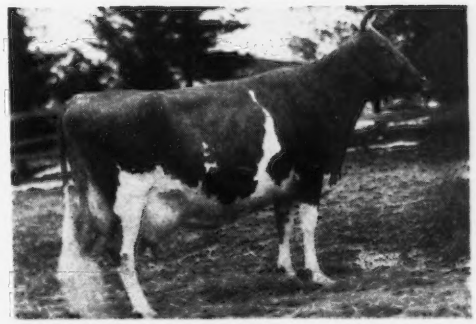

RIEGELDALE EMORY'S CHARLOTTE
(Classified Very Good)
Sire: RIEGELDALE MELBA'S EMORY
Dam: DOUGLASTON BARONESS DARLING
15755—701—AA

Valiant is a real dairy calf, bred in the purple. When we say bred in the purple we mean cows like this in his pedigree: Douglaston King's Charlotte, Douglaston Mary Charlotte, Superb's Flower, Langwater Queen of the East, Shuttlewick Levity, Green Meadow Melba, Atamannsit La Noce, Jean Du Luth Coronet and many others. He should make a good sire.

DON'T MISS THIS ONE

FAIRLAWN FARMS COMPANY

King Street — Just off the Merritt Parkway

S. L. KATZ, Proprietor — TELEPHONE—OFFICE 5-1936 — Address—SAM PIKE, Herd Manager

T. B. ACCREDITED NO. 511540 — **PORT CHESTER, NEW YORK** — BANG'S ACCREDITED NO. 2696

Riegeldale is getting Two Quail Roost Rose Maxims

CONSIGNED...

2nd Riegeldale Sale, November 8, 1948, Trion, Georgia

A Bull—HOLLIKNOLL MAXIM MAJOR. Born: FEBRUARY 11, 1948.

Sire of Both

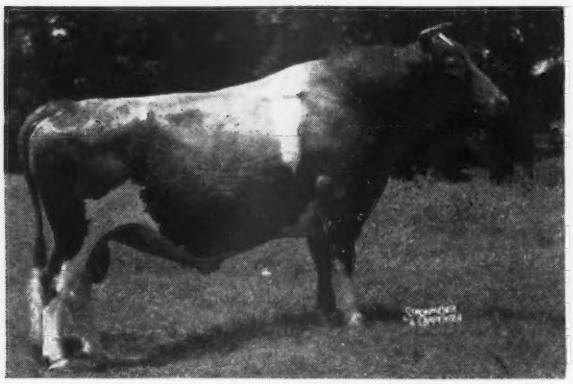

QUAIL ROOST ROSE MAXIM, A. R.
One of the outstanding sires in the South. Sire of many high producing daughters and daughters that sell.

His Dam

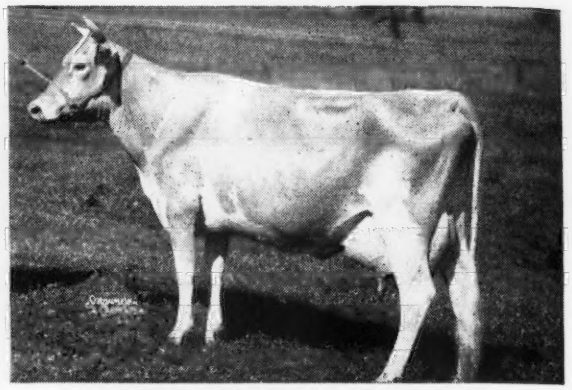

BURCH'S BUTTERFAT VIOLET
15836—786—GG
National Champion in this class, 1946.
Classified Very Good
Dam of Holliknoll Royal Rose
15320—706—Jr2—365

We have in service a full brother to **Major**—Holliknoll Maxim Prince

WE CONSIDER MAJOR ONE OF THE BEST BRED ANIMALS TO LEAVE THE FARM.

A Bred Heifer—HOLLIKNOLL MAXIM CONNIE. Born: MAY 15, 1946.

Herself

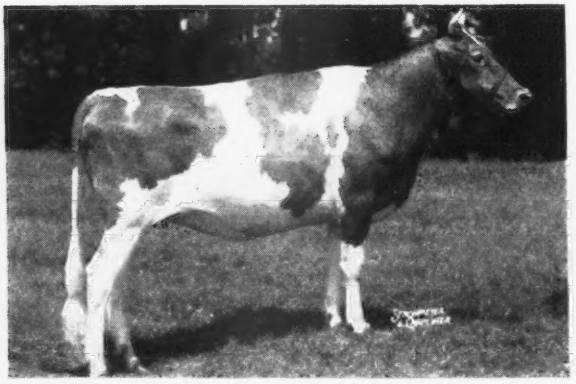

CONNIE is bred to—
Holliknoll Maxim Noble Majesty
(Quail Roost Rose Maxim, A. R.—Cesor Maxim's Nectar, 9009—559—Sr2—305C, former Class Leader). **Noble Majesty** was 1st prize Sr. Yearling Bull and Jr. Champ., Timonium State Fair, 1948. His half-sister, Holliknoll Maxim Nancy was 1st prize, Jr. Yearling Heifer, Jr. Champ. and Res. Gr. Champ., Atlantic Rural Exposition, 1947. Sold for $2,050.

Her Dam

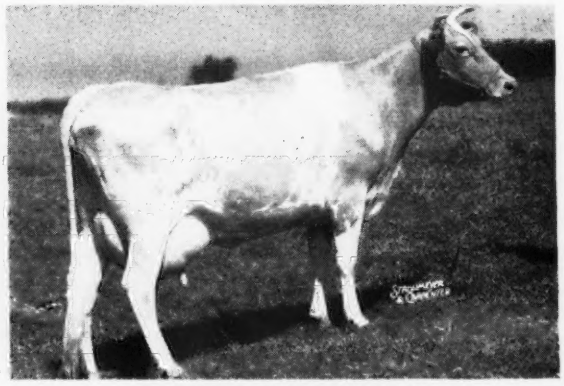

CLIMAX FAIR CONNIE
13213—751—GG
Sired by Riegeldale Emory's Climax, 2 A. R. daus. both over 657 as 2-year-olds out of Sunshine's Fair Dawn, a daughter of Appin's Demonstrator, A. R. with 11169—578—FF.

THIS PAIR GOING TO RIEGELDALE ARE THE BEST.
WE ASK YOU TO LOOK THEM OVER CAREFULLY.

NOTICE: **We have Holliknoll beagles for sale:**

Pups by Fd Ch Happyland Scott and Dual Ch Amawalk Link.
1 broken grandson of Fd Ch Contenta Jack II, 2 years old, 14½ inches, Black Blanket.

W. M. CAMP, Owner
MAX W. TIMBERLAKE, Manager
Box 204

HOLLIKNOLL FARM
FRANKLIN, VIRGINIA

Wm. L. Bork Memorial Hospital

Chattanooga Tennessee

CONSIGNS: **2nd Riegeldale Sale, November 8, 1948 — Trion, Georgia**

HAMILTON COUNTY PRINCESS MARY
Born: September 25, 1945
On test: 4746—223—Sr2—365 in 137 days

Her Paternal Granddam

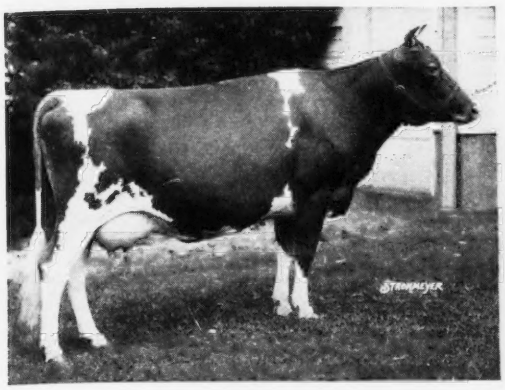

KLONDIKE GAY GRACE
12380—715—C, 15711—906—AA
Dam of Clear Springs' Princess Gracie, 11189—628—DD, sold for $5,200 full sister to PRINCE (below), sire of PRINCESS MARY (in the sale)
Sire: **Clear Springs' Gay Prince, A. R.** $5,000, 8 A. R. daughters. Prince is now senior sire at Brookberry Farm, Winston-Salem, N. C.
Dam: **Fairlawn Bonnie Bess**
9035—520—FF, 9635—527—A
A daughter of Maxim of Burkeville, A. R.

Dam of Service Sire

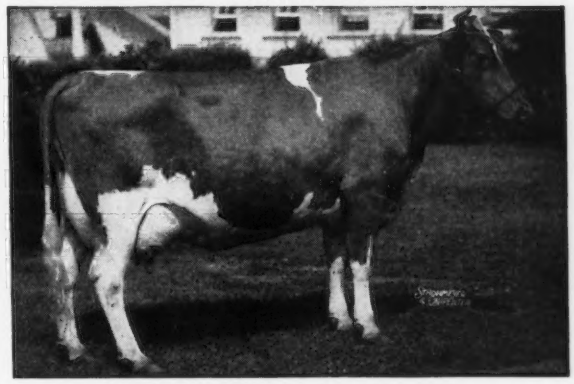

QUAIL ROOST MAXIM'S CHRISTINE
15812—809—A
1st Get, N. D. S., D. C. C., Md., Toronto, 1938, sold for $2,100 a daughter of High Point Prince Maxim, A. R.

PRINCESS MARY is bred to Quail Roost Choice Maxim a son of Quail Roost Lucky Choice by Quail Roost Lucky Strike, A. R. and out of Christine (above).

A **PRINCE** daughter sold for $1,300 in the 1st Riegeldale Sale to Floyd Primrose, Madison, Tenn. Princess Mary is equally as good.

A Bred Heifer by EMORY'S CONRAD Out of an A. R. PROUD SECRET Daughter

CONSIGNED . . . RIEGELDALE SALE, Trion, Georgia, MONDAY, NOVEMBER 8

GREENWAY SUPERBA . . . Born JUNE 6, 1946

Due: December 18, 1948 to Greenway Prince Charming, a son of Green Meads Prospect, A. R. (2 daughters over 800 lbs. fat) out of Blossom of Ware, **4 A. R. records average 17165—905.**

Her Paternal Sister

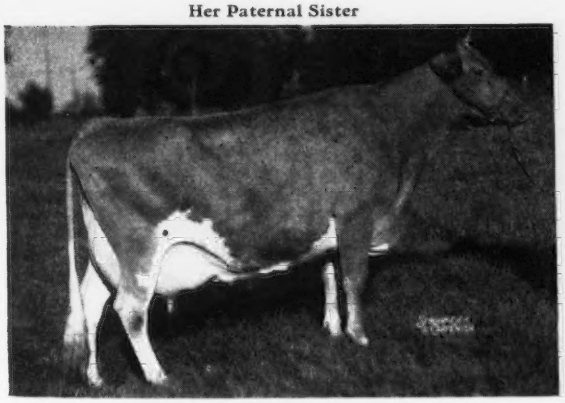

HORSE SHOE CONRAD'S LILLIAN
12396—625—Jr2—365C
15899—783—Sr3—365
17793—933—Sr4—365 (pending)

Dam of Her Service Sire

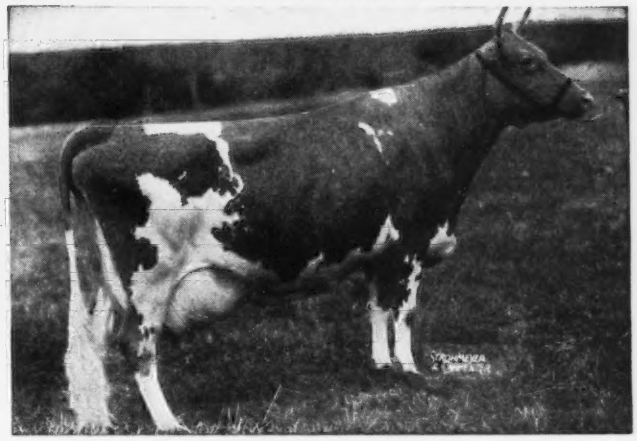

BLOSSOM OF WARE
19154—999—A
3 records over 900 lbs. fat, 4 records average 17165—905
3 A. R. daughters with 808—B, 706—F, 630—Sr2—365C

Superba is by Riegeldale Emory's Conrad, A. R. (1 daughter over 900 lbs. fat as a Sr4-year-old, 8 more over 600 lbs. fat). She is out of Secret's Superba, 10256—605—G that is a daughter of Green Meads Proud Secret, A. R. (31 A. R. daughters).

GREENWAY FARM • Ware, Massachusetts

G. H. TIMMINS, OWNER — ACCREDITED — NEGATIVE — L. B. WILSON, SUPERINTENDENT

Consigning to

RIEGELDALE SALE, Nov. 8, 1948

Horse Shoe F. Lilac 944682 A Daughter of HORSE SHOE CONRAD'S LILLIAN ▼

Born: January 11, 1946
Due: October 18, 1948

Sire: FOREMOST HERMES—**Production** +
5 daughters over 800, 13 over 700
6 daughters average 18255 lbs. milk
14 daughters average 16701 lbs. milk
F. Irene sold for $2,900 to Arthur Youngs
F. Golden Rose sold for $2,300 to Sam Price

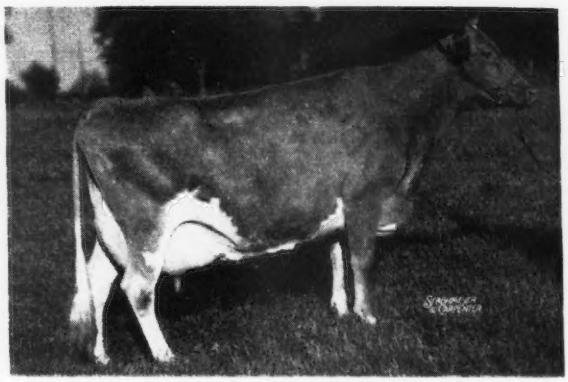

12396—625—Jr2—365C, 15899—783—Sr3—365
17793—933—Sr4—365 (pending)

Consigning

Horse Shoe Conrad's Affinity

Born: June 29, 1945
Bred: March 2, 1948 to Foremost Hermes
Sire: RIEGELDALE EMORY'S CONRAD
Dam: HORSE SHOE F. ASTOR
20020—871—5yrs—365
Affinity's bull calf topped the Lexington Sale, 1948 at $1,275. The calf she is carrying should be worth more now that her record is finished.

HORSE SHOE CONRAD'S AFFINITY

12607—607—Jr2—365 in 346 days

Consigning

Northern Conrad's Mollie

Born: January 4, 1948
Full sister to Conrad's Croton highest priced bred heifer in 1947 Riegeldale Sale, going to Brays Island Plantation for $2,000.
Sire: RIEGELDALE EMORY'S CONRAD
Dam: HORSE SHOE F. CALLA
13059—566—Jr2—365C
Retest 11425—477—Sr4—365 in 206 days.

NORTHERN CONRAD'S MOLLIE

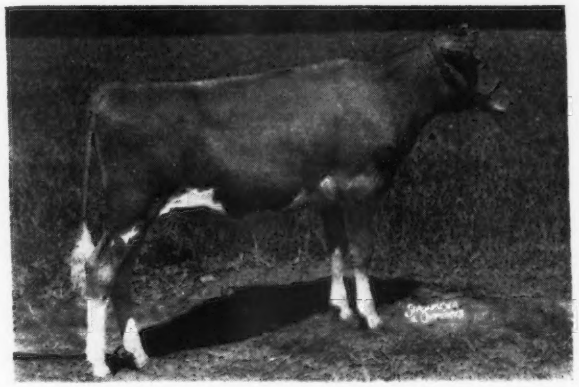

Accredited No. 519217 . . . Certificate No. 49

WILLIAM S. CHERRY, Jr., Owner
ALFRED C. BROWNING, Manager
Tel.—Warren 2282

• **North Farm**
Bristol, Rhode Island

A Senior Yearling from Our Show String . . .

AND *Bred to* PIPER

CONSIGNED . . . RIEGELDALE SALE, Trion, Georgia, MONDAY, NOVEMBER 8

WALKER FARM MAJESTY'S GLOW—Born: NOVEMBER 21, 1946.

Sire: RIEGELDALE KING'S MAJESTY . . . A very promising son of Riegeldale Coronation King (herd sire at Hominy Hill, Colts Neck, N. J.) and out of Bournedale Eulalie, 10642—565—G, 11852—637—CC, a double granddaughter of His Majesty of Bournedale, A. R.

Her Dam

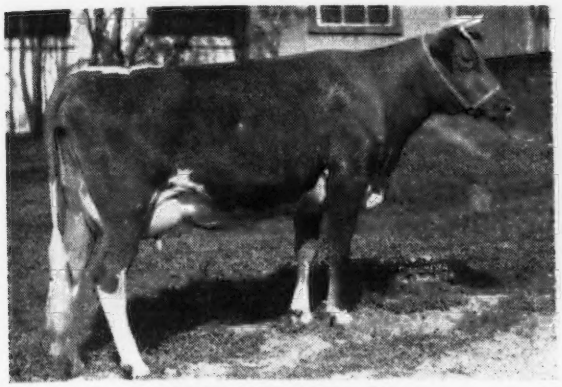

RIEGELDALE GOVERNESS
8940—572—Sr3—365
10582—581—5yrs—365

3 A. R. daughters, 2 over 600 lbs. fat, all over 563 lbs. fat in immature classes.

Her Maternal Sister

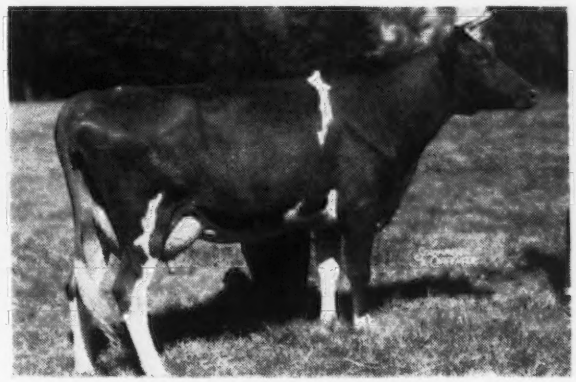

WALKER ROYAL GOVERNESS
10076—566—Sr2—365C

The calf Majesty's Glow is carrying will be a full sister or brother to Governess (pictured above).

MAJESTY'S GLOW is vaccinated and negative. She is bred to FLYING HORSE ROYAL PIPER, A. R.—traces to **Melody—Flute—Lute** (the heart of the Musical family).

CONSIGNED . . . TRI-STATE SALE, Starkville, Mississippi,
WEDNESDAY, NOVEMBER 10

Another Outstanding Riegeldale King's Majesty (**see above**)

WALKER FARMS MAJESTY'S MARION . . . Born: APRIL 12, 1945

Now on test as a Junior-two-year-old

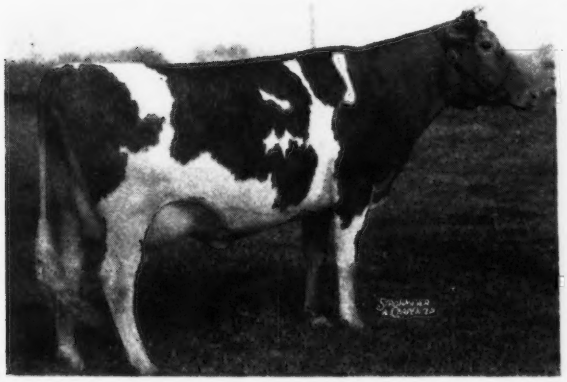

Her Dam
BUTLER ISLAND MAXIM MARIE
9112—501—F, 11560—560—BB
1 A. R. daughter
She by Butler Island Valor Maxim, A. R.

Also In The Sale — 3 Top Open Heifers

1 . . . By Riegeldale McK Barnard, A. R. A double grandson of Green Meadow Coronation King, A. R. He is out of Douglaston Coronation Queen, 13860—803—DD (3 A. R. daughters, 2 A. R. sons). This heifer is out of Langwater Christine, an A. R. daughter of Langwater Corsican, A. R. from the Coronet line.

2 . . . A granddaughter of Flying Horse Royal Piper, A. R. Outstanding son of Catamount Melody, 12360—751—GG, 14047—848—AA (2 A. R. daughters, 2 A. R. sons) classified Excellent.

3 . . . A granddaughter of Meadow Lodge King's Maestro—a son of Langwater King of the Meads, A. R. and Argilla Flute, 13035—752—G. She classified Excellent and is dam of 3 A. R. daughters including the World Record Sr4-year-old (365C) and Alfalfa Farm Flute (4 consecutive Class Leading records).

Walker Farms

BREEDERS' REGISTERED GUERNSEYS

In the Heart of the Mississippi Delta two miles STONEVILLE

Northwest Junction U.S. Highways 61 and 82 MISSISSIPPI

SHADY OAK FARM *Home of Skuggek Guernseys*

C. I. CARLSON
Owner

Rt. 1 - Guilford College, N. C.

HILTON STALLINGS
Manager

Two Tops for the Riegeldale Sale, 1948

SKUGGEK'S COMET'S CELIA—A daughter of RIEGELDALE EMORY'S COMET, 20 A. R. daughters, others on test.

His Sire

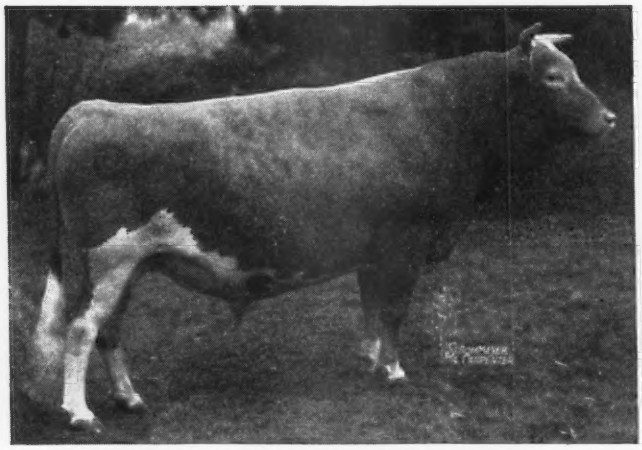

RIEGELDALE MELBA'S EMORY, A. R.
Sold $30,000

His Dam

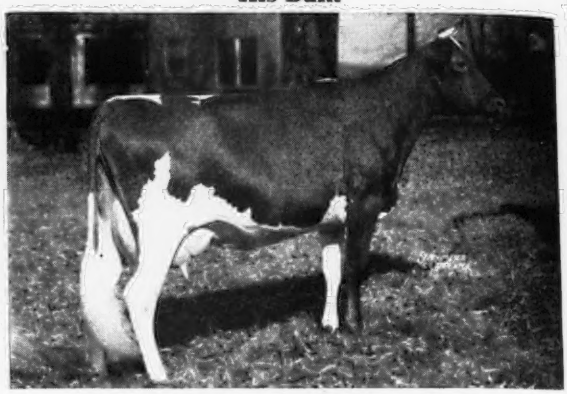

BOURNEDALE VIRGINIA, A. R.
11895—631—GG, 14830—786—AA

Celia is starting on test as a 2-year-old and going strong. Her full sister, Skuggek's Comet's Laurie, made 10135—611—305—3x, as a Jr3. Her dam, Banker's Beda, has two A. R. records, 12987—648—F, 13089—649—6yrs—365. Celia's maternal granddam, Flavia's Rose Sue, has two records, 11933—613—B, 13356—633—A—846 T. M. (Sue was going at an 800 lb. clip until World War II when we had to stop testing.).

SKUGGEK LADY ESTHER—A daughter of RIEGELDALE JUDY'S KING, A. R.

His Sire

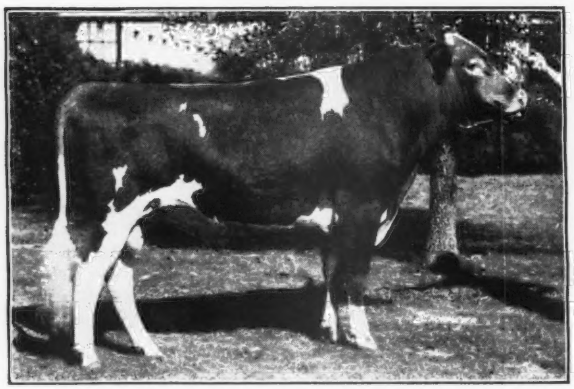

QUAIL ROOST MAXIM KING, A. R.

His Dam

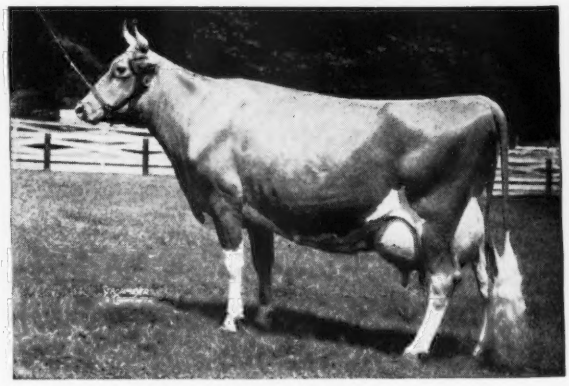

BOURNEDALE JUDY 2d, A. R.
9536—457—G, 10541—537—CC,
12677—653—AA

Lady Esther will probably be the last top Judy's King daughter we will offer. (He was killed this summer). Lady Esther is out of Skuggek Banker's Princess, on test as 6yrs—365 with 8522—419 in 244 days. Esther's maternal granddam, Todrick's Princess has a record of 15013—755—7yrs—365. Todrick's Princess has two A. R. daughters. One sold for $3,050, the other is N. C. State Champion Sr2, on retest as a Sr3 with 8076.6—412.48 in 203 days. Lady Esther will be fresh and on test at sale time.

12 Years of Influence

The Right Kind

Deershorn Foremost, A. R.

Born: AUGUST 25, 1936
Died: SEPTEMBER 1, 1948

Sire: DOLLY'S FOREMOST OF HIGH ROCK, A. R.

Dam: DEERSHORN'S ALICE, 13412—756—A. Lifetime production, 113604—5467. 4 A. R. daughters. Granddaughter of Mixter May Royal.

For the past 2 years he has been used as the leading bull at the Massachusetts Artificial Breeding Unit. He has been bred to 1130 head in the Massachusetts Artificial Breeding Unit in the last two years.

In our herd . . .

We have 10 milking daughters. 15 heifers and 12 cows are in calf to him.

DEERSHORN FOREMOST PRIMROSE,
11023—587—Sr4—HIR, on retest 5yrs—HIR
11059—583—9 mos.—2x.

DEERSHORN FOREMOST ANN,
11454—599—Sr2—HIR—365—730 T. M.

T. B. ACCREDITED — BANG'S FREE ACCREDITED

Deershorn Farm

Sterling Junction, Mass.

V. D. MUDGETT, Owner

Dunn's Tour

Don't Miss This Important Sale

OCTOBER 18

2nd NEW YORK EASTERN SALE

Emmadine Farm, Hopewell Jct., N. Y.

57 Head

mostly close-up cows, bred heifers.

A NEW OFFERING: 40 milking Guernsey cows in Massachusetts. A practical herd priced to sell quickly. Herd of 24 cows, 16 bred and open heifers, two bulls. Saugerties—Bournedale blood, $250 average.

Herd of 20 head: 9 cows, 8 yearling heifers, 3 heifer calves. Fully accredited, vaccinated. Offered at quick sale price of $225 average to settle an estate.

Herd of 15 head: 9 cows, 6 heifers for $4,000. In fine condition, D.H.I.A. records, vaccinated.

We have several groups of bred heifers, also open heifers or excellent breeding. Mostly vaccinated.

WRITE US YOUR BULL REQUIREMENTS

WE HAVE SEVERAL TOP ONES LISTED FOR PRIVATE SALE.

DUNN'S TOUR

"The Short-cut to Good Guernseys"

SCHOHARIE, N. Y. and CORDAVILLE, Mass.

Inheritance from 2 Great Cows is Behind This Pair of TOPS

CONSIGNED: 2nd Riegeldale Sale, November 8, 1948—Trion, Georgia

ROBINLAWN'S BENJAMIN'S BLISS. Born: AUGUST 29, 1945

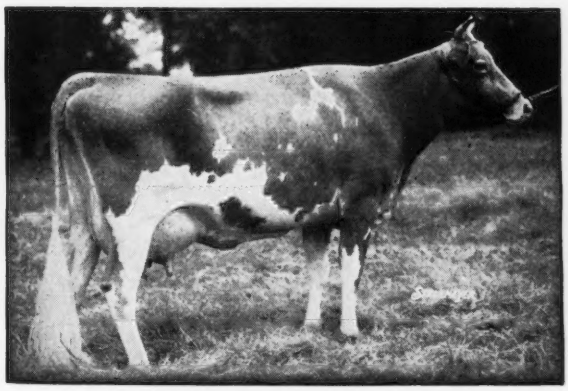

Sire: **Riegeldale Illustrious Benjamin, A. R.** A son of Bournedale Illustrious, A. R. out of Bournedale Bellona, 17874—921—7yrs—365. The Benjamin daughters produce. 2 are going over 900 lbs. in Dr. Martin's herd at Chattanooga.

Dam: **Riegeldale Emory's Blissful**
9592—530—Jr2—365
A daughter of Riegeldale Melba's Emory, $30,000. A sire with 94 A. R. daughters, that are making a number of 700 lb. records and they are females that sell.

Her Maternal Great Granddam
GREEN MEADOW MELBA
15342—963—Sr2—365C
World Record

BLAIR'S REST VIRGIE. Born: FEBRUARY 16, 1945
Here is another good cow by Bournedale Maxim Coronet (Bournedale Sensation, A. R.—Bournedale Princess Coronet, 18859—1019—Jr4—365C, from the Jean Du Luth Coronet, 20004—952—AA line). Maxim Coronet has one A. R. daughter others on test. His dam is an A. R. daughter of Winston Farms Gladiator, A. R.

These are the kind that pay the bills. They are 2 nice cows—good enough for any one.

G. W. PALMER, Proprietor
H. A. HAVENS, Manager

• ROBINLAWN FARM

GREEN BAY, VIRGINIA

One of the ADONIS GAY DEFENDER Cross

A Double Melba on the Top Side . . . CONSIGNED

RIEGELDALE SALE, TRION, GEORGIA, MONDAY, NOVEMBER 8

IN THE SALE . . .

BEAVER CREEK MADONNA
Born May 28, 1946

Her Paternal Granddam

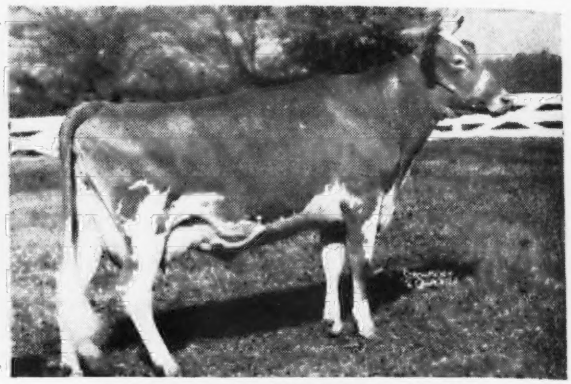

RIEGELDALE EMORY'S CUPID
10183—585—GG
Sold for $4,000
Top Female, Ohio Classic, 1946

MADONNA is sired by Riegeldale Conqueror's Adonis—a double grandson of Riegeldale Melba's Emory ($30,000) son of Green Meadow Melba, 15342—963—Sr2—365C. A 14-month-old daughter of Melba sold for $28,600.

MADONNA is out of Beaver Creek Gay Kay, 11740—599—Jr3—365C. She is by Beaver Creek Gay Defender out of a daughter of Klondike Kim, A. R.—from the Gay Heiress line.

HERD FEDERAL ACCREDITED FOR T. B. — STATE BANG'S FREE NO. 23

BEAVER CREEK FARM • McColl, South Carolina

O. J. FLETCHER, Owner

Combines the Majesty-Crown Prince Blood that has done so well for us

***Consigned . . .* RIEGELDALE SALE, Trion, Georgia, MONDAY, NOVEMBER 8**

CROASDAILE'S INVASION'S FERN . . . Born: APRIL 10, 1945
10246—536—Jr2—365 (pending)
She will be fresh at sale time.

Sire: CROASDAILE'S MAXIM'S INVASION. A son of Quail Roost Maxim's Majesty, A. R. out of Croas Daile's Ruby, 17016—802—AA (2 A. R. daughters—1 with over 600 lbs. fat, both over 500 lbs. fat).

HER DAM

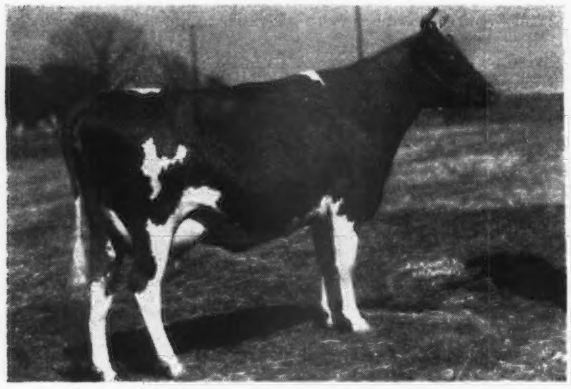

CROASDAILE'S PRINCESS FRONIE
9516—519—Jr4—365C
Sold to Gippy Plantation, Moncks Corner, S. C. in the 1947 Riegeldale Sale for $2,400. A daughter of Quail Roost Crown Prince, A. R.

HER MATERNAL GRANDDAM

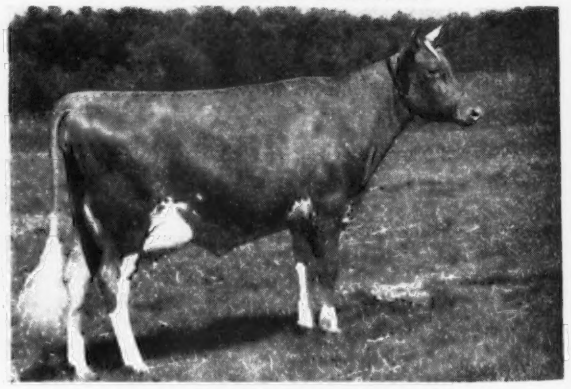

CROASDAILE'S MAJESTY'S FRANCINE
9588—479—GG
10369—494—CC
3 A. R. daughters, 1 P. R. son

This represents our best. She combines the blood of both Majesty and Crown Prince and she comes from a good female line. **We know she will please you.**

FEDERAL ACCREDITED FOR T. B. 536333 . . . CERTIFIED BANG'S NO. 156

CROASDAILE FARMS • *Route No. 2, Durham, North Carolina*

JOHN SPRUNT HILL, Owner — D. E. TOWNSEND, Manager

Country Flower ★ Countryman ★ Labelle ★ Patrician

We offer for sale...

Alfalfa Farm J. Bellboy

Dropped: April 9, 1948

His Paternal Great Granddam

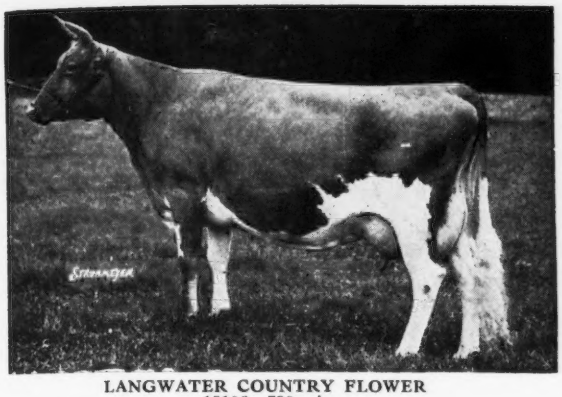

LANGWATER COUNTRY FLOWER
15106—790—A
3 A. R. daughters, 4 A. R. sons.

Sire: **Jaunty,** a son of Langwater Patrician, A. R. he out of Langwater Country Flower, 15106—790—A, 3 A. R. daughters, 4 A. R. sons. Jaunty is out of Langwater Coralie, 14024—564—AA.

A paternal sister to Jaunty is Patrician Girl of the Glen, 21493—986—7yrs—365C.

Dam: **Langwater May Belle,** 10008—464—D, on retest.

A daughter of Langwater May Royal (Langwater Countryman—Foremost Labelle, 14554—657—GG—3x, 17716—801—AA—3x).

Send for price and extended pedigree on this bull with inheritance you should like.

ALFALFA FARM - Topsfield, Massachusetts

John E. Cain Co., Owner — Patrick Slattery, Herdsman — Address correspondence to: Donald E. Fadden, Manager

9 Daughters of

St. James Champion's Chieftain

FRESNO HEBE
10618—536—Jr3—305C—2x

FRESNO FANCY HOLLY
8929—435—Jr2—305C—2x

FRESNO MISS CHAMPION
10393—540—Sr3—365 in 320 days

FRESNO CHIEFTAIN'S MILDRED
9607—480—Jr3—305C—2x
2325—120—Sr4—305—2x in 57 days

FRESNO CHIEFTAIN'S TWILIGHT
13416—732—Jr3—365

FRESNO CHAMPION BEAUTY
10590—602—Jr2—365C (pending)

FRESNO ZITA'S CHERRY
9264—531—Sr2—305C—2x (pending)

FRESNO CHIEFTAIN'S VIVA
12453—625—Jr2—365 in 350 days

FRESNO CHIEFTAIN'S PRIDE
10587—537—Jr3—HIR

FRESNO GUERNSEY RANCHO

R. 5, Box 221 - FRESNO, CALIFORNIA

JOHN SUGLIAN

COMMANDO

Traxler's Ideal Commando

Sire: **Quail Roost Maxim's Ideal, A. R.**
Sired by High Point Prince Maxim, A. R. and out of Gerar Princess Ideal, 14828—780—A. (Line-bred to the proved brood cow, Gerar Fanny, A. R.).

Dam: **Ethel of Arden,** 14037—705—AA.
Line-bred to Imp. King of the May, A. R.

COMMANDO has a number of daughters in the herd. His first daughters are on test.

Sons out of A. R. cows for sale.

Federal Accredited 538613 . . . Bang's Cert. 230

ARCHDALE FARMS

KINGS MOUNTAIN, N. C.

Neisler Mills, Inc., Owner — H. P. Dixon, Manager

Again this year . . . We're sending TOPS

2nd Riegeldale Sale, November 8, 1948, Trion, Georgia

A Great Cow and A Brood Cow

In the Sale

Fanning Fields' Joy

Born: SEPTEMBER 23, 1941
15205—718—Sr4—365
12693—579—5yrs—305C
On retest.
Classified Very Good
Paternal sister to Fanning Field's Irene, 15236—786—D
Sold for $2,150, Quail Roost Sale, 1945

Shoal Falls L. Fashioner

Born: OCTOBER 5, 1947
Sire: FANNING FIELDS MAXIM LUKE
S: Riegeldale Majesty's Compliment, A. R.
D: Girl of Connemara Farms
14279—645—AA
22407—1077—6yrs—365
Class Leader 7th Place
Dam: FAIRLAWN MAXIM'S HAPPY GIRL
12700—723—Sr2—365C
On retest 9898.5—543.37—Jr4—305—3x in 266 days.
Highest tested 2-year-old daughter of Quail Roost Rose Maxim, A. R.

Sire:
QUAIL ROOST BONANZA, A. R.
A son of Caumsett Taxpayer, A. R.

Dam:
FANNING FIELDS' GALE
11856—597—D. H. I. A.

Joy is considered by some as being the best daughter of Quail Roost Bonanza, A. R. Her type is pleasing, her production is more than just pleasing.

His Dam's Paternal Sister

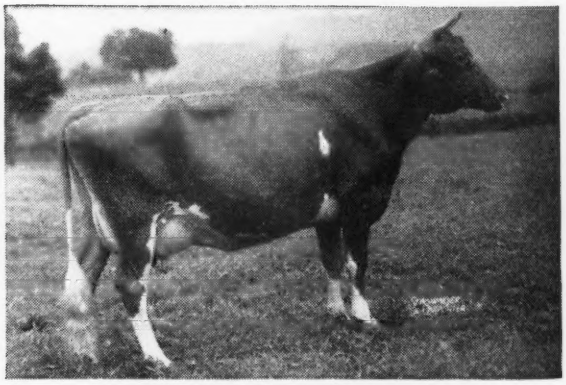

FAIRLAWN MAXIM'S DEBBIE
15640—915—6yrs—365
Classified Excellent

We believe these the kind with which you would like to start your foundation herd

10 miles from Hendersonville, out Kanuga Road

DAVID KEMP, President — T. B. ACCREDITED . . . BANG'S FREE — IVAN W. BYERS, Manager

WAUKESHA COUNTY

GUERNSEY BREEDERS' ASSOCIATION • Founded 1906

GUERNSEY BREEDERS . . .

We have everything to help you—right in one county. All the blood lines—our breeders have used some of the best and most popularly-bred sires. We have what you need to fit into your breeding program. Our breeders' advertise—they test—they show. In addition, if you as a buyer come to Waukesha County, our field-man would be glad to take you around to help you get the cattle you want. Or if you cannot come to Waukesha County, he would be glad to make your purchases for you.

Address all inquiries to F. E. Fox, Jr., Secretary, Waukesha, Wisconsin

WE FEEL BETTER ALL THE TIME
About Our Sire
WEY ACRES LEVITY ADMIRAL

His dam is a Champion—Grand Champion, Waukesha Dairy Show, 1945.

Then she made a Class Leader record, 17998—914—Jr3—365C, 4th Place.

And then she was classified Excellent.

His Dam

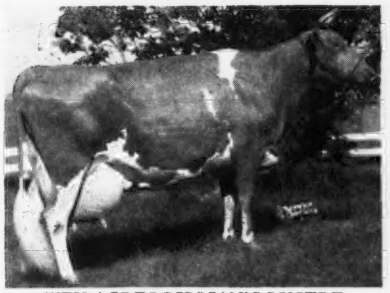

WEY ACRES LILLIAN'S LUSTRE
13555—638—Jr2—365
17998—914—Jr3—365C, Class Leader 4th Place
Classified Excellent

ADMIRAL is sired by Coronation Levity Prince, A. R. 2 Excellent daughters.

ADMIRAL sons are for sale

SUNNY DALE FARM
H. F. Vogt, Owner **R. 1, Waukesha, Wis.**

KING'S GENTLEMAN SONS
out of top cows

Sire: Langwater King of the Meads, A. R., $12,500. His sons have sold for up to $15,000 and his daughters have gone into many herds as top brood cows.

His Dam

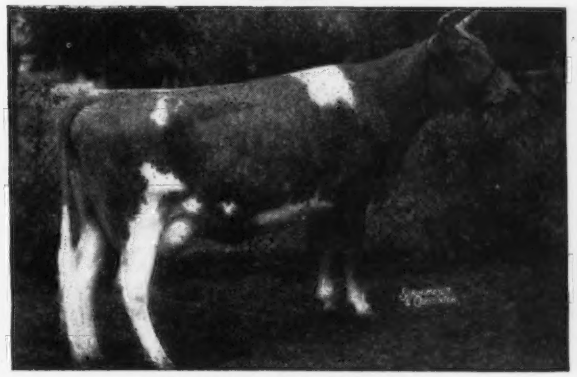

MEADOW LODGE GENEVIEVE
11552—543—GG
12555—594—EE
16451—735—8yrs—365
Classified Very Good
A daughter of Langwater Diadem, A. R. out of a daughter of Bournedale Rex, A. R.

Inquire about a KING'S GENTLEMAN son

WILLOW BROOK FARM
Box 321A, Route 1, Pewaukee, Wisconsin
L. J. Greenebaum, Owner Edwin Mulder, Manager

A LEVITY-BRED sire out of a GRANDEE daughter . . . **WEY ACRES LEVITY EMIR**

Sire: **Coronation Levity Prince, A. R.** Senior sire at Wey Acres. Sold for $11,000. Sire of 3 A. R. daughters. This bull's blood is in demand.

His Paternal Granddam

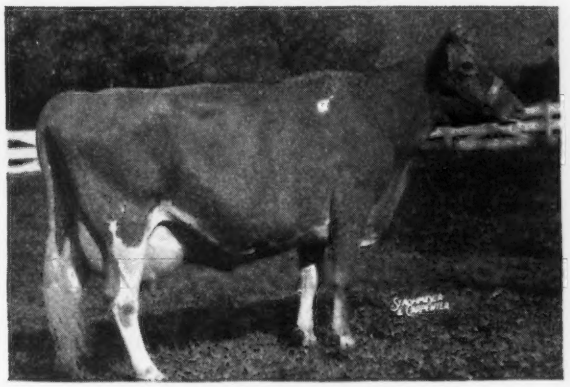

CORONATION LEVITY
10115—577—GG, 15252—867—A
Sold for $15,000
2 A. R. daughters, 3 A. R. sons

His Dam

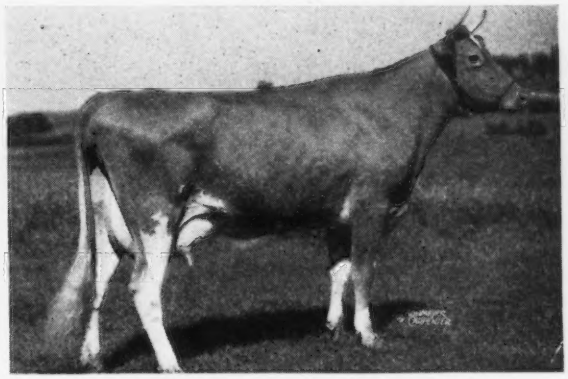

WEY ACRES GRANDEE'S EVE
15544—650—G
Classified Very Good
A daughter of Langwater Grandee, A. R.

Sons of **LEVITY EMIR** for sale from your kind of cows.

LEVITY LEVITY LEVITY

Pioneer Producer of CERTIFIED MILK **"America's Finest Milk"**

Homer and Chester Williams, Props. **WERN FARMS** **WAUKESHA, WISCONSIN**

THE GUERNSEY CAPITAL OF AMERICA

Prediction - Janice - Dairymaid

McDonald Farms Imperial

Sire: **McDonald Farms Prediction, A. R.** a son of Foremost Prediction, A. R., 29 daughters over 700 lbs. fat. 8 Excellent daughters. McDonald Farms Prediction was Gr. Ch., Md., E. S. E., 1947.

His Dam

McDONALD FARMS ELLEN
9724—584—F
11465—685—6yrs—365C

IMPERIAL—is bred to the Sherwood Forest Don daughters. His first 2 daughters are now on test doing well.

Sons for sale out of good record HIR cows.

T. B. ACCREDITED 319703 . . . STATE BANG'S FREE 40

WILBURN FARM

Fredericksburg, Virginia, 3 miles west on Highway 3
W. S. DICKINSON & SON, Owners
Tel. CHANCELLOR 1203

A Combination of
GREEN MEADOW AND
LANGWATER INHERITANCE

HILL GIRT MAY ROYAL
Born: MAY 20, 1946
His Paternal Granddam

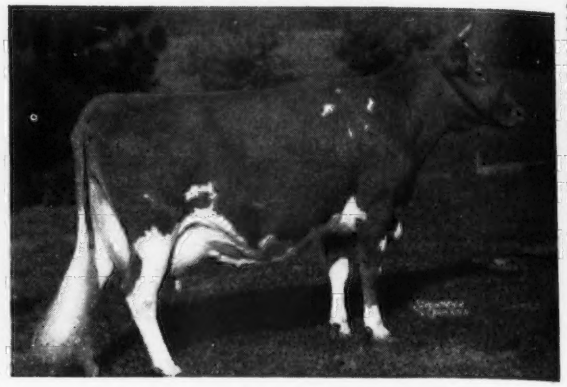

TRUDA OF HILL GIRT FARM 2d
15954—827—AA
A daughter of Golden Noble of Hill Girt, A. R.
Classified Excellent

MAY ROYAL TRACES TO ROYAL ARTLESS TOP AND BOTTOM. HIS CALVES ARE NOW STARTING TO ARRIVE.

Send for our 1948 bull list.

MAY ROYAL SONS FOR SALE

Conover's Hightstown Guernsey Dairy

HIGHTSTOWN, NEW JERSEY

CLIFFORD L. CONOVER, Owner — JOHN GRAY, Herdsman

Grassy Grove Maxim's Knight

Is sired by **Rose Maxim, A. R.** a grandson of High Point Prince Maxim, A. R. out of a daughter of High Point Prince Maxim (more 800 lb. daughters than any Guernsey sire).

His Full Sister

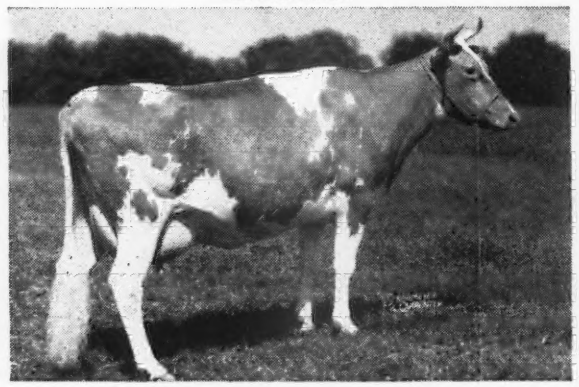

MAXIM'S MAY OF GRASSY GROVE
11395—621—E
He is out of **Flossie May of Grassy Grove**, 12795—613—7yrs—365 from the Dawn of Laurel Brook Family—she dam of Dawn's Florae of Grassy Grove $1,700, 6th high cow sold at public auction, 1939.

His Paternal Granddam

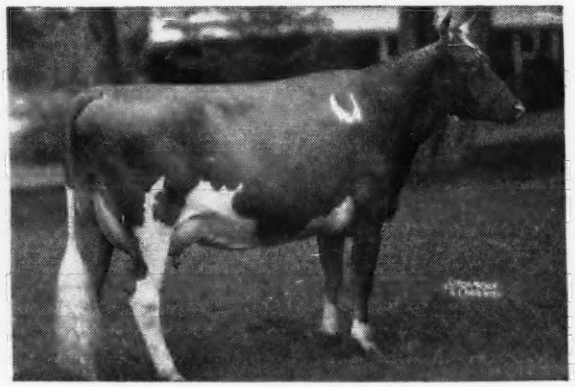

QUAIL ROOST MAXIM'S MAY ROSE
15227—867—BB
Gr. Ch. N. C. Field Day, 1935. 3 A. R. sons, 1 A. R. daughter. A daughter of High Point Prince Maxim, A. R.

MAXIM'S KNIGHT sons for sale out of good MAXIM-bred cows.

T. B. ACCREDITED NO. 545113 . . . BANG'S FREE NO. 1049

HUNTERDALE FARM • Franklin, Virginia

(3 miles out on Highway 641)

W. H. SCOTT, Owner — Address correspondence to GORDON W. BRIDGES, Manager

The CAVALIER daughters are the good old cows in our herd

His Paternal Granddam

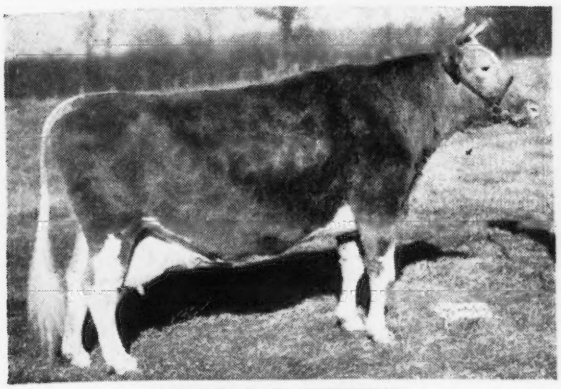

MIXTER FAITHFUL
12601—744—Sr2—365C
World Record when made

CAVALIER is by a son of Mixter Faithful, A. R. out of a 752—B, double granddaughter of Mixter May Royal, A. R.

His daughters are some of the nicest cows in our herd. They are good brood cows.

For the past few years his daughters have been among the tops at the Orange, Virginia Heifer Sale. On two occasions CAVALIER DAUGHTERS TOPPED the HEIFER SALE.

Sons out of **CAVALIER** daughters by these sires

LANGWATER LORD RICHMOND
(Langwater Patrician, A. R.—Langwater Caroline, 12724—586—Sr3—365C, $10,000).

GREEN MEADS KING POWHATAN
(Green Meads Levity King, A. R.—Green Meads Queen Winona, 13981—700—G).

BLAIR'S REST

Box 314, RICHMOND, VIRGINIA - JOHN D. BLAIR, Owner

10 miles west on Route 6
Goochland
for Guernseys

Carefully Chosen
Royally Bred
GUERNSEYS

A ½ Brother to PRIMROSE

Quail Roost Noble Roseboy

Sire: **Cesor Noble Maxim, A. R.,** a son of Bournedale Martha, 10766—578—F, 1937 Gr. Ch., N. D. S.; 1938 Gr. Ch. Toronto; 1939 Gr. Ch. Waterloo. 2 A. R. sons, 3 A. R. daughters. Noble Maxim has many outstanding daughters—for type and production and his blood sells.

His Paternal Sister

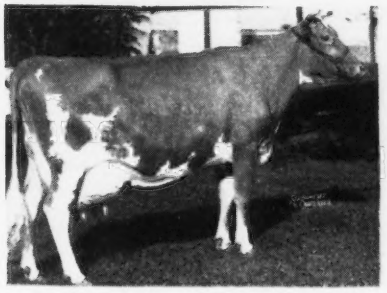

QUAIL ROOST NOBLE PRIMROSE
13894—704—GG, 12415—630—4E
Sold for $17,000, Quail Roost Sale, 1945, Gr. Ch. Female National Guernsey Show, 1947.

Dam: **Quail Roost Queen Rosebud,** 9185—559—E. A daughter of Quail Roost Maxim King, A. R. and full sister to our Senior Sire, QUAIL ROOST KING GLAMOUR.

NOBLE ROSEBOY sons for sale

T. B. ACCREDITED . . . BANG'S FREE

TWIN BROOK FARM

Mocksville, North Carolina

P. B. BLACKWELDER J. C. SANFORD

FOLLOW THE FOREMOST PROGRAM

Foremost Footprint 7th

Sire: **Foremost Footprint,** a son of Foremost Acme, A. R. out of Langwater Country Blossom, 15080—729—AA, 2 A. R. sons, 5 A. R. daughters.

Dam: **Foremost Royal's Prestine**
12496—596—Jr2—365C

Is being Mated to the Daughters

of

FOREMOST FARM FIELDS

Sire: **Foremost Crown Prince, A. R.,** a son of Royal Supreme, A. R.

Dam: **Foremost Odda**
10937—602—GG

Their sons are for sale—Write us today

Farm Fields

WYTHEVILLE, VIRGINIA

HAROLD P. STREET, Owner

HAROLD P. STREET, JR., Manager

McDONALD FARMS DARNALL

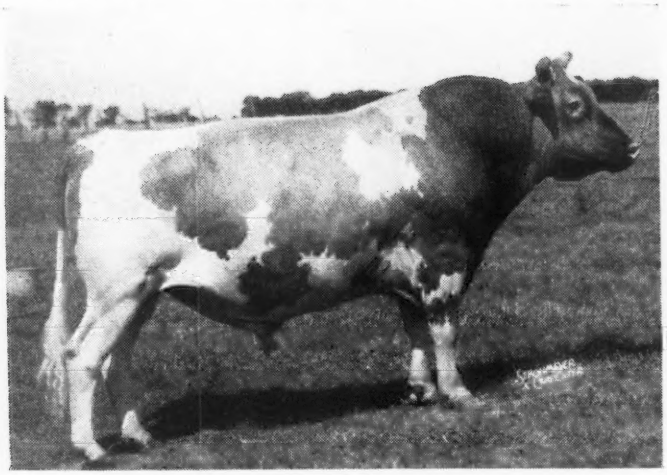

Senior Herd Sire at South Wind Farms
21 A. R. Daughters
Sire: MYHAVEN KING
Dam: McDONALD FARMS BELLADONA

A Typical Daughter

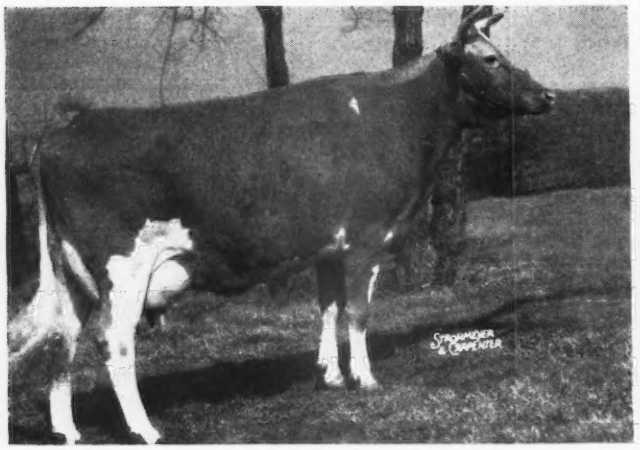

SOUTH WIND GUSTA'S DAYDREAM
14065—550—Jr3—365C

His Oldest Daughter

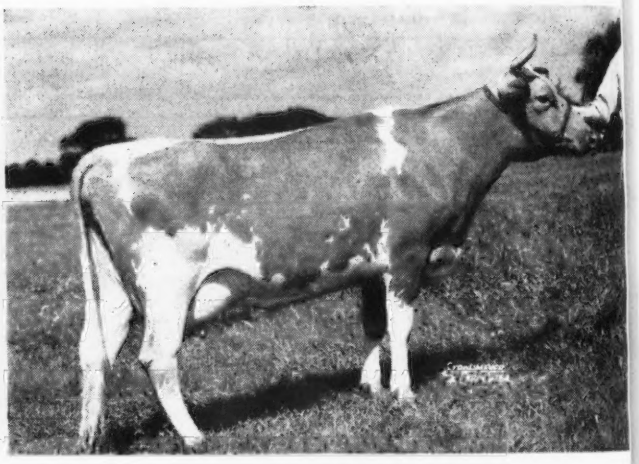

LeCLARIN DALANN
14897—782—5yrs—365

Darnall—with 18 daughters included in

SOUTH WIND DISPERSAL

Ossian, Indiana

Saturday, November 27

Sale Managed by

INDIANA GUERNSEY BREEDERS' ASSOCIATION, INC.

821 Lafayette Life Building, Lafayette, Indiana

E. T. WALLACE, SECRETARY

The DARNALL Get Made Us Money . . .
. . . It Can Do The Same For You

ONE OF THE FEATURES OF THE —

SOUTH WIND FARMS DISPERSAL

Saturday, November 27

McDonald Farms Darnall

and his 18 daughters

HIS OFFICIAL A. R. DAUGHTERS

	MILK	FAT	AGE	DIVISION
LeClarin Dalann	14897	782	5yrs	365
South Wind Bess's Dolly	11674	654	Jr2	365
South Wind Bertha's Dutiful	11754	610	Jr2	365C
South Wind Junbright's Delight	13021	603	Sr2	365
South Wind Petunia	8821	586	Jr3	HIR—730 T. M.
South Wind Gusta's Daydream	14065	550	Jr3	365C
LeClarin Dalann	10462	532	Jr2	365—2x
South Wind Ruby's Delia	11552	523	Jr2	365C
South Wind Dimple's Dream	9896	506	Jr3	365 in 298 days
South Wind Columbine's Darling	11806	490	Sr2	365C
South Wind Rose's Daisy	8600	478	Jr2	365
South Wind Doris Dorinda	10793	456	Jr2	365C (pending)
South Wind Ann's Diana	9229	448	Sr2	305C
South Wind Bess' Dawn	10055	441	Sr2	365
South Wind Belle	8535	430	Jr3	HIR—650 T. M.
South Wind Ann's Delcy	9082	430	Jr2	305
South Wind Gabby's Delores	8743	415	Sr2	HIR—658 T. M.
Ridgewood Darhold Aurora	6923	403	Jr2	HIR—610 T. M.
South Wind Ann's Diana	7949	401	Sr4	305C—2x (pending)
Ridgewood Darval Amber	7250	400	Sr2	HIR—609 T. M.
Ridgewood Darhold Aurora	6772	398	Jr3	305C—2x
South Wind Bertha's Delovely	8809	389	Jr3	305C—610 T. M.
South Wind Camelia	8586	384	Jr2	HIR—630 T. M.
South Wind Rose's Dorcas	8262	377	Jr2	HIR—286 days
South Wind Camelia	8218	376	Jr3	HIR
Ridgewood Darbelle April	6670	357	Jr2	HIR—612 T. M.
South Wind Gabby's Delores	6306	299	Sr3	HIR—265 days
Ridgewood Darbelle April	4446	244	Jr3	305C—2x (pending)
South Wind Camelia	4340	192	Jr4	HIR—162 days

To date we have sold over $20,000 worth of his progeny. We are especially pleased with breeders' acceptance of the DARNALL Get in the sales ring and we are proud of their performance at the pail. The **DARNALL** daughters show an increase in production over their dams and they are uniformly good uddered cows. They have made money for us and they can do the same for their new owner. **ADD THIS DARNALL BLOOD TO YOUR HERD.**

South Wind Farms

REGISTERED GUERNSEY BREEDERS

Fully Accredited

★ EARL GROTH, *Owner* FLOYD KRAUTER, *Manager* OSSIAN, INDIANA. ★

SNOW SUMMIT RANCH

HERBERT A. SNOW · PARK CITY, UTAH

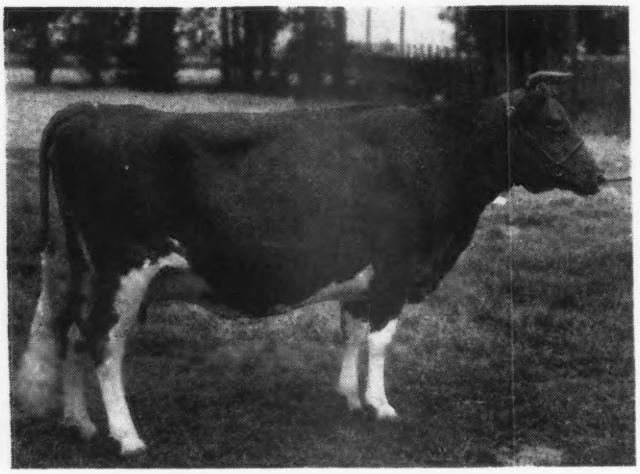

A Son of LAD'S NEON
and out of a GRAND CHAMPION

Snow Summit Ivan

Born: AUGUST 19, 1944
A son of Lad's Neon of Middale . . . traces to Levity and Coronet (see page 303, September 15, 1948 Journal).

A Foundation Brood Cow
and
DAM OF IVAN

CHUCKANUT IRENE
12088—619—B—727 T. M.
1st cow 5 years and over, Senior and Grand Champion Utah, Oregon, Western Idaho, 1941. 1st cow 5 years and over, Senior and Grand Champion Pacific International, Utah, 1946.

IVAN SONS FOR SALE

SNOW SUMMIT RANCH

HERBERT A. SNOW, Owner
P. O. BOX 1469, SALT LAKE CITY, UTAH

Park City, Utah

JERRY PLOWMAN, Herd Manager
IVAN KINSEY, Farm Manager

Don't Overlook This Sale

8th Annual Elkhart County Guernsey Sale

Goshen Fair-grounds, Goshen, Indiana

Wednesday, October 27, 1948

"Not just an annual event but an institution"

A REAL OPPORTUNITY TO HELP YOURSELF. YOU CAN BUY FOUNDATION STOCK OF THE RIGHT SORT.

50 Head of Choice Registered Guernseys

Rich in proved-popular blood lines. Backed by demonstrated production.

Sale is under the auspices of the

ELKHART COUNTY GUERNSEY BREEDERS' ASSOCIATION

AND MANAGED BY
The Russell George Sales Service
Lebanon, Indiana

North Iowa Guernsey Sale

MASON CITY, IOWA

Saturday, October 23, 1948

At the North Iowa Fair-grounds, 12 noon

Supply your needs for milk and breeding stock

35 Pure Bred Females
7 Selected Bulls
20 Grade Females

Fresh cows and springers
Bred and open heifers

Some calves born after July 1, 1948, for 4-H or F. F. A. buyers.

Sale under auspices of Dist. 5, Iowa Guernsey Association.

Auctioneer: ROBERT SEITZ, Waukesha, Wisconsin.
Pedigrees: OLAF KJOME, Spring Valley, Minn.

For Catalog write to:

Paula M. Sprole, Box 76, Mason City, Iowa

Valley Oaks

Mr. and Mrs. F. R. Schoellerman — Route 1, Box 39 — GALT, CALIFORNIA

Curtiss Candy Levity Ambler

Born: FEBRUARY 9, 1947

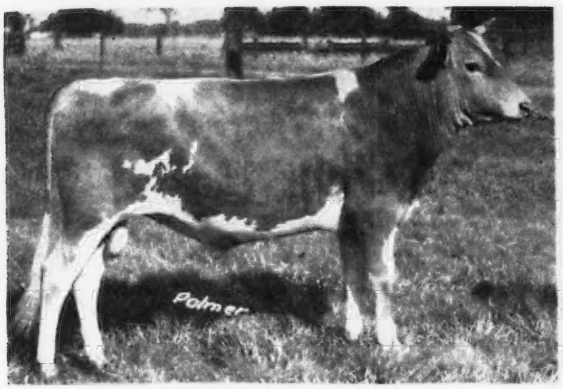

Dam: AMBLER'S CHELLY OF GWYNLLAN
11704—650—FF, 12909—727—D
A daughter of Green Meadow Ambler, A. R.

Sire: GREEN MEADS LEVITY KING, A. R. A son of Langwater King of the Meads, A. R. and Aiyukpa L. Snowdrop, 13016—737—A.

A Paternal Sister to Ambler

CURTISS CANDY LEVITY DESTINY
on test, 7894—349—Jr2—365 in 247 days, undefeated 2-yr-old wherever shown, 1947.

Details on **AMBLER . . .** His first calf is due October 19. 25 head are safe in calf to his service. Reserve a son of **Ambler** from a high-classifying, high-producing cow and insure the future of your herd.

Also . . . Several young sons of HAPPYHOLME PERFECTOR available.

Elm Lane Was Fashionable

At Sacramento

Showing 16 head, all bred by exhibitor, nine of them by McDonald Farms Fashion, A. R., this small, homebred herd met California's best at the State Fair under Prof. Earl Weaver.

Showing in 12 individual classes, they took four firsts, one second and one third.

Showing in five group classes, they took one first, two seconds and one third.

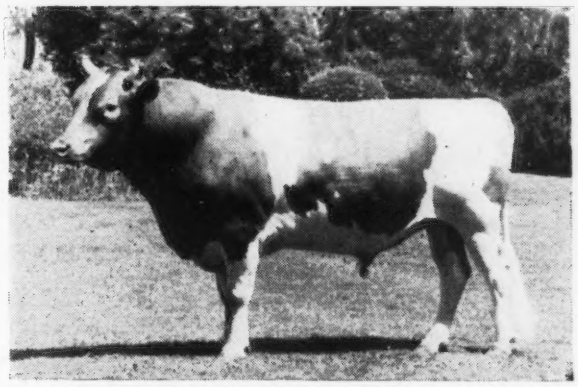

McDONALD FARMS FASHION, A. R.
Sire: MYHAVEN KING, A. R.
Dam: VIRGINIA KING OF HOSFORD FARM, A. R.

Still the Undefeated Senior Bull Calf at five fairs, and Junior Champion at the State Fair, is Elm Lane Valor (a Fashion).

First Prize Produce of Cow, out of King's Thelma Rose, A. R., were Elm Lane Rose Petal and Elm Lane Rose Bud (both Fashions).

ELM LANE FARM • *Rt. 2, Box 141, Fresno, California*

LEONA H. TODD, Owner

Woodvale Cows Produce

	MILK	FAT	AGE	DAYS
BRIGHT MAY OF AVALON	10024	430	Sr4—365	329
BRIGHT KING'S MERRY MAID	9335	427	Jr4—305	291
WOODVALE MAYFLOWER'S PET	9374	417	Jr2—305—3x	291
WOODVALE HEIDE 2d	7986	353	6yrs—365	282
WOODVALE MAXIM KAY	6201	305	Sr3—305—3x	219
WOODVALE MAHOMET'S HAZEL	5586	258	Sr3—305—3x	199
WOODVALE KING TONKAWA'S PAT	6077	257	Sr2—305—3x	196
FAITH'S BETTY OF AEL-Y-BRYN	5086	257	7yrs—305—3x	160
WOODVALE TONKAWA'S DUCHESS	5253	230	Jr3—305—3x	193
BRIGHT KING'S IRIS OF AVALON	4212	214	6yrs—305—3x	102
WOODVALE GAYBOY'S JEWELL	4015	164	Sr2—305—3x	111
AVALON OLIVE BLOSSOM	2969	150	7yrs—305—3x	61
ROYAL LADY OF ROCKWELL'S FARM	2996	142	6yrs—305—3x	63
BRIGHT CHARM OF AVALON	2579	133	5yrs—305—3x	55
SPRING KNOLL MARY LOUISE	2965	131	Jr4—305—3x	85

These cows are bred to **Coldspring's Noble's Leader** (Coldspring's Romulus Noble, A. R.—Coldspring's Hardwick's Content, 14005—640—G).

NOBLE'S LEADER—sons for sale from this kind of cow

T. B. ACCREDITED 551447 . . . BANG'S FREE 87

WOODVALE FARM • *Tarboro, North Carolina*

C. H. HENDERSON, JR. C. R. POINDEXTER, Manager

His First Daughters Now On Test
Skybrook Maxim Brilliant

His Dam

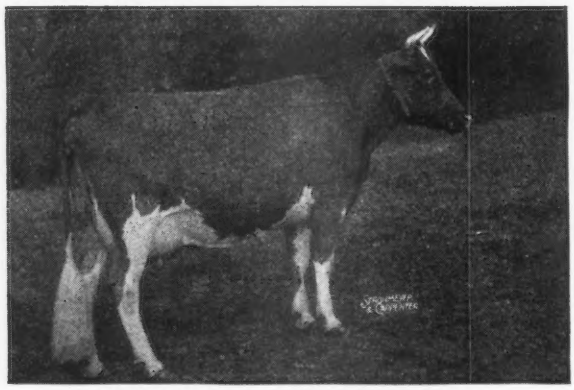

HILLANDALE MAXIM'S RUTH
13165—672—F
14135—736—5yrs—365C
A daughter of Fairlawn Cavalier's Maxim, A. R.

Sire: **QUAIL ROOST KING BRILLIANT, A. R.** A son of Quail Roost Maxim King, A. R., sire of many good sons in the South—and himself a son of High Point Prince Maxim, A. R. (the only Guernsey Bull living or dead with 10 daughters over 800 pounds).

MAXIM BRILLIANT is a paternal sister to Fanning Fields' Julia, 11654—577—GG, 15282—796—EE. Sold for $10,000, Quail Roost Sale, 1946.

The MAXIM BRILLIANT daughters are in milk now doing well on test.

Sons for sale out of good year after year producing dams.

BELMONT VIEW FARM • *Franklin, North Carolina*

FEDERAL ACCREDITED HERD NO. 550238 . . . STATE BANG'S FREE NO. 309

JESS SHOPE, Manager A. B. SLAGLE, Owner HARRY STOUDEMIRE, Herdsman

BOONE COUNTY *The Guernsey Isle of Indiana*

IND.

BANNER

COLDSPRING'S ROMULUS BANNER
is our Senior Sire—¾ brother to Banner

COLDSPRING'S ROMULUS ROYAL
Sold for $14,200

BANNER is sired by the great sire, Langwater Romulus, A. R., he a son of Langwater Country Flower, 15106—790—A, 3 A. R. sons—3 A. R. daughters.

BANNER is out of Coldspring's Hardwick's Bertha, 11482—564—EE, a daughter of Hardwick's Royal, A. R.

BANNER combines the great Romulus—Royal cross.

BANNER daughters are most pleasing and are now being bred.

Sons out of good A. R. cows for sale.

Brindle's Stock Farm
LIVINGS BRINDLE, Owner — Jamestown, Route 2, Indiana

We had a check test August 17 and 18

Fat per cents were pretty low for us but we thought we would publish the results anyhow

		Age	Fresh	Milk	%	Fat
Two Brooks C. Bellerosa		Sr4	March 5, 1948	55.9	4.856	2.7148
Two Brooks Cinderella		Jr2	July 5, 1948	73.9	4.460	3.2964
Two Brooks Clatter		Jr2	February 10, 1948	69.9	5.522	3.8599
Two Brooks Jingle		Jr3	July 23, 1948	76.0	4.494	3.4161
Two Brooks Maybelle		Jr2	May 15, 1948	84.6	4.813	4.0722
*Two Brooks Petite		Sr3	October 10, 1948	41.8	6.108	2.5535
Two Brooks Playful		Jr2	June 16, 1948	57.1	4.857	2.7734
Clarheart's Dainty		6	December 11, 1947	81.2	5.859	4.7577
Fairlawn Intensity		Sr3	December 23, 1947	47.2	6.030	2.8463
Gardenville Coronation Bambi		Jr2	December 19, 1947	55.9	4.856	2.7148
Wiscaway Secret's Glee		Jr3	December 26, 1947	46.3	4.647	2.1516
Wiscaway K. F. Kit	(3x)	Jr3	August 8, 1948	46.2	4.587	2.1193
Stadacona Joyful	(3x)	6	May 12, 1948	105.5	4.079	4.3043
Two Brooks Joan	(3x)	Jr2	April 8, 1948	80.7	4.67	3.7688
Two Brooks T. Naiad	(3x)	Sr4	July 31, 1948	100.8	4.262	4.2961
Two Brooks T. Rose	(3x)	Sr4	July 6, 1948	110.2	4.306	4.7454

*Petite had finished her record when tested.

The last five cows were milked three times daily, the others twice.

C. W. Baird
OWNER

TWO BROOKS FARM
Basking Ridge, New Jersey

T. B. AND BANG'S ACCREDITED

J. W. Wolford
MANAGER

FORGE HILL FARM

R. D. 4, Newburgh, New York

BELL BUOY—FAITHFUL—KEEPSAKE—ROYAL VALOR

His calves are here—

Foremost Acme 25th

His Dam

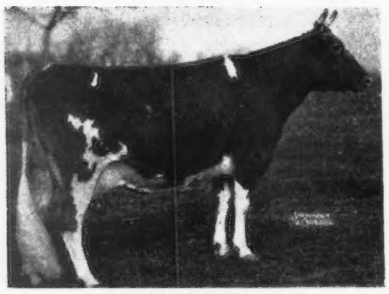

FOREMOST KEEPSAKE
10866—616—G
12296—665—BB
12596—700—AA

Dam of Foremost Quetzel, 15690—830—D.
Sold for $7,100 Foremost Sale, 1942.

Sire: FOREMOST ACME, A. R.

A son of Foremost Royal Valor, A. R., sire of Foremost Quaint Lady, that sold for $15,000, Churn Creek Dispersal. 5 A. R. daughters, all immature, average, 16935—834. 25 A. R. daughters all immature average, 13359—678. Nine daughters sold in the 1942 Foremost Sale for an average of $3,111. A full brother to Foremost Noble Girl, 15433—807—DD.

✪

ACME 25th CALVES OUT OF GOOD A. R. DAMS

Address all communications to:
CHARLES A. SLATER, Manager

JOHN WILKIE, Owner

At Last They're Available!

Sons of Curtiss Candy Challenger Ace (see April 15 Journal)

1. **Born April 30, 1948.** Dam: LOCKSHORE WENDY, 10052—472—Jr3—305—610 T. M. Sr. and Gr. Champion Female, Ionia, Mason and Caro, 1947. 3rd 3-year-old, Michigan State Fair, 1947.

   2nd Dam: LOCKSHORE MONOGRAM'S QUEEN, 11499—577—E—730 T. M.

2. **Born June 25, 1948.** Dam: LYRENE ROSAMOND'S PET (classified Very Good), 8625—453—Sr2—305—610 T. M. (pending). A double Coronation Rex, A. R.

   2nd Dam: MEADOW-GOLD ROSAMOND, 10108—510—5yrs—HIR—658 T. M.

3. **Born September 6, 1948.** Dam: KELLOGG MAXIM ROSE (classified Good Plus), 11476—538—Jr2—HIR—718 T. M.

   2nd Dam: KELLOGG PATSY'S ROSE, 13167—607—CHI—730 T. M.

These bulls combine Type-Production-Popular Breeding.

Write for pictures, prices and pedigrees.

RHEAUME'S VALLEY VIEW FARMS, INC.

HENRY L. RHEAUMES, President — JOHN BRECHEISEN, Manager — **DRYDEN, MICHIGAN**

IOWA Guernseys

Acker's Acres

WATERLOO, IOWA

Stylemaster . . .

Will be bred to the daughters of Monitor and Snowman

Douglaston King's Stylemaster

7 nearest dams average 803 lbs. fat

Sire: GARDENVILLE CORONATION KING, $45,000. His Get sold for $58,725—in the Gardenville Dispersal for an average of $1,432.30.

His Dam

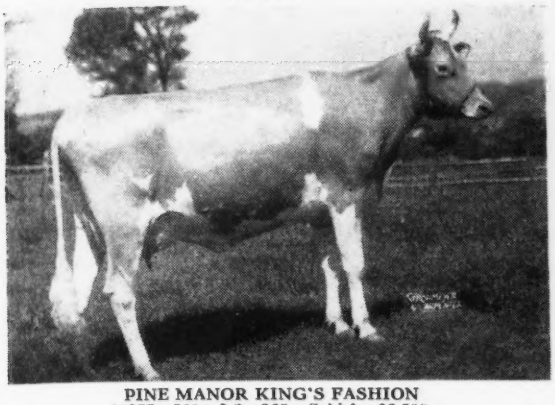

PINE MANOR KING'S FASHION
10377—580—Jr2—365. Sold for $6,500.

Stylemaster—is from a long line of top cows. His blood should help the most discriminating.

Reserve a STYLEMASTER son today.

Acker's Acres

WATERLOO, IOWA

FEDERAL ACCREDITED—BANG'S FREE

DR. W. H. ACKER, Owner — HAYDEN MATTHYS, Herdsman

He is close-up to BARBEE

ELMWOOD FAWNIE'S IRMA LAD

Sire: ST. JAMES PHILOSOPHER'S IRMAN, he a son of Langwater Philosopher, A. R. and St. James Prince's Irma, 13108—700—DD—7 A. R. records. Irman has many good daughters in our herd.

His Paternal Granddam

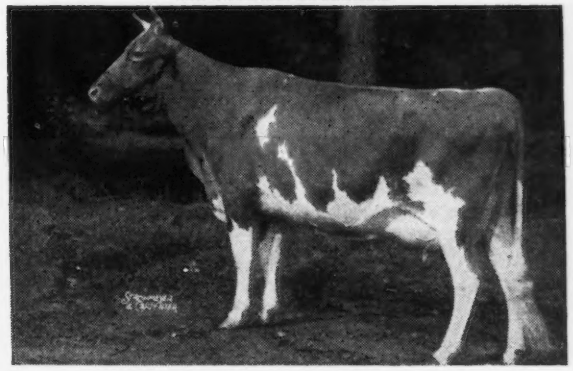

ST. JAMES PHILOSOPHER'S BARBEE
15215—774—C, 17303—915—A
15014—734—5yrs—305C

Dam: ELMWOOD FAWNIE
8726—465—FHI, 10596—57 —HIB, 12573—607—5yrs—HIR —724 T. M.
A daughter of Wey Acres Aubrietia's Grandee, A. R.

IRMA LAD sons are now for sale.
Write us today.

ELMWOOD FARM Dubuque, Iowa

ARNOLD M. PANCRATZ, Owner

6 miles South of Dubuque on U. S. 61

It Runs In The Family

PLOVERIN LA NOCE EVENING STAR

11446—561—EEE—State Champion
10814—517—CCC—State Champion
11640—551—5yrs—305C—3x (737 T. M.)

2 Daughters in the herd:

BYERCROFT'S IDEAL RISING STAR, 7534—391—Sr4—305—2x in 199 days.

BYERCROFT'S MORNING STAR, 7443—391—Jr2—305—2x in 302 days.

We are retaining a son of **Ploverin La Noce Evening Star** by our senior sire Sun-Blest Farms Admiral (Langwater Victory—Argilla C. Foam, 14543—808—EE, former Class Leader).

We can offer sons of **Admiral** out of cows like this outstanding cow pictured above.

Byercroft Guernseys

H. H. BYERS AND ALVIN H. RATH, Co-Owners
LOGAN, IOWA

A Son of HIGHTIME . . .

McDonald Farms High Lad

Sire: **McDonald Farms Hightime.** Herd sire McDonald Farms. His first daughter to finish test made 12365—625—Jr2—365. Hightime is a son of Foremost Prediction, A. R. 8 Excellent daughters and Walnut's Ella's Pansy. Classified Excellent.

His Dam

ROCKINGHAM MAY PRINCESS
12323—673—A
2 A. R. sons, 2 A. R. daughters.

HIGH LAD'S—1st calves are coming now. Order yours out of a cow with a lifetime of production behind her and a member of a good cow family.

OLD FARMSTEAD

Waterloo, Iowa

HOMER S. FIKE & SON

TOM COOPER FARMS

275 HEAD • Backed by 17 years of selective breeding and line-bred to LANGWATER AFRICANDER, A. R.

We're going all out for our State Sale . . .

Consigned . . . 11th Oklahoma State Sale, Fair-grounds, Oklahoma City, Wednesday, October 27

5 HEAD • A Bull • 3 Fresh Cows • 1 Open Heifer

The Bull . . . COOPER'S INFALLIBLE . . . Born: FEBRUARY 21, 1948.

His Sire's Paternal Granddam

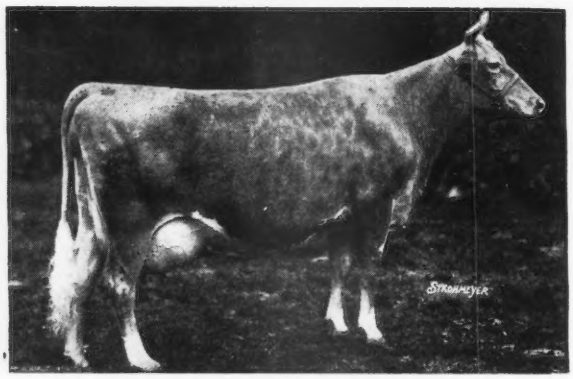

GREEN MEADS THELMA
12902—704—G, 13518—740—D
Classified Excellent
2 A. R. daughters, 8 breeding sons

INFALLIBLE

Sire: **McDonald Farms Industrious**
Traces to Myhaven King and Langwater Africander.

Dam: **Cooper's FaActress**
14581—724—A
A daughter of Gayoso Actress, 15287—713—A.

This bull comes from a great female line. He is the right kind.

☆ ☆ ☆

3 Fresh Cows . . . One already A. R.—The other 2 are now on official A. R. Test.

COOPER'S ARKY
Born: September 24, 1944
9921—511—Sr2—365
Sire: COOPER'S ARTHUR
A son of Cooper's King Artis, A. R.
Dam: COOPER'S ARCELINE
A daughter of King Artis, A. R.

COOPER'S MARMALADE
Born: January 21, 1946
Sire: COOPER'S AUGUSTA'S MARQUETTE, A. R.
Dam: COOPER'S ARONA
13565—661—A
A daughter of Cooper's King Artis, A. R.
She is fresh and on A. R. test.

COOPER'S MAJESTY'S MARION
Born: April 16, 1946.
Sire: MEADOW LODGE KING'S MAJESTY
Dam: COOPER'S MARION
12232—675—5yrs—365
An A. R. daughter of Cooper's Augusta's Marquette, A. R.

A Choice Heifer Calf . . . COOPER'S IN AVON . . .
Born: November 18, 1947. She is by McDonald Farms Industrious, out of a daughter of Cooper's Autocrat.

FEDERAL ACCREDITED FOR T. B. 400329 . . . STATE ACCREDITED FOR BANG'S 3424

TOM COOPER FARMS • Ardmore, Oklahoma

TOM COOPER, Owner — AL GEURKINK, Manager

Two Selections . . . FOR THE

SOUTHWEST MISSOURI GUERNSEY SALE

Springfield, Missouri - October 25

A Pair of Bred Heifers. Both pasture-bred to SECO KING DON

Sire: GREEN MEADS KING DON
Dam: BOULDER BRIDGE QUAINT
13297—610—GG, 15195—Sr4—365C

1. SUNNYMEDE IMPROVER'S PRUDENCE
Dropped: September 20, 1946
Dam's record: 9669—465—GG

2. SUNNYMEDE SUPREME'S ROSETTE
Dropped: September 21, 1946
Dam's record: 9990—468—Sr3—305 (pending)

W. C. FARNER, Manager — FEDERAL ACCREDITED NO. 248593

***10 Years of* FOUNDATION BUILDING . . .**

1 . . . A check of our breeding program. **SHOWS A DEFINITE BREEDING PATTERN.**
2 . . . We count on **"DO-GOODNESS"** of our Guernseys rather than "BALLYHOO."
3 . . . **Records and Classification Speak for themselves.** We are proud of our classification and testing results on the **ENTIRE HERD.**
4 . . . We have culled and selected for 10 years. **Keep the good ones—cull the poor ones.**

Our Herd Sires . . . The last 6 sires used in our herd have been sons or grandsons of CORONATION ROSE KING.

Dam of PINE MANOR KING'S IMAGE

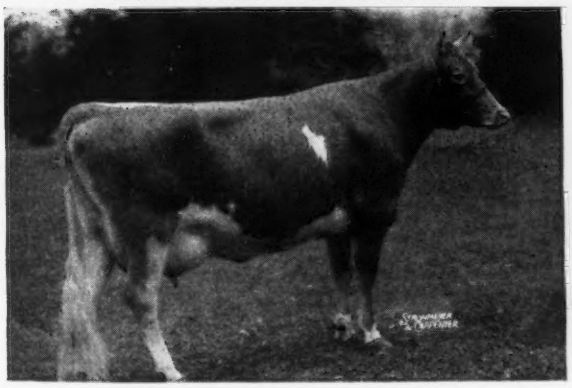

PINE MANOR COLUMBINE
9979—605—GG, 12672—755—EE
She is a paternal sister to Pine Manor Courtesy, $20,000.

Dam of FAIRLAWN L. FASHIONER

CORONATION BRILLIANT
14581—637—A. Sold for $3,500.
A daughter of Coronation Rose King, A. R., out of a daughter of Green Meadow Coronation Prince, A. R.

Our Herd Sires . . . **KING'S IMAGE** is by Coronation King of Pine Manor ($11,500 at over 10 years of age) and out of Columbine (see above). **FASHIONER** is by Coronation Leader (a Levity-bred bull) out of Brilliant (see above).

ASK ABOUT . . . young bulls for sale by A. R. sires out of proved cow families.
CHECK . . . our consignment to the ELKHART COUNTY SALE, WEDNESDAY, OCTOBER 27.

V. L. STINE, OWNER • **BLOSSOMDALE, Route 4, Goshen, Indiana**

Class Leaders - High Production - Popular Blood

are behind

HOMINY HILL KING'S ASHLAND

Sire: **Riegeldale Coronation King, A. R.,** a son of Coronation Rose King, A. R., out of Coronation Lustre, 12688—655—FF (2 A. R. Sons), out of Green Meadow Lustre, 16371—978—Sr3—365—Class Leader 2nd Place.

His Dam

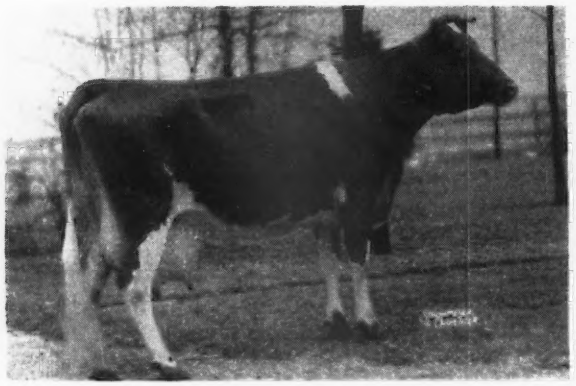

ASHLAND DUTCHESS ROSELLE
12584—681—Sr4—305C—2x. Former Class Leader
Line-bred to Itchen King, A. R.

His Paternal Great Granddam

GREEN MEADOW ROSAMOND
14218—803—C
1 A. R. son, 1 A. R. daughter

His paternal sister, Hominy Hill Paulette, recently made a Class Leader record of 16387—810—Sr2—365C—5th Place (pending). Five of his paternal sisters have sold for an average of $8,640 each.

Now on a KING'S ASHLAND son.

Assure yourself of high production inheritance.

MEADOWBROOK FARM • Bernardsville, New Jersey

HENRY F. RUSCHMANN, Owner — ALBERT S. LOMBARD, Manager — WILLIAM QUERIPEL, Herd Manager

COVINGTON HILLS FARM *Consigns . . .*

COVINGTON HILLS GOLDEN PREMIER

to Elkhart County Classic, Goshen, Indiana, Oct. 27

Himself

Born: APRIL 2, 1947

1st Prize Jr. Yr., Jr. & Gr. Ch., Northeastern Ind. Dairy Show, 3rd in the open and 2nd in the State Class, Ind. State Fair, 1948.

Sire: McDONALD FARMS HOOSIER
S: Foremost Prediction
D: McDonald Farms Delilah, 13321—677—G, 14874—753—A. Daughter of Myhaven King.

Dam: SOUTH WIND MODONA'S GOLDWYN, 12465—605—Sr2—365 (pending).
S: Pine Manor Golden Supreme. Pine Manor King Kenfleur and Supreme's Madame, 16320—811—AA.
D: Modona of Ruebury Farm, 13393—640—5yrs—365C.

Also a very nice heifer . . . Bred to HOMINY HILL HEADLINE.
1st Prize Junior Yearling Bull, Ind. State Fair, 1948. A son of Langwater Country Lad and Hominy Hill Honeybloom, 13667—667—Sr2—365C (pending).

HERD T. B. AND BANG'S ACCREDITED

COVINGTON HILLS FARM •

Route 6, FORT WAYNE, INDIANA

MR. AND MRS. WILLIS GARDNER, Owners — LLOYD SIMMONS, Manager

Mount Ephraim Farms

REGISTERED GUERNSEY CATTLE

Snow Hill, Md.

Foundation Cows

COSQUAY'S DOUBLE ROSE
Born April 26, 1940
12821—670—BB—2x
14377—743—5yrs—305C—2x
on retest 3534—133—7yrs—365 in 49 days.
A daughter of Broadland Rose King that is by Broadland Border King, A. R. and out of Broadland Charmante, A. R.

McDONALD FARMS VALOR JACKIE
Born December 17, 1944
7054—418—Jr2—305C
on retest 2227—127—Jr3—365 in 56 days.
A daughter of McDonald Farms Valor out of Maple Lane Africander's Lass, 12869—804—AA.

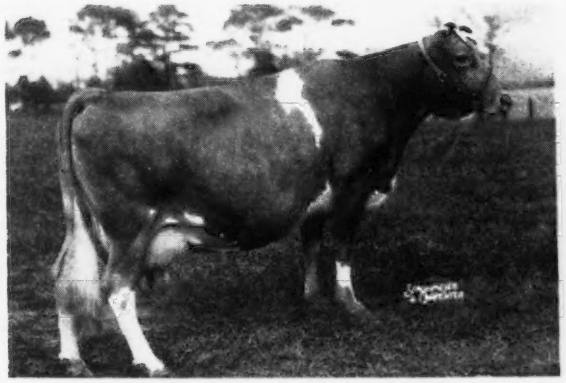

COSQUAY'S GOLDEN BELLE
Born March 29, 1937
A daughter of Foremost Squire out of a daughter of Cosquay's Golden Cherub.

COSQUAY'S MARCELLE
Born June 15, 1942
9265—497—Sr4—305—2x
on retest with 4618—212—5yrs in 94 days.
A daughter of Quail Roost Beau Maxim out of a daughter of Cosquay's Golden Cherub.

These and other equally well-bred cows are being bred to
GARDENVILLE CORONATION PRINCE ($10,000) or
COLDSPRING'S ROMULUS COMET.

T. B. ACCREDITED No. 537018 . . . BANG'S FREE No. 5089

PAUL M. JONES & SON, Owners
PAUL M. JONES, JR., Herdsman
SYDNEY QUERIPEL, Manager
ARCHIE QUERIPEL, Test Cows

MT. EPHRAIM FARMS

"Right on the Chincoteague Bay"

SNOW HILL, MARYLAND

ARDEN FARM

"AND THUS OUR LIFE, EXEMPT FROM PUBLIC HAUNT, FINDS TONGUES IN TREES, BOOKS IN RUNNING BROOKS . . . SERMONS IN STONES AND GOOD IN EVERYTHING." FOREST OF ARDEN *"AS YOU LIKE IT"* *Shakespeare*

Quail Roost NoMax Hero - A Show Bull

Gr. Ch., Winston-Salem, Forsyth Fair, 1947

Sire: **Quail Roost Noble Maxim,** a son of Cesor Noble Maxim, A. R. and Quail Roost Queen Celeste, 14501—677—AA, Reserve Grand Champion National Dairy Show, 1940. Sire of Quail Roost NoMax Fern, 12602—631—Jr2—356, $9,000, classified Excellent.

Dam: **Quail Roost Queen Hilda** 9970—578—EE

2nd Dam: **Cabin Hill Hildred** 11971—618—GG

NOMAX HERO — sons are available from our best cows.
▼ His Get is most pleasing and his daughters will be tested.
Write today and get this proved popular inheritance.

T. HOLT HAYWOOD, Owner
JOSH QUINN, Mnaager • T. B. ACCREDITED BANG'S FREE • **Clemmons, North Carolina**

The VALMONT Daughters Fill the Pail

Sire: **Holliston Royal of Rockingham, A. R.** 25 daughters over 700 lbs. fat. 50 daughters over 600 lbs. fat. A son of Langwater Holliston, A. R., out of a daughter of Mixter May Royal, A. R.

Dam: **Santa Cruz Violet Rose,** 12677—648—AA. 1 A. R. son, 4 A. R. daughters.

Here are the VALMONT'S . . .

Look This Over !

	MILK	FAT	AGE
BUTTERTON HOLLISTON HELEN	12411	571	EEE
BUTTERTON HOLLISTON PEGGY	8476	400	GgG
BUTTERTON HOLLISTON TULIP	11636	506	5yrs—305C
BUTTERTON HOLLISTON LEDA	10596	523	5yrs—305
BUTTERTON HOLLISTON JEAN	8957	470	5yrs—305C
BUTTERTON HOLLISTON ROSALINE	13525	612	5yrs—305
BUTTERTON HOLLISTON FAVORITE	10572	510	DdD
BUTTERTON HOLLISTON FROLIC	10271	485	Jr3—305C
BUTTERTON HOLLISTON FRANCES	9681	405	EeE
BUTTERTON VALMONT JESSIE	10235	480	Jr4—305C
BUTTERTON HOLLISTON GIFTED	9213	394	Jr4—305
BUTTERTON HOLLISTON JOSIE	10220	446	Sr3—305
BUTTERTON HOLLISTON THEA	8122	390	Jr4—305C
BUTTERTON HOLLISTON QUEEN	7341	359	Jr2—305
BUTTERTON HOLLISTON FLORA	9817	455	Jr3—305C
BUTTERTON HOLLISTON ROSE	9770	461	Jr3—305C
BUTTERTON HOLLISTON CAMELIA	9804	467	Sr2—305
BUTTERTON HOLLISTON LUELLA	7785	398	Jr2—305C
BUTTERTON HOLLISTON GETHAL	9276	423	Jr2—305C
BUTTERTON HOLLISTON YAVON	8792	435	Sr2—305C
BUTTERTON HOLLISTON JULIA	7100	340	Jr3—305C
BUTTERTON HOLLISTON LILY	8186	352	Jr3—305C
BUTTERTON HOLLISTON GILDA	7119	326	Jr2—305C
BUTTERTON HOLLISTON FREDA	8181	377	Sr2—305
BUTTERTON HOLLISTON FLOSS	10281	446	Jr2—305C—2x (pending)
BUTTERTON HOLLISTON CLARINDA	8700	402	Jr2—305C—2x (pending)
BUTTERTON HOLLISTON JACQUELINE	8035	359	Sr2—305—2x in 304 days

If you want consistent production—a **VALMONT** son can do the job.

BUTTERTON GUERNSEY FARM

Farm located 6 miles northwest of Davis, California, on Highway 99-W or 4 miles south of Woodland on 99-W.

W. B. DOTY P. O. Box 268, WOODLAND, CALIFORNIA

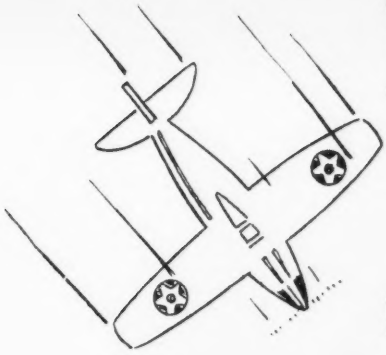

MAKE YOUR PLANS NOW!

Plan to attend, Saturday, Oct. 23

CHICONA DISPERSAL

CHINOOK, WASHINGTON

Get Aboard

Be on hand to get your
TRAVELER-bred Guernseys

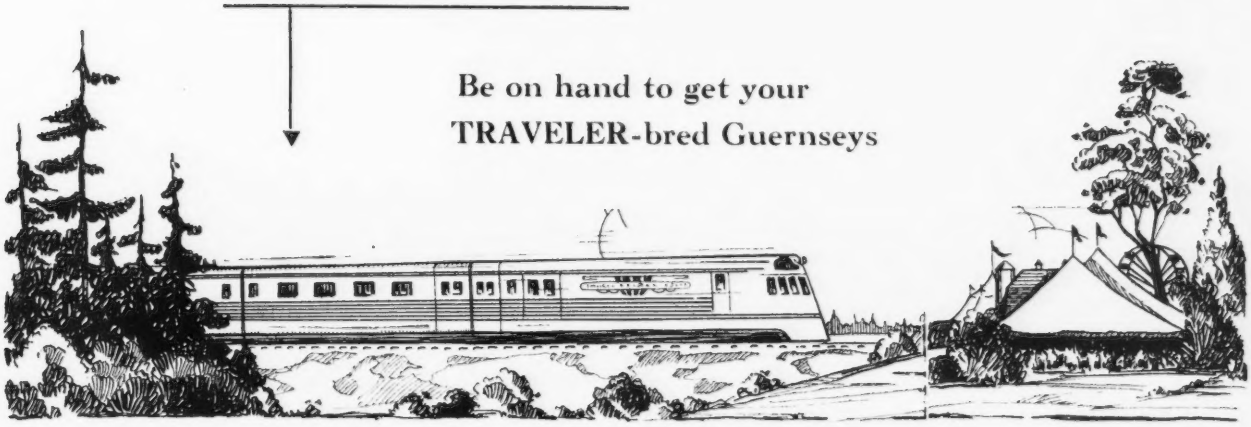

No Matter Where You Go . . .

THROUGHOUT THE PACIFIC NORTHWEST YOU CAN FIND EXAMPLES AND PROOF OF CHICONA SIRES AND CHICONA FEMALES DOING OUTSTANDING JOBS OR MAKING OUTSTANDING RECORDS.

OUR HERD IS STRONG IN TRAVELER BLOOD. The daughters, granddaughters and great granddaughters of TRAVELER have made Class Leading records. His sons have done much for Guernseys in the Northwest and many herds have built their foundations with Chicona cows or sires.

This blood can do the same for you.
Plan now to add this TRAVELER inheritance to your herd.

Chicona Farm • **Chinook, Washington**

A. L. GILE, PROPRIETOR — ARNIE JOHNSON, HERDSMAN

Combination Dispersal • Two Complete Herds

YELLOWGOLD
The Complete Herd
C. L. BLADES & SON
Pennville, Ind.

LINGER LONGER
The Complete Herd
J. L. WATSON & SON
Spencerville, Ohio

40 HEAD • Registered Guernseys at Auction • 40 HEAD

Wednesday, November 10 - - - In Sale Barn 6 Miles South of Huntington, on Rds. 9 and 37.

Both herds strong in Langwater King of the Meads and Coronation breeding.

YELLOWGOLD HERD SIRE: **GOLDEN GRANGE R. PAYMASTER**
Sire: MEADOW LODGE KING'S RAIDER
Dam: GOLDEN GRANGE PAULA
13814—759—EE, Ind. State Record
12023—614—Jr4—365

LINGER LONGER HERD SIRE: **WARRIOR OF LINGER LONGER**
Sire: MEADOW LODGE KING'S OKLAHOMA ($13,200)
Dam: MIAMIDALE WARRIOR'S CARAVAN
(Sold for $500, a daughter of Meadow Lodge King's Warrior)

In this offering are: 1 daughter of Meadow Lodge King's Masterpiece—3 daughters of Meadow Lodge King's Raider—1 daughter of Meadow Lodge King's Warrior—3 daughters of Golden Grange R. Paymaster—3 daughters of Coronation Omar—1 daughter of Meadow Lodge Snowboy—2 granddaughters of Langwater Advance—1 granddaughter of Langwater Forward—2 granddaughters of Coronation Illustrious—2 granddaughters of Coronation Prince Steadfast.

Yellowgold Herd T. B. and Bang's Tested with 30 day check test. Linger Longer herd T. B. and Bang's tested with 30 day check test—calves vaccinated.

SALE MANAGED BY:

EVERETT R. BEATY SALES SERVICE • HUNTINGTON, INDIANA
Phone 2906R1

Everett R. Beaty's Fourth Annual Fall Sale

IN SALE PAVILION - - - 6 MILES SOUTH OF HUNTINGTON, INDIANA ON ROADS 9 & 37

Wednesday, November 3, 1948

50 Registered Guernseys—selected from Top Herds of Indiana and Ohio

Consignments to date from: Wrendale Farm, Wren, Ohio—Free Manor, Greentown, Ind.—Sonny Acres, Greentown, Indiana—Wey Ellen Farms, Van Wert, Ohio—KenVer Farms, Noblesville, Indiana—Willona Farms, Zionsville, Indiana—Ver-Lo-Lew Farms, Anderson, Indiana—Deer Creek Manor, Fairmount, Indiana—Sunny Meadows Farms, Huntington, Indiana—Clover Mead Farms, Van Wert, Ohio—Golden Dale Farm, Van Wert, Ohio—White Lick Farms, Mooresville, Indiana—Lookwell Farms, Elkhart, Indiana—Valley Set Farms, Goshen, Indiana.

Consignments pending from other leading herds

NOTE: GOLDEN DALE MARGIE—Born: December 4, 1947. **In this sale.**
A Beautiful Franchester Consultant Daughter of:

GOLDEN DALE'S CAROLYN (McDonald Farms Fabron & Golden Dale's Peggy, she by Coronation Achievement).

CAROLYN TOPPED THE OHIO CLASSIC, Sept. 16 for $3,200.
Consigned by GOLDEN DALE FARM, MRS. FRANK SIEGEL, Owner.

ROY JOHNSON, GARL RUDICEL, EMERSON MITHOEFER—Auctioneers

SALE MANAGED BY:

Everett R. Beaty Sales Service, Huntington, Indiana

FOREMOST PREDICTION
LANGWATER KING OF THE MEADS

Type . . . Production

Our Herd Sires :

McDONALD FARMS HOMER

Sire: FOREMOST PREDICTION
Top Bull of the Breed.
In number of daughters classified Excellent.
In number of daughters with over 700 lbs. of fat.

Dam: KLONDIKE MARY
565 lbs. fat—DD, 4 A. R. daughters
2 over 700 lbs. fat.

McDONALD FARMS BADGER

Sire: MYHAVEN KING
71 A. R. daughters, sire of 5 Firsts and Jr. Ch. Female, N. G. S., 1947.

Dam: McDONALD FARMS DELIA
A show winning daughter of Foremost Prediction
628 lbs. fat—BB, 2 A. R. daughters.

MEADOW LODGE KING'S LIBERATOR

Sire: LANGWATER KING OF THE MEADS
99 A. R. daughters, 46 P. R. sons.
Grandsire of many 1st Prize Winners, N. G. S., 1947.

Dam: GRACE'S VALOR'S REX'S LILY
602 lbs. fat—B

BRYN FARMS • Arena, Wisconsin

CHAS. E. ROBERTS & ASSOCIATES

RAMACO FARM

RAHR MALTING CO.

Registered Guernseys

•

Senior Herd Sire
McDONALD FARMS INHERITANCE 354789
(McDONALD FARMS CONQUEROR
—McDONALD FARMS DORCAS,
12435—714—EE)

Junior Herd Sire
McDONALD FARMS KELKIRK 385257
(McDONALD FARMS PREDICTION
—McDONALD FARMS FLETA,
12148—662—D)

Both grandsons of Foremost Prediction

•

HENRY LENZ, Manager

Office—Box 287
Phone—5515

Farm—Route 5
Phone—68F13

MANITOWOC, WISCONSIN

We like the KING EDWARD'S

McDonald Farms King Edward

Sire: **MYHAVEN KING, A. R.**, a son of Langwater King of the Meads, A. R. Sire of 5 Excellent daughters and many show ring winners. His sons and daughters have sold for over $225,000 in the McDonald herd.

His paternal Granddam

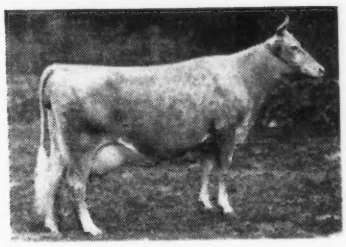

GREEN MEADS THELMA
12902—704—G, 13518—740—D
Classified Excellent

Dam: **McDONALD FARMS EMERALD**
12637—598—F
by McDonald Farms Master, A. R., a Foremost-bred sire.

We have a number of nice **KING EDWARD** daughters.

A KING EDWARD son can insure you this top inheritance.

KRAMER FARMS

Keystone, Route 1, Indiana

C. J. KRAMER—DELORN PEASE—Owners

La Crosse County Guernsey Breeders

announce

WESTERN WISCONSIN GUERNSEY CONSIGNMENT SALE

November 10, 1948—West Salem, Wis.

60—SELECTED PURE BRED GUERNSEYS—60

10 HIGH QUALITY BULLS—50 FEMALES

This is a high class offering from the herds of leading breeders in Western Wisconsin.

La Crosse County Semi-annual Sale

November 11, 1948—West Salem, Wis.

125 High Grade Cows and Heifers—A Few Registered Bulls.

BE SURE

to attend both of these good consignment sales.

FOR CATALOG AND INFORMATION WRITE:

La Crosse County Guernsey Breeders' Inc.

VILAS E. YOUNG, Secretary, WEST SALEM, WIS.

LANE GUERNSEY FARM CAMDEN, INDIANA

Dr. W. H. Lane and R. W. Lane

Production! Production! Production!

That's What Is Behind . . . FLORHAM COMMANDO COUNTRYMAN

His Sire's Full Sister

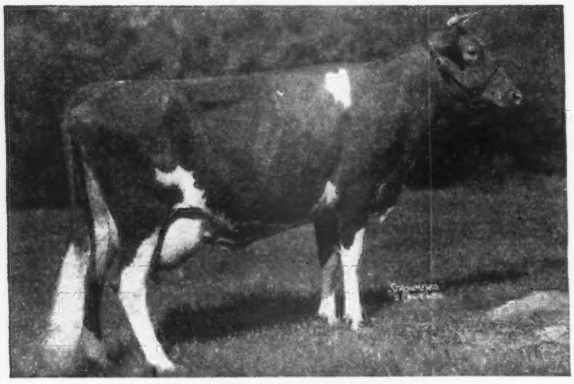

FLYING HORSE SELECT PRIMROSE
12816—738—AAA former Class Leader
11479—712—Sr3—305C Class Leader 6th place
12816—815—Jr2—365C former Class Leader

Sire: **Flying Horse Select's Commando,** a son of Alfalfa Farm Select, A. R.

His Paternal Granddam: Alfalfa Farm Primrose
12058—765—E
17564—1083—Sr4—365C
World Record

Dam: **Florham Golden Princess**
12078—546—G
13999—599—BB

His Dam's Paternal Sisters:

FLORHAM BEAUTY ROSE
19090—1033—Sr4—365 Class Leader 3rd Place

FLORHAM CRYSTAL
17717—966—AA—Former Class Leader
15532—847—Jr3—365 Former Class Leader

FLORHAM POLLY
15463—846—Jr2—365 Class Leader 5th Place
19509—1013—A

Get this great proved production inheritance—
Sons of Commando Countryman—out of high producing dams.

Four Members of Our 1948 Show String

A Typical Cross Section of Our Plantation Herd

BRAYS ISLAND BON-TON'S DONNA
2 YEARS OLD

Two Typical Daughters of Cesor Bon-Ton's Premium

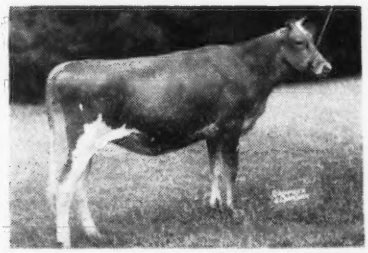

BRAYS ISLAND BON-TON'S HILDA
SENIOR YEARLING

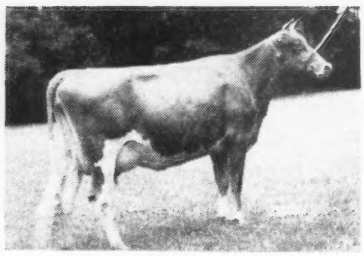

RED CROSS BRIGHT DAME
3 YEARS OLD

A Daughter of Quail Roost Bright Peer

A Daughter of Riegeldale Emery's Conrad

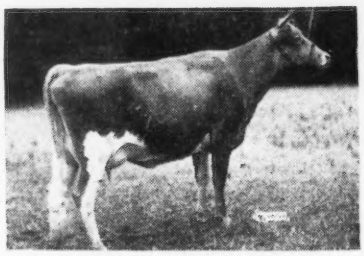

HORSE SHOE CONRAD'S CROTON
2 YEARS OLD

They Must Pay—Or—They Don't Stay
Write us your needs *Visitors always welcome*

M. B. Sowerby, Herdsman
T. B. and Bang's Accredited

BRAYS ISLAND PLANTATION, INC.

F. B. DAVIS, JR., Pres.
YEMASSEE, SOUTH CAROLINA

CONSIGNED: Eleventh Oklahoma State Sale
October 27, 1948—Oklahoma City, Oklahoma

An Open Heifer—A LEVITY—PHILOSOPHER Cross

Ransom Anita's Acorn

Born: September 8, 1947

Sire: ST. JAMES CHAMPION BOBBY, a son of St. James Champion's Champion, A. R. (Shuttlewick Champion—Maxim of Bournedale cross).

Her Paternal Granddam

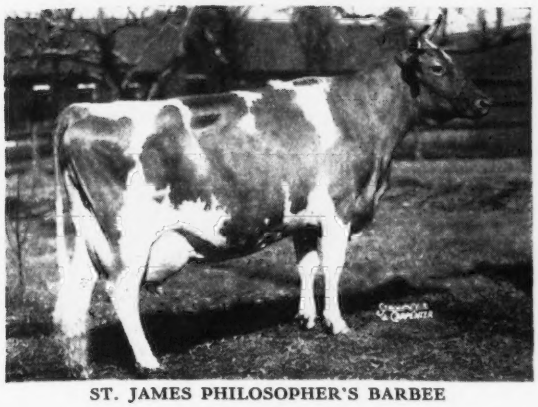

ST. JAMES PHILOSOPHER'S BARBEE

15215—774—C, 17303—915—A, 15014—734—8yrs—305C, highest tested daughter of Langwater Philosopher. Sr. & Gr. Ch., D. C. C., 1941 and 1942 and Wisconsin, 1942.
Dam: RANSOM ALMA'S ANITA, 14337—624—C
One of the good General Lee daughters.
The heifer combines the best Philosopher—Levity—Barbee blood

RANSOM FARM — Homewood, Kansas
13 miles Southwest of Ottawa on U. S. 50-S
ACCREDITED—NEGATIVE
W. G. RANSOM, Owner W. G. RANSOM, JR., Manager

ECHO FARM

Huntington Long Island New York

OFFERING FOR SALE

2 Bull Calves Sired by our Senior Sire
RUNNYMEDE THUNDERHEAD
(14 nearest dams average 14972—737)
(See our April 1, 1948 advertisement in the Journal)

1 . . . Bull Calf: Dropped: August 7, 1948
(7 nearest dams average 13238—633)
Dam: CAUMSETT OCEAN GEORGETTE
9390—455—Jr2—305C (610 T. M.)
On retest as Jr3 milking 50 lbs. on 2x. A daughter of Caumsett Dynamo and Caumsett Country Gemina, 13058—647—GG.

2 . . . Bull Calf: Dropped: August 3, 1948
(7 nearest dams average 11687—549—four of them tested 2x—305C (610 T. M.)
Dam: ROSE-ANN BUTTERFAT GOLDEN
8936—391—Jr2—305C (610 T. M.)
On retest milking 45 lbs. on 2x. A daughter of Rockwood Butterfat and Homestead Ambassador's Golden, 11092—445—AAA (582 T. M.), 11032—461—AAA (610 T. M.)

WRITE FOR
PRICES AND DETAILED PEDIGREES

HERD FULLY ACCREDITED

DR. AND MRS. JOHN BRINKMAN, Owners
ARTHUR NEWTON, Herdsman
Telephones: Huntington 2176 and 5064J

We Are Using . . .

McDONALD FARMS IDEAL LADDIE

Born: DECEMBER 4, 1946

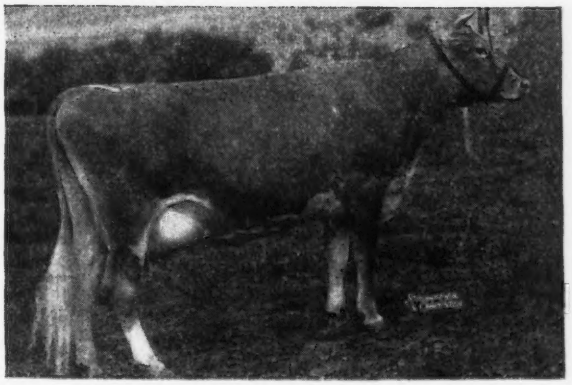

His Sire
McDONALD FARMS IDEAL
A son of McDonald Farms Prediction, A. R., out of Green Meads Thelma, 12902—704—G, 13518—740—D. Classified Excellent at 16½ years of age. One daughter and five granddaughters Excellent. An Ideal son sold in The Guernsey Sale, 1948, for $8,000. His daughters are now on test doing well.

His Dam
McDONALD FARMS CHARMING
14015—743—AA
A daughter of Green Meadow Watchful, A. R.

IDEAL LADDIE is bred to a number of our heifers—many of these are daughters of Wethersfield Majesty (Pine Manor Crown Majesty—Robin Hill Valeriana, 14006—748—AA).

An IDEAL LADDIE son can add this popular inheritance to your herd.

BANG'S FREE NO. 580 . . . T. B. ACCREDITED NO. 552672

HIDDEN ACRES FARM — PHILIP PILLSBURY, Mgr.
65 N. Main Street, Farmington, Maine
LONG ACRES FARM — FRANCIS FOLSOM, Mgr.

Address correspondence to JOHN R. PILLSBURY, 65 NORTH MAIN STREET, FARMINGTON, MAINE

A STEADFAST son out of a Quail Roost Rose Maxim daughter

Arlo Maxim's Steadfast

Sire: **Bournedale Golden Steadfast, A. R.,** a son of Bournedale Golden Majesty, A. R., sold for $15,000.

His Paternal Sister

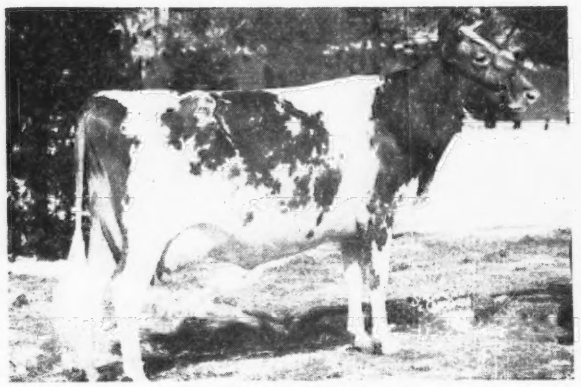

AFTON'S GOLDEN MARIE
9911—577—GG
10938—596—Jr4—305C—3x
Sold for $10,000

Maternal sister to his Dam

FAIRLAWN MAXIM'S DEBBIE
15640—915—6yrs—365
Sold for $5,100
A daughter of Quail Roost Rose Maxim, A. R.

Dam: **Fairlawn Maxim's Favor,** 9873—509—5yrs—305C. A daughter of Quail Roost Rose Maxim, A. R. ($11,000).

SONS OF **MAXIM'S STEADFAST** OUT OF GOOD A. R. COWS

T. B. ACCREDITED 540442 . . . BANG'S FREE N. C. 729

L. B. GALLIMORE, Owner F. E. BROWN, Herdsman

• **ARLO FARMS**
GREENSBORO, N. C.

A little MAXIM A little MELBA A little PREDICTION A little CORONATION KING

McDONALD FARMS STEADFAST EMORY

Sire: **McDonald Farms Steadfast** a son of Riegeldale Melba's Emory, A. R., $30,000.
His first daughter finished test with 12200—678—Jr2—365C.

His Dam

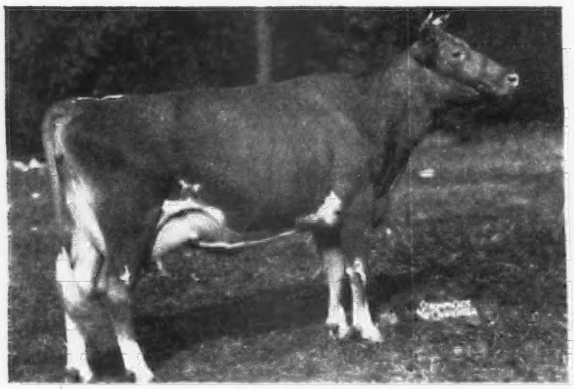

McDONALD FARMS GOV INNOCENCE
13491—576—Jr3—365C
Sold for $7,500, Guernsey Sale, 1947
2nd Prize 3-year-old, Ill. and Wisconsin State Fairs, 1st Prize 3-year-old, Minn. and Ind. State Fairs, 1947.

His Paternal Granddam

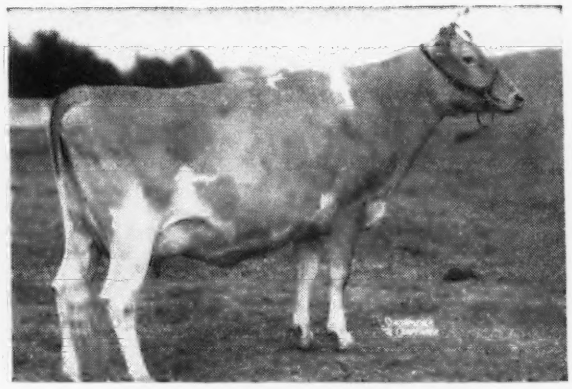

DOUGLASTON CORONATION QUEEN
13860—803—DD
Sold for $4,000.

STEADFAST EMORY will be used on the daughters of
Riegeldale Emory's Resolute (Emory—Resolute's Countess, 12352—700—A).

His sons are for sale.

T. B. ACCREDITED
BANG'S FREE

• **Burkeville Guernsey Farm, Burkeville, Virginia**
LESLIE BOSWELL, Owner (2½ miles out on Highway 360)

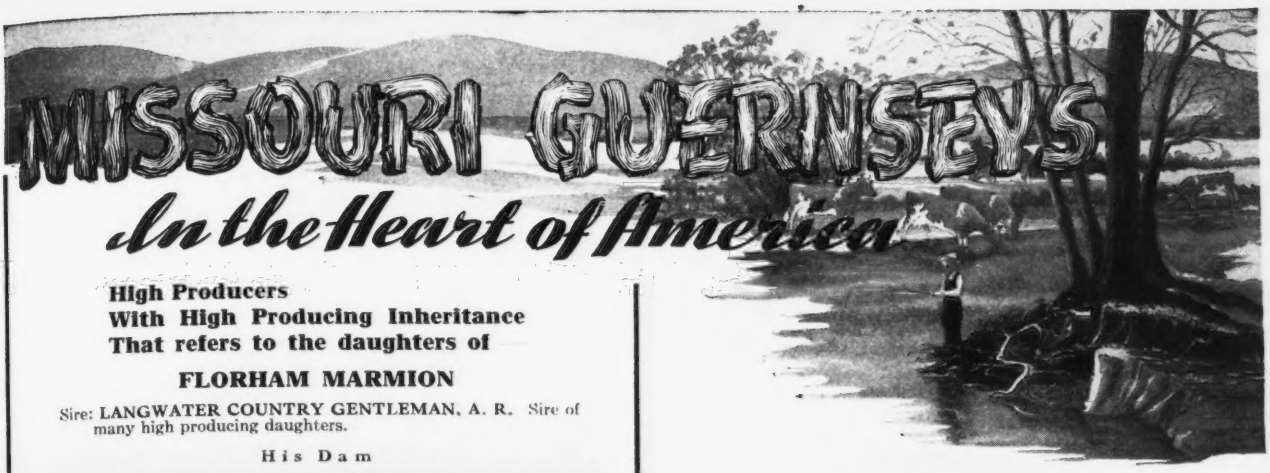

High Producers
With High Producing Inheritance
That refers to the daughters of

FLORHAM MARMION

Sire: LANGWATER COUNTRY GENTLEMAN, A. R. Sire of many high producing daughters.

His Dam

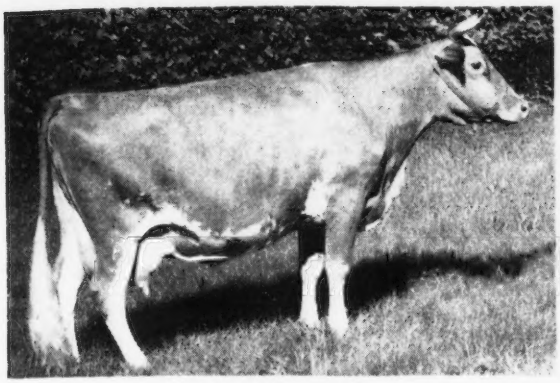

MAXIM'S RUTILA
13265—584—FF, 15608—672—A
A daughter of Mound City Majesty, A. R.

We Can Offer . . .
MARMION sons out of our good HIR cows.

WINAMERE FARM
Rt. 10, Box 342, Springfield, Mo.
JAMES G. LUSK & SONS, Owners

Our Junior Sire . . .

HOLMEAD ROYAL REX

Sire: **Meadow Lodge King's Royal**, a son of Langwater King of the Meads, A. R. out of a 604—G daughter of Bournedale Rex, A. R.

His Excellent Maternal Sister

HOLMEAD COUNTESS
13997—632—F
High cow all breeds in Mo., 1946. State record for fat in this class. 1st Jr. Yrl. & Jr. Ch., Ozark Empire District Fair, 1943, Sr. & Gr. Ch., Southwest District Show, 1945, 1946. Classified Excellent.

Dam: **Meadow Lodge Rex's Melody**
14300—594—F
Sr. & Gr. Ch., Ozark Empire District Fair, 1942.

ROYAL REX sons for sale out of good record A. R. dams.

Write us today.

HOLMEAD FARM — **Mt. Vernon, Missouri**
P. A. HOLMES & SON, Owners — H. R. HOLMES, Manager

---

2 Great Cows for Granddams

Charlescote Panzo

Sire: LANGWATER PETER, A. R. Sire of 6 Class Leading daughters, 34 A. R. daughters and 4 A. R. sons.

His Paternal Granddam

LANGWATER HONORIA
17270—937—AA
Dam: LANGWATER VALENCIA 2d
11009—619—D
2nd Dam: Langwater Valencia
17508—952—A
3 A. R. sons, 1 A. R. daughter

PANZO daughters are the kind you like. His first daughters are now on test.

Sons out of good A. R. dams.

LOCHMEAD FARMS • **Palmyra, Missouri**
D. H. SOSEY, Owner — A. O. NORRIS, Manager

Pre-eminent Guernseys

The SUPERB daughters are TOPS

ROYAL SUPERB

And why shouldn't they be

Sire: **Foremost Pre-eminent, A. R.** A son of Royal Supreme, A. R. out of La Noce's Beda of Island Farm, 11556—583—A. A good brood cow.

His Maternal Granddam

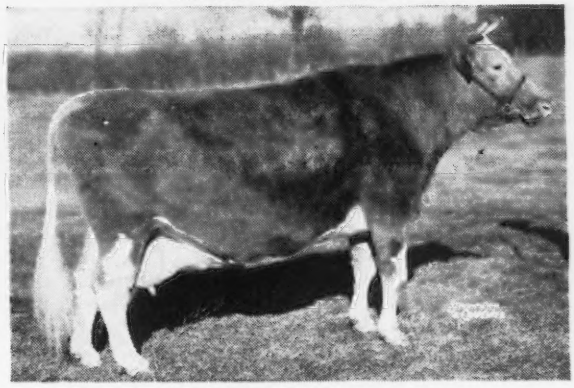

MIXTER FAITHFUL
12601—744—Sr2—365 (World Record when made)
Dam: **Superb's Faithful**
19678—1077—6yrs—365C Class Leader 4th Place
19471—1017—9yrs—365C Class Leader 7th Place
17363—931—Jr4—365C Class Leader 8th Place

Sons of ROYAL SUPERB are for sale.

J. C. PENNEY • **MISSOURI FARMS**
J. C. PENNEY, Owner — HAROLD APPLEY, Manager
330 WEST 34TH STREET — GALLATIN, MISSOURI
NEW YORK 1, NEW YORK

BREEDING TROUBLES

THOSE having barren, slow breeders or Bang's cows should write us for a list of men who would usually pay more than beef prices for good Bang's or barren cows. Any average breeder can be taught how to redeem these cows. It only requires twenty minutes to make a treatment. A barren cow requires a treatment a week for ten weeks. It would be too expensive to hire it done. It must be done by the breeder or herdsman who is on the farm with the herd. We have ten thousand students who are actually doing this work. They have redeemed a million barren cows (including their offspring). This school has been under the same management for a third of a century. The medicine used in the Barren Cow Treatment will cost three cents for each cow.

We Kill Cows

We kill cows at the school, hang them up in a standing position with the sides removed, the students can see and feel with their naked hands. They are taught just how to do this work with equipment made especially for this work. It matters not how we do the work—these men get results. Most of our work has been developed by this school. It cannot be had elsewhere. Ninety per cent of the barren cows of a breeding age can be made breeders if they have not been ruined by former treatments. This Barren Cow Treatment will remove the yellow body from the ovary without damage. Most ovaries are injured or ruined when the yellow body is squeezed out. The new treatment leaves the ovary in a healthy condition and ready to be bred. This treatment will clean up the cystic ovaries and leave the ovary in a breeding condition. Do not permit anybody to break a cyst by force. Seventy-five per cent of the ovaries in pregnant cows found in the packing houses have cystic ovaries, quite frequently in both ovaries.

No Loss of Time in Herd

The student is taught how to diagnose pregnancy at an early date. If the cow is not with calf she is given a few treatments and bred so as not to lose any time in the herd. It is from fifteen to twenty months between calving dates in the average herd. Our students produce a calf annually. Several months of time saved. Many of the high records are made with this plan. A fresh cow gives more milk than a stripper. Not one of our students has ever injured a cow when following our directions.

Bang's Abortion Controlled

We believe we have the only successful plan of handling the Bang's Disease. By our plan it is not necessary to separate the herd. It is not necessary to kill good cows. Hundreds of breeders have come to us in a bankrupt condition who have since developed a hundred per cent calf crop annually. Millions of good cows were butchered that should be in the breeding ranks. This is not an experiment; it has been proved for twenty years. This plan can be used with any of the treatments and it should be especially used in the negative herd as a prevention. A positive cow that has cleaned up as we direct will not have any more trouble with the afterbirth than the negative cow, neither will her milk flow diminish. Too many aborted cows have had the wrong treatment and do not breed. Breeders have watched thousands of abortion treatments come and go. Ours has stood the test because it is based on good common sense.

Vaccinate Calves

We teach the blood test for Bang's (abortion) Agglutination, as good a test as anybody can make and we also teach how to secure the blood from the vein or the ear. Anybody can make this test who has fair vision. A microscope is not necessary. The equipment will cost about two dollars and the expense will be about five cents per head. All of these treatments are demonstrated with the students actually doing the work. The breeders' language is used; it is all made very plain. The student is also taught how to vaccinate his own calves with Strain No. 19 and where to secure the material. This will cost about 50 cents per head and the work can be done at the right time. The usual expense is from $5 to $10 a head for each calf from now on.

Ladies Admitted

A number of ladies have attended this school and they made good students. Many of them have done better than the average man and they enjoyed the work. There was no embarrassment as this is a clean Institution.

Udder Course

We give a complete course on Udder Troubles, how to make the test as good as any man can make. We have also developed a new treatment which we believe is the most successful way of handling these udders. Udder troubles cause a great loss in most herds. It is not always the cows with the bad quarter or ropy milk that are the most dangerous. The udder might look and feel all right, yet have a very high bacteria count. Trichomoniasis, a new disease, is more serious than Bang's when it enters the herd. Our students are having good results with this. Delivering calves is a very important subject, what to do and when to do it. Removing the afterbirth without pulling, leaves the generative organs in a healthy condition so that the cow will breed again with very little loss in the milk flow. Many cows are made barren by removing the afterbirth by force. We ripen the cotyledons. The student is able to read literature and make necessary examinations.

Artificial Insemination

The manager of this school was the first to introduce Artificial Insemination on a financial basis. Thousands of our students produced many offspring by this plan with both horses and cattle in this and several other countries before it was used in this country. Our students can diagnose pregnancy, examine cows and bulls and prevent the spread of disease and increase the percentage of calves. We give a complete course on this subject.

Test Your Bull

It is interesting to see the bull settle the easy cows and not the hard ones. We believe we have the only plan for testing the semen for fertility and length of life. There is a great difference in bulls. The subject of General Herd Care saves a lot of animals and much expense. A diseased or abnormal condition is noted early. Students are taught what to look for and what to do. An illustrated lecture on disease germs is the foundation for a healthy herd. This work is abbreviated and covers a field more completely for the caretaker of good cattle than any other institution.

Free Return Privilege

If a student fails on any part of this work it is the fault of the student as he has a return privilege. Our method of teaching is as important as the work itself. These students get just what they have been wanting and they give extreme attention.

Money Back Guarantee

We guarantee satisfactory results. If the student is not satisfied an instructor will be sent to the farm, then if he is not satisfied the carfare and tuition will be refunded. This is strictly a money back guarantee. We have no agents either on salary or on commission. We stand behind our students. They get so much more than they ever expected to get that they are under lasting obligations. Try and find one dissatisfied student. This school admits only breeders, managers and herdsmen. This school puts a top on the Agricultural College course. We have had thousands of Agricultural College graduates and many instructors all of which are boosters of the school. We work with the Animal Husbandry Division.

Too Many Trips

The Barren Cow Treatment, Abortion Plan, Removing the Afterbirth and several other subjects can only be done with the caretaker as it would be too expensive to pay for too many trips. We work with nature. Quick, rough work is injurious. The caretaker can do this work with practically no expense at the right time. We have translated the technical terms into the breeders' language. An education is not necessary. If the student can read his own writing he can get this work. After the barren cows are cleaned up there will be no more barren cows. We guarantee a calf annually. Let us send you a list of students in your section. We own and operate a 2,000-acre experimental farm and 500 cattle. Bank Reference.

SCHOOL HELD FIVE DAYS TUESDAY MORNING TILL SATURDAY NIGHT

Boston, Mass. ..... Nov. 9-14
Manger Hotel
Richmond, Va. ..... Nov. 16-21
Murphy Hotel
Jacksonville, Fla. ..... Nov. 30-Dec. 5
Seminole Hotel
Nashville, Tenn. ..... Dec. 7-12
Hermitage Hotel
Fort Worth, Tex. ..... Dec. 14-19
Texas Hotel
Cleveland, Ohio ..... Jan. 4-9
Allerton Hotel
Newark, N. J. ..... Jan. 11-16
Riviera Hotel
Harrisburg, Pa. ..... Jan. 18-23
William Penn Hotel
Chicago, Ill. ..... Feb. 1-6
Sherman Hotel
Minneapolis, Minn. ..... Feb. 8-13
Dyckman Hotel
Kansas City, Mo. ..... Feb. 15-20
Pickwick Hotel
Denver, Colo. ..... Mar. 1-6
Albany Hotel
Portland, Ore. ..... Mar. 8-13
Washington Hotel
Sacramento, Calif. ..... Mar. 15-20
Senator Hotel
Phoenix, Ariz. ..... Mar. 22-27
Westward Ho Hotel

$75.00 pays round-trip carfare and tuition, if the carfare is not over $25.00. The owner of a herd of cows or a herdsman now employed can pay $10 cash and $10 a month by adding $2.50 extra. Send for a catalog which tells the whole story.

GRAHAM SCIENTIFIC BREEDING SCHOOL
216 East 10th St., Kansas City 6, Mo.

Phillips Sales & Pedigree Service

GUERNSEY SPECIALISTS

Pedigrees of all kinds, for all purposes, at all times.

We have a complete Sales Service and can help you buy or sell at private treaty. Let us know your wants.

We offer our services for Dispersal, Reduction or Consignment Sales and can take care of all the details connected with your sale for you. If you are thinking of a sale, let us discuss it with you.

E. C. PHILLIPS
Phone 8713, Box 494, Waukesha, Wis.

SINCE 1926
Laurel Locks Guernseys
DONNELL MARSHALL MILLER C. LONG
POTTSTOWN, PENNA.

Congratulate

ERNEST C. CROWL

Oxford, Pa.

On the purchase of—

LAUREL LOCKS IMITATE

LAUREL LOCKS IMMOBILE

LAUREL LOCKS IMPALE

LAUREL LOCKS IRIS

LAUREL LOCKS ILLUSION

ROUGHWOOD GUERNSEYS

100 Head at Center Harbor, New Hampshire

Negative to the Blood Test **ESTABLISHED 1907** ***Federal Accredited***

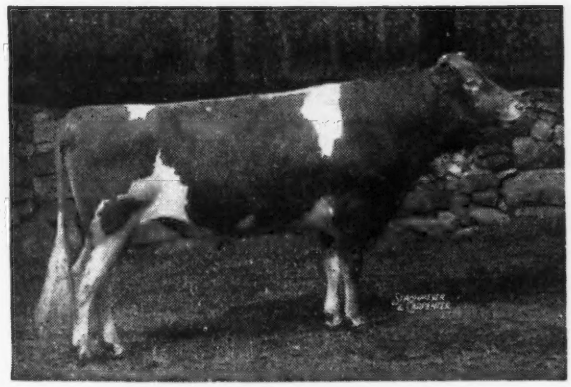

◄ **Chedco Levity King 346901**

One of our Herd Sires

Sire:
CHEDCO CORONATION KING 241118
17 A. R. daughters, 6 P. R. sons

Dam:
CHEDCO HONEYMOON 460447
13548—752—AA

We can occasionally offer a few nice females at reasonable prices.

Address GEORGE N. BARRIE
Superintendent

Chestnut Hill, Massachusetts

Offering... A SON OF THIS GREAT COW

LIFETIME PRODUCTION

109461 milk----5423 fat

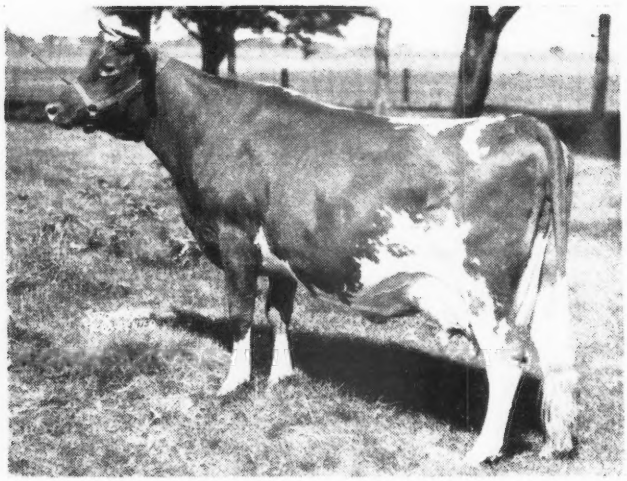

KITCHENER ROYAL FIRST LADY

Classified Very Good

13455—662—FF; 15207—747—D
16496—881—AA; 18064—874—AA
18401—902—AA; 13109—618—8yrs—305C—3x
14690—737—9yrs—365C

by

LANGWATER HIS HONOR

Sire: Langwater Valencian, A. R.
Dam: Langwater Honoria
17270—937—AA

The dam of the calf offered herewith, Kitchener Royal First Lady, is one of the greatest daughters of Douglaston Prince Royal. We have in our herd three of her daughters: one that has just finished a record of 12334—639—Jr2—365, a most attractive cow, and two younger daughters. She also has three sons in service. Kitchener Royal First Lady classified Very Good at 19 years and has a lifetime production of 109461 milk—5423 fat.

The calf offered was born July 8, 1948, and promises to be a most attractive youngster. He is by Langwater His Honor, whose sons are performing so well. In this calf you have just about everything most desirable in a herd sire—type, production, and heritage for both.

Don't miss this one. Price and extended pedigree on request.

A Beautifully-Uddered Family with High Production

Calf's 3 nearest dams av. 15712—810
7 nearest dams av. 14625—748

DAM'S UDDER

UDDER OF MATERNAL SISTER
WOODACRES SUPREME ROYAL LADY
12334—639—Jr2—365

WOODACRES *Guernsey Cattle*
PRINCETON, NEW JERSEY

FEDERAL ACCREDITED HERD NO. 526351
•
N. J. ABORTION FREE HERD NO. 424

ATHERTON W. HOBLER, OWNER • HARRY CARRE, MGR. • BOX 669, PRINCETON, N. J. • TEL. HOPEWELL 361

WHAT THE COWS ARE DOING

ON ADVANCED REGISTER TEST

SPECIAL NOTE: This list contains production credits for all cows, omitting decimals and the month's per cent of butter fat. When more than one month's credit is computed at the same time, only the last month's credit will appear with cumulative totals. These credits are subject to verification and correction until final approval and acceptance and all tests are made on the one-day basis. Animals are tested in seven classes as follows: Five years and over; Sr4, four and one-half to five years; Jr4, four to four and one-half years; Sr3, three and one-half to four years; Jr3, three to three and one-half years; Sr2, two and one-half to three years; Jr2, under two and one-half years.

EXPLANATION OF SYMBOLS

* indicates reentry test.

§ before a Breeder's name indicates all cows are milked twice daily.

† before a cow's name indicates a 305 day record on twice-a-day milking.

¶ before a cow's name indicates a 305 day record on three-time-a-day milking.

If a cow is on 365-day test, neither symbol appears before the cow's name.

Owner and Record	Age	Days	Mo.	Production Credit Milk	Fat	Total Credit Milk	Fat
§Adams, F. C., Adamsdale Guernsey Farm, Klamath Falls, Oregon. ARHT							
†Adamsdale Janice's Janet	Jr2	86	July	963	46	2961	143
S. Bonnibell Lindy D. Adamsdale Joy's Janice							
*†Adamsdale Joy's Janice	5	111	July	875	39	4152	185
S. Marymoor Dongola D. Carterholm Joy							
*†Adamsdale Lilja's Lois	Jr4	60	July	1469	67	2868	142
S. Cloverhill Milton D. Hapoleta's Lilja							
†Adamsdale Nancy's Nora	Jr2	249	July	1016	52	8838	459
*†Bonnibell Doris	Jr4	98	July	1527	71	5308	236
S. McDonald Farms Embassador D. Bonnibell King's Elizabeth							
*†Bonnibell Lad's Minnie	Sr4	98	July	844	36	2868	127
S. Coronation Western Lad D. Peissner's Minnie							
*†Carterholm Topsy	8	52	July	1191	57	1935	98
S. Pearrygin Lake Prometheus D. Maralee of Hapoleta							
*†Cloverlawn's Dimples	6	305	July	72	3	10902	463
S. Lad's Shadow of Middale D. Luke's Darlene of Cloverlawn							
*†Colleen's Cora	6	138	July	1233	53	5504	234
†Fresno Valor Joy	5	305	June	147	7	11444	546
S. San Carlos Valor D. Fresno Joyce							
*†Gayoso Coronation Doll	Jr3	283	July	707	40	9149	494
*†Hapoleta's Lilja	12	87	July	1139	49	3324	148
S. Valley Gem Suitable D. Star of Camano Island							
*†Happyholme Baron's Lydia	7	126	July	1051	64	4869	300
*†Prairie Bloom Fern	5	119	July	1270	56	5483	258
S. McKenzie Meadow Ferdinand D. Prairie Bloom Pet							
†San Carlos La Londie	Jr2	305	June	186	9	7869	375
S. Gayhead's Monitor D. La Londie of O'Klare							
*†Western Glow Nancy Lee	6	60	July	1049	48	2028	94
S. McDonald Farms Developer D. Lady Nordstrom of Zepol							
Adams, L. B., Oregon Dairy Farm, Ninety-Six, S. C. ARHT							
¶Bellringer's Fancy	7	146	May	1238	54	5800	241
¶Glen-Echo King's Kay	6	103	May	1136	55	3604	175
*¶Greenwood's Foremost Kate	Jr3	73	May	1123	62	2644	132
*¶Johnson's Sweet Lucy	5	118	May	1018	51	4467	211
Laco Farm's Maxim's Daisy	8	365	Apr	457	21	13253	598
S. Riegeldale Foremost Maxim D. Riegeldale Dairy							
Oregon's Dictator's Marggie	5	293	May	712	36	8535	383
¶Oregon's Lucky Maxim Mattie	Jr3	154	May	968	48	4833	227
Oregon's Lucky Maxim's Betsy	Jr4	339	May	706	39	8172	417
¶Oregon's Maxim's Holliston Pet	Sr3	111	May	1330	51	4627	192
Riegeldale Princess Faith	9	165	May	1175	49	6319	260
Adohr Farms-Adamson, Merritt H. & Rhoda R., Camarillo, Calif.							
¶Adohr Action's Armistice	Jr3	101	July	1168	61	4334	200
S. Adohr Supreme Action D. Adohr Supreme Armstistice							
¶Adohr Clipper's Lottie	Jr3	92	July	1172	63	3690	167
S. Adohr Eldor Clipper D. Adohr Stalwart Lottie							
¶Adohr Eldor Olivia	6	122	July	1041	56	4670	248
S. Eldor of Adohr Farms D. Corium Ultivan Olive							
Adohr Eldor's Pearl Lady	Jr2	365	July	312	19	10645	617
Adohr Fantine Dondia	Sr3	115	July	1670	74	6280	261
S. Adohr Fantine Leader D. Adohr Dondia							
¶Adohr Fantine's Nell	Sr3	143	July	1348	65	6724	312
¶Adohr Lady Taurus	7	182	July	1177	61	7302	356
¶Adohr Leader's Carol	Jr3	85	July	1197	60	3465	169
S. Adohr Fantine Leader D. Adohr Lubas' Calico							
†Adohr Leader's Laurel	Sr3	249	July	618	33	7282	398
†Adohr Lubas' Rosina	Sr3	256	July	534	28	7657	429
¶Adohr Stalwart's Isabel	5	177	July	1186	52	7640	299
Adohr Stalwart's Joy	Jr4	64	July	1778	74	3697	148
S. Rancho Stalwart D. Glen Oak's Jahala Joy							
¶Adohr Supreme Jill	Sr4	207	July	1053	60	7585	413
¶Adohr Supreme Lola	6	96	July	1351	64	4504	204
S. Surrogate's Supreme of Adohr D. Tillybardin Gladiator Lola							
¶Adohr Supreme's Lassie	Sr4	283	July	1222	64	11721	607
Beauhaven's Monody	Sr2	365	June	271	15	12880	653
S. Argilla Monitor D. Lakewood Memory 2d							
Aldrich, Stuart M., The Aldrich Farm, Rehoboth, Mass.							
Aldrich Farm Gazelle	Sr2	122	June	1131	49	5175	237
Conrad's Michelle	Sr3	139	June	1135	60	5604	301
Conrad's Peter's Dolphin	Jr3	201	June	948	49	6960	363
Secret's Experience	Jr3	196	June	807	45	6788	402
Secret's Lady Luck	Jr3	213	June	913	47	8182	448
Secret's Salome	Jr3	194	June	1039	56	7774	414
Secret's Simonetta	Sr4	105	June	1341	66	5248	260
S. Green Meads Proud Secret D. Monarch's Jean Marie							
Secret's Woodland Sprite	Jr4	196	June	1092	59	7823	414
§Alger, John H., Springbrook Farm, Broadway, Va. ARHT							
*†Bonita's Belinda of S. B.	Sr4	145	May	988	47	5082	252
†Bounty's Babe of S. B.	Sr2	102	May	700	32	2312	103
†Hope's Dutchess of S. B.	Sr2	91	May	1008	44	2866	132
S. McDonald Farms Grandeur D. Huldah's Hope of S. B.							
†Jane's Juanita of S. B.	Sr2	217	May	679	33	4843	244
*†Opal's Annabelle of S. B.	8	272	May	799	36	7645	300
†Opal's Clarabelle of S. B.	Sr2	156	Mar	525	29	2960	164
*†Patience's Patricia of S. B.	7	87	May	1212	52	3292	144
S. Foremost Fearless D. Pearl's Patience of S. B.							
*†Patricia's Fairmaid of S. B.	Sr3	217	May	903	43	6927	323
†Primrose Fawn of S. B.	Jr2	97	May	822	36	2496	103
S. McDonald Farms Grandeur D. Queen's Primrose of S. B.							
*†Queen's Pride of S. B.	6	271	Apr	555	26	7273	369
S. Majesty's Sovereign D. Hilda's Queen of S. B.							
§Althaus, Stuart H. & Son, Sterling, Ill. ARHT							
†Rex Rock's Ramona	Jr3	98	June	1378	61	4503	183
S. Ramona Alden's Pat D. Rex's Rocksbeauty							
Ames, John S., Langwater Farm, North Easton, Mass.							
Argilla Phil-Ceres	Jr2	72	July	1203	56	2847	132
S. Argilla Philosopher D. Argilla Ceres							
Churn Creek's Royal Opaline	Sr2	250	July	1289	55	12012	505
*Langwater Alma	5	183	July	1796	86	11685	557
Langwater Clarissa	Jr3	208	July	489	33	5357	310
*Langwater Country Bella	6	108	July	1876	83	6505	297
S. Langwater Countryman D. McDonald Farms Belladonna							
*Langwater Glitter	Sr3	61	July	1209	59	2400	126
S. Langwater Patrician D. Langwater Brightness							
*Langwater Halla 2d	6	365	July	1051	51	16044	737
S. Langwater Patrician D. Langwater Halla							
*Langwater Halo	7	342	July	1009	56	13770	710
Langwater Holiday	Jr3	172	July	1097	58	6394	330
Langwater Jenny	Jr3	72	July	1122	47	2683	109
S. Langwater Patrician D. Langwater Janet							
*Langwater Laburnum	Sr3	338	July	223	11	13690	623
S. Langwater Valencian D. Labelle of Langwater							
Langwater Letty	Jr2	119	July	1330	62	5268	220
S. Langwater Onward D. Langwater Leticia							
Langwater Peregrine	Jr2	61	July	1474	57	2759	113
S. Langwater Pericles D. Wolfpen Noel							
*Langwater Petite	Jr4	229	July	1367	87	12094	692
*Langwater Royal May	5	365	July	659	34	16090	788
S. Langwater Valencian D. Labelle of Langwater							
Langwater Sweetness	Jr2	184	July	869	41	6270	279
Langwater Valhalla	Sr3	173	July	1351	60	7899	338
§Andersen, Arnold G., Northmeade Farm, Lawrence, Mich. ARHT							
*Hestia Pleasant	5	321	June	442	20	7537	314
*Hestia Precise	5	289	June	480	25	7139	341
†Northmeade Corsair's Kildon	Jr2	143	June	732	35	3493	160
†Northmeade Crown Sapphire	Jr2	126	May	193	9	2112	104
†Northmeade Gardenia	Jr2	267	June	612	27	6277	284
†Northmeade Honoria	Sr2	118	June	694	32	3223	149
*Northmeade Oronoko's Glory	Sr4	365	June	468	27	9483	499
S. Manson of Oronoko D. Pride's May of Lawrence							
†Northmeade Peerless Fancy	Jr2	83	June	624	29	1795	80
S. Northmeade Peerless Defiance D. Hestia Probity							
†Northmeade Peerless Joyce	Jr2	195	June	599	32	3983	218
†Northmeade Peerless Pippin	Sr2	138	May	781	41	3668	187
†Northmeade Red Rose	Jr2	195	June	669	30	4986	221
Anderson, H. W., Whippernock Farm, Sutherland, Va.							
*†Dinie of Whippernock	Sr3	133	May	801	42	3961	192
*¶Rosebud's Beatrice	Sr4	305	May	44	2	6803	318
S. Bayville Hermes Beau D. Rosebud's Vander							
†Rose of Whippernock	Sr3	129	May	1091	49	4956	221
*†Whippernock's Annette	5	110	May	952	39	3711	181
†Whippernock's Avis	Jr2	61	May	1248	61	2390	109
S. Caumsett Osiris D. Rosebud's Vander							
§Whippernock's Barbara	11	100	May	1339	53	4240	169
S. Oaks Farm Ambition D. Maxim's Peggie of Burkeville							
†Whippernock's Dancer	Jr3	127	May	748	34	3818	167
¶Whippernock's Elise	5	231	May	980	52	8368	420
*†Whippernock's Frangrance	8	118	May	1367	66	5173	25 6

*Whippernock's Joy 8 365 May 54 3 9909 489
S. Champion of Whippernock D. Bosoki's Miss Liberty
†Whippernock's Julie Sr2 117 May 841 41 3450 167
*Whippernock's Lena 6 354 May 501 32 8422 486
*Whippernock's Loyalty 9 358 May 389 19 10347 471
*Whippernock's Margaret 5 360 May 597 32 9906 500
*†Whippernock's Maxim Peggie 6 60 May 1322 62 2564 119
S. Cabin Hill Edward D. Maxim's Peggie of Burkeville
*†Whippernock's Maxim Rose Jr4 94 May 1386 59 4209 210
S. Bayville Hermes Beau D. Whippernock's Maxim Peggie
*†Whippernock's Petunias Jr4 133 May 1055 48 4786 214
†Whippernock's Vera Sr2 82 May 930 42 2778 125

§Anderson, John, Anderson's Guernsey Farm, Dewey, Okla.
†Paramount MeToy's Emma 9 80 June 1313 49 3600 157
S. Cooper's Arnold D. Paramount Agnes' MeToy

§Anderson, Moneta, "the little farm," Fort Collins, Colo. ARHT
†"the little farm" Nina Jr2 162 Mar 844 42 4746 248

§Anderson, W. H., Mar-Beth-Top Farm, Fletcher, N. C.
†Daisy Blossom of Hubert Sr3 183 May 699 38 4782 131
†Jewitt of Hubert Jr2 258 May 842 33 7408 330
†Josephine of Chieftain Sr2 92 May 1079 58 3337 158
S. Clear Springs' Maxim Chieftain D. Milton Farms' Josephine
†Kitty of Chieftain Jr2 208 May 486 22 3648 183
†Mabel's Pet of Chieftain Jr2 243 Apr 636 35 4947 224
†Nosredna's Wilma 5 223 May 749 30 7104 321

Archer, Caroline, Flying Hill Farms, Reading, Pa.
*Flying Hill Admirable Valetta 5 365 June 228 13 10160 577
S. Riveredge Alert's Admiral D. Flying Hill Valentine
†Flying Hill Goodman's Honey Jr2 83 July 920 47 2832 132
S. Langwater Goodman D. Flying Hill Mystic Sweetness
*Flying Hill Mistress Fair Sr4 311 July 674 31 9911 430
†Flying Hill Mistress Pearl 5 51 July 1228 51 1934 84
S. Coronation Master D. Flying Hill Country Jewel
†Flying Hill Mystic Clover Jr3 158 July 854 41 5269 248
*†Flying Hill Mystic Magnet Jr3 102 July 1064 48 3905 183
S. Lake Delaware Svengali D. Flying Hill Admirable Maggie
Flying Hill Mystic Maisie Sr3 334 July 653 33 10116 472
†Flying Hill Mystic Maya Sr2 305 July 93 5 6660 339
S. Lake Delaware Svengali D. Flying Hill Royal Margaret
*¶Flying Hill Royal Bonheur 5 305 July 547 32 9976 565
S. Flying Hill Prince Royal D. Flying Hill Country Bonnie
Flying Hill Royal Chimes 5 224 June 636 31 6956 343

Archer, Mary, Flying Hill Farms, Reading, Pa.
†Flying Hill Good Hope Sr2 222 July 621 31 5590 269
Flying Mystic Spirit Jr4 325 July 533 27 8932 440

§Arizona, University of, Tucson, Ariz. ARHT
*†U. of A. Lubas Ellen 5 260 June 736 38 8752 437
*U. of A. Lubas Mandy Jr4 283 June 623 32 7847 407
*†U. of A. Lubas Trixy 6 305 June 247 12 8464 436
S. Adohr University Lubas D. Mission Ranch Favortrix
†U. of A. Royal Mildred Sr2 291 June 553 27 7469 362
*†U. of A. Surrogate's Elladine 7 302 June 441 20 9243 469

Arnold, D. G., Lone Pine Farms, Bucyrus, Ohio. ARHT
Clearfield Bonnie Sr2 365 May 114 6 10697 421
S. Langwater Arnold D. Clearfield Fanny
†Lone Pine A Carmella Jr2 191 May 647 36 7054 336
†Lone Pine Country Annabelle Jr2 274 May 455 26 3907 205
Lone Pine Country Jonquil Jr3 65 May 1216 58 2563 114
Lone Pine Country Kathaline Sr2 148 May 803 45 4182 200
Lone Pine Country Louella Sr2 365 May 62 3 8925 443
S. Langwater Country Squire D. Lou of Lone Pine
Morrow's Show Girl Jr3 356 May 424 23 8467 409
*†Progenitor's Royal Cherry Sr4 125 May 1255 70 4912 251
*Riegeldale Ben's Timidity Jr3 298 May 494 31 7185 407

Ashbrook, Vernon, City Park Guernsey Dairy, Pueblo, Colo.
Doris of Mountain Meadow Jr4 196 May 837 34 7657 318
Interlochs Lady Festa Sr3 211 May 802 39 6735 358
Interlochs Maud 5 274 May 765 30 9822 413

Austin, Dorothy R., Tamworth Farm, North Blue Hill, Maine.
¶Tamworth Iola's Olive 7 305 June 219 11 9026 458
S. Blakeford Reveille D. Tamworth Iola
*Tamworth Luella 10 304 June 682 37 10410 552
¶Tamworth Patsey 6 305 May 20 1 9472 515
S. Tamworth Monarch D. Tamworth Irene
¶Tamworth Quince 5 110 June 1462 77 5544 278
S. Argilla Bell Boy D. Tamworth Linda
Tamworth Sylvia Jane Sr3 250 June 1104 63 9156 510

§Awwiller, C. S., Danville, Ohio.
†Yvonne's Lady 7 204 July 954 44 6877 338

§Bainter, Harry, Terra Vista, Goshen, Ind. ARHT
*†Arcadian Marie 5 305 May 287 14 7381 321
S. Pine Manor King's Trophy D. Memorial Althea
*†Arcidian Maid 5 232 May 1035 54 7472 364
*†Invercroft Country Rose 9 175 June 925 46 6680 308
*†Memorial Althea 11 57 June 1617 67 3089 137
S. Gold Bond's Price of H. F. D. Arcadian Allie
†Terra Vista Alida Jr2 69 June 798 40 1941 93
S. Pine Manor King's Image D. Arcadian Marie
*†Terra Vista Allie Jr4 305 May 167 9 7335 367
S. Victoria's Actor's King D. Memorial Althea
†Terra Vista Bell Jr2 114 June 683 32 2987 136
†Terra Vista Charity Jr2 265 June 785 47 6794 377
†Terra Vista Lulu Sr2 214 June 612 33 4507 229
†Terra Vista Minuet Jr2 120 June 726 34 3114 142
*†Trophy's April Jewel 5 297 June 293 13 7655 355

§Baker, Dale L., Ken Jo Dale Farm, Huntington, Ind. ARHT
*†Fawnwhite O. K. Queenette Sr3 95 June 939 42 3350 165
S. O. K. of Oronoko D. Fawnwhite Queen's Queenie
Johanna King's Kay Jr2 304 June 574 34 6452 351
†Ken Jo Dale K. C. Fannie Jr2 182 June 683 33 4637 219
Ken Jo Dale K. C. Florette Jr2 302 June 497 37 5375 318
†Ken Jo Dale K. C. Mona Jr2 97 June 853 43 2901 159
S. Alfacrest's King's Challenger D. Riverdale Moldona
Ken Jo Dale O. K. Pixy Sr2 254 June 683 33 6256 351

§Baker, Dale L. & Janet, Ken Jo Dale Farm, Huntington, Ind. ARHT
Ken Jo Dale K. C. Vivian Jr2 225 June 532 22 5703 266

§Baker, Frank H., Ken Jo Dale Farm, Huntington, Ind. ARHT
Fawnwhite Juda's O. K. Jewel Jr2 362 May 523 33 7628 411
Fawnwhite Prince's Jill Sr2 359 June 518 35 8151 442

Ball, Walter H., Sunny Meadow Farms, Huntington, Ind.
†Cooper's Majesty Hay Jr2 115 May 791 31 3322 149
*†Holdridge Steadfast's Queen 6 231 May 671 37 5879 300
†Lone Pine Country Babe Jr2 305 May 387 21 7485 311
S. Langwater Country Squire D. Banner's Belle of Morrow
Lone Pine Country Delightful Jr2 333 May 542 30 6956 328
*†Marcander's Beauty's Babette 8 289 May 332 15 5942 259
*†McDonald Farms Jamina Sr3 59 May 1091 53 2009 94
S. Myhaven King D. Franchester Sophia
†McDonald Farms King's Kalima Jr2 172 May 893 38 5433 225
†McDonald Farms King's Kelinda Jr2 180 May 696 34 4574 211
†Mekato's Hannah Jr2 291 May 596 35 6007 302
*†Natural Grove's Ann's Daisy 5 261 May 575 31 6588 310
†Natural Grove's Lillie Sr2 190 May 799 38 5554 275
†Natural Grove's Vio Buttercup Sr3 130 May 1008 48 4495 219
†Sierra Manor Majesty's Ronda Jr2 184 May 774 30 4948 195
†Sun-Blest Farms Favorite Sr2 305 May 152 7 7532 360
S. Raemelton Corona D. Fairlawn H. Favorite
†Sunny Meadows Belinda Jr2 143 May 610 28 3283 160
†Sunny Meadows Camillia May Sr2 69 May 1038 37 2369 84
S. Lochmead Rex King D. Camilla of Busy Biddy Farms
*†Sunny Meadows Catherine Jr4 288 May 494 24 6938 330
*†Sunny Meadows Daffodil Jr4 197 May 957 42 7094 308
†Sunny Meadows Daffy Jr3 188 May 764 34 5592 239
*†Sunny Meadows Eva 5 71 May 966 41 1916 95
S. Sunny Meadows Marcander D. Eva Pet
†Sunny Meadows Evalina Jr2 150 May 539 24 2861 140
*†Sunny Meadows Georgia May 6 172 May 790 45 5542 283
*†Sunny Meadows Gloriana Sr3 291 May 556 27 6473 300
*†Sunny Meadows Maryrose Jr3 83 May 1182 44 3101 125
S. Lockshore Crystal Banner D. River View Rosemary
*†Sunny Meadows Nonda Lou Sr4 288 May 831 40 7632 379
†Sunny Meadows Patricia Jr2 195 May 799 34 5007 230
*†Sunny Meadows Polly's Pal Jr4 257 Apr 93 3 6265 258
S. Sunny Meadows King Solomon D. Bonnie Polly Girlie
†Sunny Meadows Sprinkle Jr2 123 Apr 617 28 2848 132
†Sunny Meadows Sweetheart Jr2 132 May 655 32 2884 145
†Sunny Meadows W's Barbara Jr2 189 May 676 33 4202 203
†Trojan's June of Ginger Hill Jr2 190 May 847 39 5266 256

Barclay, Dorothy M., Douglaston Manor Farm, Pulaski, N. Y.
Douglaston Baroness Angouleme Sr2 249 June 1010 47 8198 426
Douglaston Baroness Bella Jr2 52 June 1092 41 1913 74
S. Douglaston Crown Prince D. Antietam Bella
Douglaston Baroness Cora 2 151 June 998 49 5766 273
Douglaston Baroness Fairy Jr2 243 June 810 43 6424 343
Douglaston Baroness Hartesmere 6 94 June 1377 66 4175 198
S. Douglaston Baroness Hartesmere D. Douglaston Crown Prince
*Douglaston Baroness Jewel Sr4 147 June 1205 60 6283 308
Douglaston Baroness Roxy Jr2 75 June 784 45 1961 103
S. Douglaston Crown Prince D. Douglaston Empress Roxy
Douglaston Baroness Somers Sr3 365 Mar 522 31 12957 698
S. Douglaston Crown Prince D. Douglaston King's Surprise
*Douglaston Baroness Sonata 7 85 June 1540 72 4166 192
S. Douglaston Crown Prince D. Douglaston King's Christine
Douglaston Baroness Sybil Jr2 245 June 886 47 7176 369
Douglaston Clifford's Anita Jr3 48 June 1018 48 1594 77
S. Douglaston Baron Clifford D. Douglaston Maharani Alwar
Douglaston Clifford's Vivian Sr2 51 June 1087 57 1843 97
S. Douglaston Baron Clifford D. Douglaston Baroness Vivian
*Douglaston Maharanee Chorten 7 102 June 1257 55 4737 217
S. Douglaston His Royal Highness D. Imp. Sea Belle's Bountiful of Le Briquet
*Douglaston Maharanee Khapa 7 365 May 567 31 13341 638
S. Douglaston His Royal Highness D. Douglaston Baroness Garvagh
*Douglaston Maharanee Locham 7 364 May 885 50 14833 770
Douglaston Maharani Naropa Sr2 365 May 364 23 7803 440
S. Douglaston His Royal Highness D. Douglaston Baroness Vivian
Gardenville Princess Content Jr3 338 June 638 37 9793 481

Bargar, John B., Paul R. & James L., Jaebardale Farm, Jefferson, Ohio.
¶Golden Erma of Elgercon 6 169 Apr 1517 68 9457 394
*¶Hanky Panky of The Glen 6 90 Apr 1434 68 4491 204
¶Jaebardale's Rose Bond Sr2 305 Mar 379 20 11218 489
S. Franchester Vagabond D. Cadet's Daisy Ruby
¶Jaebardale's Snowdrift Bond Sr3 58 Apr 1652 65 3201 139
S. Franchester Vagabond D. Traveler's Snowdrop
¶Phoebe of Elgercon Sr3 97 Mar 1219 61 4089 187
S. Gayhead's His Godson D. Marcia of Elgercon
*¶St. James Count's Queen Sr4 104 Apr 1375 73 5688 263
¶Sinner's Beauty of Fairfield Jr2 230 Apr 1025 48 8437 375
¶Sinner's Red Rose Sr2 161 Apr 1017 44 5772 254
*¶South Chapel Snowdrop 5 115 Apr 1407 65 5932 259
*¶Spencer Farm Royal Beautiful 6 216 Apr 615 30 7086 354
*¶Welcome-In Forward's Gipsey 6 178 Apr 1331 57 8906 337
¶Wolvergreen Rita 5 87 Apr 1566 62 4579 185

Bedford, F. T., Nyala Farm, Greens Farms, Conn. ARHT
*†Beaverbrook Madonna 10 133 July 1211 55 6369 293
*†Beechwood's Mystery 9 252 July 1052 51 12049 541
*Betsy's Hope of The Oaks Farm 12 213 July 1428 74 12013 599
*†Chilmark Mignonette 10 160 July 1175 54 7654 366
*Fairlawn Actor's Indigo Sr3 235 July 1513 69 13473 644
*Fairlawn Idagem Jr3 365 July 450 30 10109 620
S. Bournedale Inheritance D. Fairlawn Fawn
*Fairlawn Peerless Ermine 7 180 July 1512 71 10345 545
*†Nyala's Independent Spitfire Sr4 175 July 1574 65 10354 458
Nyala Supreme Beda Jr2 297 July 885 50 10248 547
†Nyala Supreme Delight Jr2 252 July 802 40 7484 363
*¶Nyala Supreme Favorite Jr3 256 July 759 47 8331 474
*†Nyala Supreme Golden Sr3 75 July 1592 70 3870 183
S. Pine Manor Crown Supreme D. Guernsey Good Will
*Nyala's Wings of Valor Sr4 239 July 1419 69 13027 613
*Riegeldale King's Delphine 6 146 July 1502 82 8115 390

Beebe, Charles Philip, Eastleigh Farms, Framingham Center, Mass.
†Eastleigh Betty Dauntless Jr2 160 June 941 43 5108 242
†Eastleigh Cassie Jr4 66 June 1129 50 2667 125
S. Eastleigh MacKinley D. Eastleigh Carol
*†Eastleigh Celeste 6 115 June 1415 58 6007 225
S. Eastleigh Merrymaker D. Eastleigh Carol

†Elmstead C. Pilot's Widow Sr2 305 June 100 5 9052 399
S. Argilla C. Pilot D. Elmstead St. Widow
*†Eastleigh Ella 6 175 June 1547 61 9368 369
*†Eastleigh Lady Myrna Sr4 67 June 1413 60 3235 147
S. Eastleigh Africander D. Eastleigh Marianna
†Eastleigh Lanice Sr2 187 June 1073 50 7531 328
†Eastleigh Linnet Jr2 166 May 780 44 4613 229
¶Eastleigh Lotus Jr2 257 June 1086 55 9918 472
†Eastleigh Moonflower Jr2 155 June 1166 52 6234 263
†Eastleigh Nina Jr3 249 June 595 32 7225 316
†Eastleigh Niobe Jr2 224 June 859 37 7206 285
*¶Eastleigh Norma 8 181 June 1467 55 9942 376
†Eastleigh Pet Jr2 279 June 740 38 7789 356
¶Eastleigh Vedora Sr2 298 June 762 42 8843 459
†Eastleigh Welcome Jr3 119 June 980 41 4415 204
*¶Elmstead Pilot's Grace 6 287 June 1084 50 12304 542

§Benedict, Irvin P., Waynesboro, Pa. ARHT
*Bon Bon's Ruby 5 365 June 380 17 9478 437
S. Content's Vagabond D. Buttercup's Bon Bon
*†Buttercup's Bon Bon 13 289 June 685 32 9341 427
*Celia's Caroline Sr4 365 June 127 7 9199 458
S. Content's Vagabond D. Nancy's Lady Celia
†Colleen's Janice Jr2 207 June 858 39 6599 320
*†Colleen's Lassie Jr4 241 June 838 45 8493 457
*†Colleen's Shirley Ann Jr3 165 June 1305 49 7841 317
†Ellen's Meadow Lark Jr3 282 June 536 33 7815 426
*Fay's Ellen Sr4 365 June 357 17 12156 606
S. Content's Vagabond D. Huntsman's Dairymaid Fay
*†Gay Lad's Fancy Jr4 138 June 1203 62 5605 281
S. Gay Lad's King of Honey Brook D. Sunny's Jeane
†Glady's Corinne Jr3 248 June 728 33 7062 340
*†Princess Royal Irene 8 180 June 1413 50 9193 351
Ruby's Paulette Sr3 335 June 619 29 9524 437
*†Sunny's Jeane 5 180 June 1062 45 7325 338
†Wilma's Dairymaid Jr4 163 May 918 48 6065 303
*Wilma's Valencia Jr4 365 May 52 2 10862 560
S. Content's Vagabond D. Fay's Wilma

§Bennet, Paul H., Ben-Bow, Quitman, Ga. ARHT
†Ben-Bow CNC. Bella Jr4 305 June 83 3 9321 475
S. Holly Farm Caesar D. Ben-Bow NC. Kate
†Ben-Bow CNC. Laura 5 262 July 758 37 6658 350
†Ben-Bow GC. Clair Jr2 229 July 817 44 6929 319
†Ben-Bow GC. Claudia Jr2 271 July 457 23 5049 251
†Ben-Bow GC. Gale Jr2 268 July 603 29 5946 310
†Ben-Bow GC. Gretchel Sr2 107 July 800 34 2832 126
S. Green Meads Proclamation D. Ben-Bow C. Hilda
†Ben-Bow GNC. Katrina Jr2 305 June 160 8 6717 347
S. Green Meads Proclamation D. Ben-Bow NC. Kate
†Ben-Bow GC. Nesta Sr2 267 July 674 30 7124 338
†Ben-Bow GNC. Carla Jr3 196 July 840 47 6282 348
†Ben-Bow GNC. Hattie Sr2 213 July 744 35 6074 305
†Ben-Bow GNC. Lettie Sr2 213 July 623 33 5275 260
†Ben-Bow GNC. Marlene Sr2 260 July 899 50 8075 437
†Ben-Bow GV. Elsie Jr3 256 July 671 27 6085 258
†Ben-Bow NC. Fairy Sr4 305 July 600 32 6184 321
S. Riegeldale King Ned D. Ben-Bow C. Rena
†Ben-Bow NC. Greta Sr2 305 June 659 34 8283 420
S. Riegeldale King Ned D. Ben-Bow C. Wilma
†Ben-Bow NC. Pet 6 305 June 79 3 10355 531
S. Riegeldale King Ned D. Ben-Bow C. Patty
†Ben-Bow N.C. Sadie 7 305 June 319 12 9578 426
S. Riegeldale King Ned D. Ben-Bow C. Mary Ann
Ben-Bow P. Annette Sr3 335 July 1016 45 11401 563
†Ben-Bow PeC. Freda Sr3 166 July 816 37 4758 227
†Ben-Bow Pe. Colleen Jr3 305 July 405 19 5548 282
S. Ben-Bow NC. Peter D. Ben-Bow Jean
†Ben-Bow PeC. Wac Sr3 305 July 672 34 7056 363
S. Ben-Bow NC. Peter D. Ben-Bow C. Judy
†Ben-Bow PeNC. Wave Jr3 305 June 221 10 7412 367
S. Ben-Bow NC. Peter D. Ben-Bow NC. Faith

§Bentley, O. R. & Son, Suneslope, Ames, Iowa. ARHT
*†Eliza of Suneslope 9 169 June 1149 48 7425 311
†Suneslope's A. L. Elsie Jr4 305 June 398 17 10257 480
S. Kenfleur's Alert Laddie D. Ella of Suneslope
†Suneslope's A. P. Babe Jr2 266 July 591 26 8014 361
†Suneslope's A. P. Bertha Jr2 189 June 1017 42 6929 288
†Suneslope's A. P. Bess Jr2 255 July 906 39 9004 381
†Suneslope's A. P. Beuna Jr2 305 July 208 9 9853 462
S. Alert Prince of Rose Hill D. Suneslope's Beuna Lou
†Suneslope's A. P. Eleanor Jr2 302 July 421 25 7915 404
†Suneslope's A. P. Eliva Jr2 292 July 633 34 7477 360
*†Suneslope's A. P. Elizabeth Sr3 54 July 1407 61 2538 116
S. Alert Prince of Rose Hill D. Eliza of Suneslope
†Suneslope's A. P. Elva Jr2 215 July 992 38 8365 339

§Benton, A. O., Zorayda Farms, Lanett, Ala. ARHT
†Grassview Golden Rod's Anie Jr2 124 July 675 30 2862 124
S. Clear Springs' Golden Rod D. Gloria's Duplicate
†Grassview Golden Rod's Artful Jr2 186 July 666 28 4685 182
S. Clear Springs' Golden Rod D. Daisette of Meadow Brook
†Grassview Maximost's Belinda Jr2 91 July 643 27 1908 76
S. Riegeldale Emory's Maximost D. Fancy Girl's Fanny
†Grassview Maximost's Beulah Jr2 68 July 628 25 1353 46
S. Riegeldale Emory's Maximost D. Gay Resolute's Lura

§Berousek, E. R., Lily Lane Guernsey Farm, Oklahoma City, Okla. ARHT
*†Lily Lane Africander's Trilby Jr4 127 July 1150 48 5076 214
†Lily Lane King's Lad Velva Jr2 153 July 734 39 3959 204
*†Lily Lane King's Lad's Ventry Jr3 141 July 1158 55 5767 289
*†Lily Lane Rex's Africander Vay Jr4 135 July 1239 61 5803 282
S. Meadow Lodge Rex's Africander D. Lily Lane Veda
†Lily Lane Valdeen Jr2 134 July 992 51 4534 215

§Berousek, E. R. & Otto, Lily Lane Guernsey Farm, Oklahoma City, Okla. ARHT
†Lily Lane Select Vanity Jr2 250 July 624 36 6079 330
*†Lily Lane Vanity 7 198 July 1209 59 9030 446
†Seco L. H. Queen Jr2 169 July 737 35 4178 187
†Valor's Glorietta Jr2 95 July 797 49 2639 134
S. Renby Farms Blue Boy's Valor D. Royal Morning Glow

§Bianchi, Jim & Son, Kearney Park Guernsey Farm, Fresno, Calif.
†Fresno Melvin's Princess 7 305 May 427 25 8948 471
S. Troutmere Melvin D. Fresno Princess

Bird, Charles S., Endean Farm, East Walpole, Mass.
¶Endean Altonia Jr2 257 June 1024 51 10202 471
¶Endean Luna Jr2 213 June 993 43 7551 329
Endean Varda Sr2 365 June 271 13 14271 625
S. Valleywood Valiant Crusader D. Endean Ruarda

§Birenbaum, Abe, Lake View Farms, Riegelsville, Pa.
†Canalside Taffeta 5 89 June 1079 50 3449 144
S. Lonicera Guardsman D. Riveredge Nellie
*†Glenburnie Honora 2d 6 54 June 1125 55 2031 96
S. Glenburnie Independent 2d D. Glenburnie Honora
†Liseter Milk Maiden 5 106 June 1230 46 4461 156
S. Liseter Bella's Hardfast D. Libelsun's Africander's Creamcup
†Liseter Nellie 5 30 Apr 1090 53
S. Hardwick's Steadfast D. Liseter Belladonna's Nellie
†Margie Girl of Far-View 5 60 June 1082 50 2133 94
S. Valleywood Horatius D. Daisyette of Far-View
†Marlyn Dott Jr3 106 June 1018 44 3777 149
S. Kathi's Antony D. Rilma's Lady Marie
†Rilma's Lady Marie 6 91 June 1209 42 3592 136
S. Cathedral Royal Rilma D. Lady Marie of Edgewood

§Blahnik, George F., Carnival Guernsey Farm, Algoma, Wis. ARHT
†Carnival G. Farm Pansy Jr2 235 May 460 21 4508 210
†Carnival Guernsey Farm Irene Sr2 228 May 556 22 5333 222
*†Carnival Guernsey Farm Marilyn Jr4 136 Apr 525 21 3049 126
S. Woody Nook Slogan's Premier D. Rosalie of Carnival
*†Rosalie of Carnival 6 219 May 597 26 5969 248

§Blahnik, George F., Mrs., Carnival Guernsey Farm, Algoma, Wis. ARHT
*†Adeline's Brenda of Carnival 7 305 May 54 2 7067 278
S. Luxerin Quince D. Adeline of Carnival 2d

§Blahnik, Stanley F., Carnival Guernsey Farm, Algoma, Wis. ARHT
*†Carnival G. Farm's Clara Jr3 208 May 424 19 4151 207
†Wildwood Levity Iris Babette Jr2 305 Mar 167 9 4784 244
S. Rockingham Ultralight D. Fannie's Iris of Wildwood
†Woodland Echo Laura 7 152 Mar 431 20 3115 155

§Blahnik, Stanley F., Mrs., Carnival Guernsey Farm, Algoma, Wis. ARHT
†Carnival Guernsey Farms Bambi Sr2 228 May 519 22 4993 207
†Corium Cid's Jasmine Jr2 175 May 616 22 4246 156

§Blahnik, Teddy G., Carnival Guernsey Farm, Algoma, Wis. ARHT
*Carnival Guernsey Farm Delia Jr3 324 May 364 17 5657 275

§Blair, John D., Blair's Rest Farm, Richmond, Va.
†Benton's Hepsy's Hope Jr3 188 May 916 41 6732 303
*†Benton's Joyful Jane 6 168 May 1019 40 6909 317
*†Benton's Joyous Jessica 5 168 May 892 42 5543 257
†Bethany Wistar's Jean Jr3 65 May 1118 49 2403 115
S. Green Meads Wistar D. Pharaoh's Jean of Gwynllan
*†Blair's Rest Maxim Winsome Jr3 152 May 1043 55 5351 280

§Blodgett, Stephen W., Brooklands Farm, Fishkill, N. Y. ARHT
†Foremost Acme's Tosca Jr2 213 July 734 32 5524 219
S. Foremost Acme D. Foremost Tosca
†Foremost Bridget Jr2 201 July 714 36 5236 251
S. Bondsman D. Janet's Hardwick's Bridget
†Foremost Honor's Therma Jr2 170 June 858 38 4960 210
†Foremost Royal's Noble Girl Sr2 116 July 847 38 3458 156
S. Foremost Royal Valor D. Foremost Prestine
†Foremost Royal's Phronica Jr2 82 June 1147 50 3159 135
S. Foremost Royal Valor D. Foremost Phronica

§Bodden, C. L., Bodden's Dairy Farm, Dinsmore, Fla. ARHT
Bodden's Azalea Beauty Girl Jr2 213 May 761 34 5251 227
Dinsmore Holtra Griselda Sr2 336 May 460 25 7162 365
Sunny Hill's Lucky Lady Jr4 55 May 1124 48 2017 86
S. Quail Roost Ideal Lucky D. Sunny Hill's Minnie

Boulder Bridge Farm Company, Excelsior, Minn.
Alchrist Victoria Sr2 254 June 627 32 7143 340
Alexander's Bessie Sr4 112 June 1079 54 4342 201
*Boulder Bridge Peony 6 106 June 1924 82 6910 327
*Boulder Bridge Petal 6 185 June 1393 64 9749 426
*Boulder Bridge Questa 5 243 June 932 47 9633 517
*Boulder Bridge Quill 5 210 June 1322 61 10333 451
*Boulder Bridge Rilma Jr4 182 June 1513 60 9750 380
*Boulder Bridge Rosetta Sr4 224 June 814 43 8393 412
Boulder Bridge Talent Jr2 153 June 1277 53 6914 259
Boulder Bridge Tangerine Jr2 187 June 1114 52 7134 300
Boulder Bridge Teaser Jr2 313 June 953 44 10173 501
Boulder Bridge Thalia Jr2 274 June 710 33 8704 353
Boulder Bridge Thea Sr2 236 June 1157 49 10300 440
Boulder Bridge Theresa Jr2 300 June 1249 54 13260 560
Boulder Bridge Thorn Jr2 226 June 1030 51 8999 389
Boulder Bridge Thrill Jr2 243 June 833 46 7332 384
Boulder Bridge Tidy Jr2 153 June 1227 48 6444 260
Boulder Bridge Titania Jr2 213 June 1005 52 7533 335
Boulder Bridge Trilby Jr2 235 June 801 35 7398 328
Boulder Bridge Trillium Jr2 274 June 1165 49 11894 495
Boulder Bridge Utility Jr2 93 June 1296 50 4014 153
*Diana of Iowagold 6 293 June 840 41 10178 524
Fancy Pride of Iowagold 5 270 June 724 35 8955 453
Far View Notion Jr3 75 June 1425 59 3748 161
S. Boulder Bridge Bomber D. Nobie of Clara Cooper Farms
*Ridglydale's Bell Alert 10 205 June 1540 69 12238 512

§Boyd Farm Company, Yuba City, Calif.
†Boyd Farm Fay's Janet Jr2 202 May 587 34 4503 241
Boyd Farm Princess Edify Sr4 342 May 465 23 7407 381
†Boyd Farm Princess Katharine Sr3 305 Apr 291 19 5915 348
S. Happyholme Maida's Prince D. Theo-Vale Kathleen
†Boyd Farm Princess Laura 5 282 May 570 32 7456 373
†Boyd Farm Princess Pansey Sr4 305 Mar 246 17 6746 361
S. Happyholme Maida's Prince D. Fay's Pearl of Boyd Farm

§Bracken, A. M., Mr. & Mrs., Locust Knoll Farm, Yorktown, Ind. ARHT
*†Golden Arrow Fairy Queen 5 305 June 341 18 7119 305
S. Golden Arrow Proud King D. Mona's Starlight Daisy
*†Locust Knoll's Marjorie Jr4 103 June 1030 49 3734 193
S. Riegeldale Emory's Challenger D. Orchard Lawn's Marjonella
*†Normandale's Warrior's Marion Jr4 222 June 942 49 8230 408
*†River View Gracey 5 265 June 559 30 6791 345

§Bradley, S. L., Woussicket Farms, Lafayette, Ind.

†Elmdale King's Beulah Sr4 111 June 1088 49 4361 206
S. Kenfleur's King Ted D. Elmdale Carn Bubbles
†Kramer Farms Ann Jr2 161 June 975 42 5240 234
†Woussicket Achievement Pat Jr2 93 June 911 41 2978 137
S. C. S. Achievement of Woussicket D. Grain Meadow Nancy

§Brewer, Wayne, Ka-Wa Farms, Union City, Ind. ARHT

*†Fountaine Collegate's Content Sr4 224 June 696 35 5820 321
*†Fountaine Vienna 5 61 June 1333 66 2544 134
S. Bethany Butterfat's Patron D. Fountain Priscilla
*†Indianola Pat Jr4 142 June 1189 52 6003 268
Ka-Wa Caroline's Viola Jr2 331 June 606 33 7128 361
Ka Wa Farms Angelia Jr2 358 June 755 37 9472 444
*†Shirley Bright Star Valentine 5 92 May 1471 61 4220 212
*†Sunnydale Kala Jr4 305 May 136 6 7098 332
S. Franchester Novel King D. Sunnydale's Grazie
*†Welcome In Bright Star Sr4 203 May 1203 54 8944 406
*Welcome In Lila Jr4 365 June 500 20 9974 414
S. Welcome In Cogniac D. W. S. Fleck Lila

Bricker, E. M., Mrs., Eth-Mead Guernsey Farms, Northville, Mich.

*Eth-Mead FR Glorianna 6 155 July 1307 58 7264 351
*Eth-Mead F R Pansette 7 192 July 1357 60 9276 443
*Eth-Mead FR Prudence 5 156 July 1507 74 8095 441
*Eth-Mead M Cornflower Sr4 185 July 1182 52 8281 366
*Eth-Mead O. Gypsy Sr3 365 May 182 12 10936 610
S. Eth-Mead Foreman D. Coronation Glory
*Eth-Mead Pansy 5 114 June 1109 66 4809 250
S. Eth-Mead Foreman D. Eth-Mead F R Pansette
*Eth-Mead P. Minnie Sr3 365 May 400 20 12137 550
S. Eth-Mead P Coronation Prince D. Eth-Mead Minnie

§Briggs, H. C. & Son, Brigeen Farms, Turner, Maine.

Brigeen Princess Ronica Sr2 227 Apr 741 40 6929 349

§Brinser, Ayers, Linwald Farm, Petersham, Mass. ARHT

*†Linwald Butterfat Arkansas Sr3 180 May 1124 48 7844 326
*†Linwald Butterfat Juniata 5 139 May 1150 55 5757 277
*†Linwald Butterfat Nile Jr4 96 May 1129 48 3689 155
S. Mulhocaway Butterfat Viking D. Linwald Niagra
*†Linwald Butterfat Vistula Jr4 305 May 320 17 6187 297
S. Mulhocaway Butterfat Viking D. Linwald Dolores
*†Linwald Navajo 5 188 May 1113 58 7392 364
*†Linwald Noble Nashua Sr3 132 May 769 35 3719 168

§Brinser, Ayers & Joan, Linwald Farm, Petersham, Mass. ARHT

*†Forge Hill Levity 5 143 May 1023 57 5121 266
*†Forge Hill Omega's Omega 6 64 Apr 882 42 2010 93
S. Bell Buoy's Omega D. Forge Hill Rosalie
†Linwald Afton Sr2 284 May 361 19 5939 274
*†Linwald Butterfat Chicopee Sr3 163 May 777 42 4540 237
*†Linwald Butterfat Dnieper Jr4 107 May 1023 53 3814 196
S. Mulhocaway Butterfat Viking D. Neva Girl of Rajah
*†Linwald Butterfat Dniester Sr3 305 May 145 10 5845 326
S. Mulhocaway Butterfat Viking D. Mable Jewelweed Rajah
*†Linwald Butterfat Missouri Sr3 137 May 788 41 3753 197
*†Linwald Butterfat Swatara Sr3 204 May 774 40 5456 286
*†Linwald Royal Orinoco Jr4 168 May 694 31 4707 214

§Broadhurst, J. P., Valley Farm, Holicong, Pa. ARHT

†Annette Rose of Elm Echo Sr2 200 June 878 37 5432 225
Locust Grove Estella Jr2 236 June 559 30 5233 261
†Master's Molly of Wood Hmsted Jr4 52 June 1074 44 1940 81
S. Masterful's Master of Hillside D. Sailor's Molly of Wood Hmstd
†Woodbine's Christmas Belle Jr3 75 June 1097 53 2972 142
S. Janson D. Woodbine's Daughter

Brown Ranch, Capitola, Calif.

Santa Cruz Holliston Camay 5 100 June 1195 49 4507 174
S. Holliston Royal of Rockingham D. Santa Cruz Butterfat Cora
*¶Santa Cruz Holliston Destiny 9 305 Mar 97 6 9341 507
S. Holliston Royal of Rockingham D. Delight of Weowena Farm
Santa Cruz Holliston Lucinda Sr4 349 June 1145 54 16963 849
*Santa Cruz Holliston Wamba 8 365 May 150 7 11951 575
S. Holliston Royal of Rockingham D. Santa Cruz Holliston Wyanet
Santa Cruz King's Duchess Jr4 46 June 875 48 1448 74
S. Rockingham Western King D. Santa Cruz Holliston Dahlia

Burlingham, Lee & Son, Sunnybrook Guernsey Farm, Dousman, Wis. ARHT

Argevna Novice Sr4 158 May 1470 58 7764 311
*Charity Co Aqueen of Ellyn 6 118 Apr 1085 48 5104 234
S. Colonel Bell Boy of Ellyn D. Co Aqueen of Ellyn
Ester of Sy Farm 2d 7 59 May 1426 60 2679 108
S. Victoria's Max of Thorn Hill D. Ester of Sy Farm
Jane's Josie Girl 6 206 June 989 47 7231 339
Langmanor Barbara Sr2 291 June 750 39 8161 380
Langmanor Beulah Jr2 295 June 938 38 9878 413
Langmanor Bonnie Jr2 291 June 778 35 8099 364
*Slogan's Lassie Lou 6 291 June 987 41 10370 426
Slogan's Pretty Polly Jr3 318 June 695 31 9182 406
Vermont's Bernadine Jr3 115 June 1117 47 4703 211
S. Liberty's Vermont D. Evidence Lulu Belle

Burroughs, C. F., Bayville Farms, Lynnhaven, Va. ARHT

¶Andrew's Judy Sr4 305 May 730 34 11606 520
S. Lucky Max of Beaver Creek D. Andrew's Beauty
¶Bayville Confident Belva Sr2 209 June 853 37 6033 291
¶Bayville Confident Daisymae Sr2 163 June 801 37 4211 203
¶Bayville Confident Fanella Sr2 279 June 799 35 8236 376
¶Bayville Confident Royaletta Sr2 117 June 881 38 3640 160
S. Bayville Maxim's Contender D. Bayville Maxim's Royal Alice
¶Bayville Confident Sally Jr2 154 June 1067 49 5608 246
¶Bayville Courageous Anthea Jr3 281 June 899 43 8631 415
†Bayville Courageous Maybelle Sr2 305 May 344 17 5707 273
S. Bayville Maxim's Warrior D. Bayville Maxim's May Queen
¶Bayville Courageous Ulika Sr2 263 June 961 43 8658 399
¶Bayville Courageous Viola Sr2 68 June 776 30 1683 79
S. Bayville Maxim's Warrior D. Bayville Dimple's Viola
*¶Bayville Dimple Gladine Jr3 198 June 1007 49 7188 337
†Bzyville Dimple's Elsie 5 131 June 1263 51 5466 261
¶Bayville Duchess White Rose Jr2 154 June 886 34 4816 189
*¶Bayville Duke's Unity Sr4 61 June 1559 68 3008 130
S. Bayville Champion's Duke D. Champion's Bayville Unity
¶Bayville Eminent Agnes Sr2 76 June 918 36 2454 106
S. Bayville Illustrator D. Bayville Maxim's Princess Anne

Bayville Eminent Suzetta Sr2 363 June 391 23 8745 436
¶Bayville Fawn Contentment Sr2 179 June 944 50 5923 317
¶Bayville Fawn Cup Jr2 305 June 452 30 6773 368
S. Quail Roost Lucky Fawn D. Bayville Maxim's Cuppie
¶Bayville Fawn Enchantress Jr3 235 June 846 45 6876 389
¶Bayville Fawn Glad Jr2 305 June 365 18 7245 338
S. Quail Roost Lucky Fawn D. Bayville Lusty's Gladine
¶Bayville Fawn Honesty Jr2 136 June 1068 48 4737 231
¶Bayville Fawn Maida Sr2 240 June 1011 50 7644 395
*¶Bayville Fawn Nan Sr3 291 June 530 27 7534 385
¶Bayville Fawn Queenett Jr2 209 June 684 39 5730 307
¶Bayville Fawn Southern Lass Jr2 258 June 940 47 7994 397
¶Bayville Frances Emeranda Sr2 251 June 762 43 6895 394
*Bayville Ideal's Mary 5 365 June 182 10 8450 444
S. Quail Roost Maxim's Ideal D. Lonicera Maxim Mary
*¶Bayville King's Lady Jr4 85 June 1088 59 3229 163
S. Bayville Country King D. Bayville Maxim's Lady
*¶Bayville King's Lady Bird Sr3 231 June 1243 59 9654 450
¶Bayville Levity Maxie Jr2 147 June 895 41 4579 204
¶Bayville Lusty Alex Sr2 147 June 876 46 4275 219
¶Bayville Lusty Nell Sr2 201 June 860 41 6183 301
¶Bayville Luxury Sr2 198 June 789 39 6238 271
¶Bayville Luxury Matrix Sr2 193 June 637 32 4937 220
¶Bayville Margaret Reine Jr2 93 June 934 43 3042 133
S. Bournedale General Mars D. Bayville Prince's Rose
¶Bayville Margie Sr3 305 May 362 17 10657 516
S. Bayville Glamour D. Iceberg's Margie
¶Bayville Maxim Dainty Jr2 100 June 673 31 2390 109
S. Maxim's Hermes of Quail Roost D. Bayville Fawn's Daisy
¶Bayville Maxim Eve Jr2 154 June 668 29 3684 173
†Bayville Maxim Hope Sr2 305 May 10 5523 305
S. Maxim's Hermes of Quail Roost D. Wakefield Helen Ann
¶Bayville Maxim Roseblossom Sr2 116 June 863 40 3492 165
S. Maxim's Hermes of Quail Roost D. Bayville Rosebud
*¶Bayville Maxim's Jean 5 321 May 910 42 9853 483
Bayville Noble Countess Jr2 365 May 630 33 9703 466
S. Quail Roost Illustrator D. Bayville Lusty's Countess
¶Bayville Noble Rosebriar Sr2 305 June 654 34 8107 411
S. Quail Roost Illustrator D. Ruayne Hermes Rose
¶Bayville Princess Alicia Sr2 66 June 1031 44 2252 113
S. Ruayne King's Comet D. Bayville Maxim's Alicia
*Bayville Queen 5 365 May 198 11 8864 442
S. Quail Roost Illustrator D. Ruayne Hermes Queen
¶Bayville Queen Anna Sr2 91 June 1064 43 3152 147
S. Bayville Country King D. Acrobat's Anna of Bayville
¶Bayville Queen Charity Jr3 303 June 636 30 6388 317
*¶Bayville Queen Gladys Sr3 166 June 1052 47 6762 294
¶Bayville Queen Lucile Jr3 131 June 848 37 4349 197
¶Bayville Queen Polly Jr3 166 June 1012 45 5781 272
¶Bayville Queen Sandra Jr3 107 June 1155 56 4376 208
S. Bayville Country King D. Bayville Secret's Sadie
Bayville Secret Myrtle Sr2 353 June 285 17 6513 347
†Calder Farm Delila 6 305 May 283 15 6328 361
S. Leader's King of Pomeroy D. Calder Farm Rossette
*¶Fairlawn Maxim's Effie 7 104 June 1308 63 4447 225
S. Quail Roost Rose Maxim D. Hezel's Maxim Sophia
*¶Gladine's Brownie 13 225 June 853 39 7823 354
¶Grassy Meadow's Dottie Jr2 105 June 895 44 3136 150
S. Quail Roost Bright Magic D. Dorinda of Cottonade
*†Grassy Meadow's Maxim Kirby Sr4 128 June 1139 52 5456 282
¶Grassy Meadow's Maxim Princess Sr2 305 June 393 22 5542 291
S. Ruayne King's Comet D. Linda's Bonnie
¶Hamhurst Danny Boy's Mabel Jr2 243 June 791 48 6410 369
King Max's Betty Jo Jr3 365 June 231 14 10062 608
S. Quail Roost King Max D. Tax Payer's Mary Alice
¶King Max's Lucky Ann Sr4 305 June 429 23 9290 469
S. Quail Roost King Max D. Lucky Dart's Model Fannie
*¶Kitty of Green Valley 6 116 June 1578 75 6317 301
S. Quail Roost King Valorous D. Flash of Green Valley Farm
¶Langvalley Alamo Sr2 258 June 650 33 6645 341
¶Maxim's Bayville Bella 8 287 June 953 54 9184 522
*¶Southampton Susan 8 296 June 1270 58 13068 592
*¶Windsor Maxim Butter Maid Sr3 251 June 882 34 7817 323

§Byers, H. H. & Rath, Alvin H., Byercroft Farm, Logan, Iowa. ARHT

†Byercroft Morning Star Jr2 302 May 621 35 7443 391
*†Byercroft's Ideal Rising Star Sr4 199 May 932 48 7534 391
*†Fisherman's Ardell Jr4 305 Apr 308 18 6382 353
S. Argilla Fisherman D. Ransom Angel's Ardell
†McDonald Farms Kalitana Jr2 239 May 725 36 5622 265
*†St. Albans Actor's Butterscotch 7 210 May 12 4677 224
*†St. Albans Actor's Pearl 6 285 May 676 38 8545 439
*†Skyline Challenger's Lida Jr4 222 May 484 21 6387 302
*†Valor Princess of Ocean Trail Jr4 305 Apr 450 27 7571 400
S. St. Albans Valor D. Rexlady of Ocean Trail

§Calhoun, E. F., Twinkle Star Ranch, Grants Pass, Oregon. ARHT

†Burdette of Twinkle Star Ranch Jr3 305 June 163 9 7865 390
S. Lad's Shadow of Middale D. Birdina of Twinkle Star Ranch
*†Dasha of Twinkle Star Ranch Sr3 132 June 979 59 4887 256
†Fancy of Twinkle Star Ranch Sr2 174 June 625 39 4539 218
†Levana of Twinkle Star Ranch Jr4 118 June 940 48 4506 212
†Oakie of Twinkle Star Ranch Sr2 305 June 116 6 6996 356
S. Gaylord's Squire's Nonapreil D. Dot of Twinkle Star Ranch
†Request of Twinkle Star Ranch Jr2 104 May 788 39 2657 139
†Wisteria of Twinkle Star Ranch Jr2 73 June 951 50 2485 120
S. Bonnibell Wistar D. Frisky of Twinkle Star Ranch

§Calhoun, J. C., Twinkle Star Ranch, Grants Pass, Oregon. ARHT

†Chera of Twinkle Star Ranch Sr2 218 June 747 38 6425 300
*†Rose of Twinkle Star Ranch 2d Sr3 91 June 1334 75 4403 245
S. Pasha Baron of Prairie Bloom D. Rose of Twinkle Star Ranch

§Campbell, J. A., Oak Park Guernsey Farm, Amity, Oregon. ARHT

†Oak Park's Charm Sr2 131 June 852 37 3638 167
†Oak Park's Dream Sr2 184 June 750 39 4793 236
†Oak Park's Flower Sr2 134 June 877 42 3868 171
*†Oak Park's Hattie 5 305 May 606 38 8037 469
S. Dick of Penn Villa D. Repeater's Carnation of Oak Park
†Oak Park's Masie Jr2 235 June 748 31 5704 249
†Oak Park's Mirth Sr2 216 June 546 27 4205 199
†Oak Park's Nell Jr2 270 June 652 35 6440 321
†Oak Park's Ovella Sr3 155 June 1152 54 5871 268
*†Oak Park's Wanda Sr4 94 June 1199 41 3837 150
S. Foremost Repeater D. Valor's Janice of Oak Park
*†Repeater's Lassie of Oak Park 6 292 June 472 24 7430 338

§Cappo, Art, Diamond Horse Shoe Farms, Chisholm, Minn. ARHT

†Ace High Albina 2d	Jr2	81	June	738	32	2071	89
s. Laird's Patrician	D. Ace High Albina						
†Ace High Alexis	5	267	June	519	27	5687	291
†Ace High Babs	Sr2	187	June	647	30	4404	180
*†Ace High Bessie	8	179	June	1006	53	7057	360
Ace High Betty	Jr2	365	June	240	12	6424	296
s. Laird's Patrician	D. Ace High Alexis						
†Ace High Cecile	Jr2	277	June	625	35	5498	295
†Ace High Delores 2d	Jr2	138	June	897	40	4158	185
†Ace High Lady	Jr2	108	June	814	33	2955	109
s. Laird's Patrician	D. Earl's Fawn Juliette						
Ace High Rose	Jr2	365	May	539	24	7022	317
s. Laird's Patrician	D. Ace High Daisy						
*†Earl's Fawn Juliette	13	138	June	1081	50	5404	235
†Juliette's Fawn Babs	10	163	June	789	33	4762	195
*†Lucia's Fawn Daisy	9	180	June	1111	52	6978	348

§Carnes, C. A., Sunny Kenn Guernsey Farm, Farmington, Ark. ARHT

†Ina May of Applewood	13	135	May	1495	56	6331	220
†Shady Gulch Kate Bountiful	Sr3	240	June	1062	41	8121	334
†Sunny Kenn Bravery's Trixie	Jr3	297	June	850	44	9478	411

§Carnes, Clyde M., Sunny Kenn Guernsey Farm, Farmington, Ark. ARHT

†Dutchess of Sunny Kenn	6	305	May	472	22	10809	515
s. Riegeldale Majesty's Bravery	D. Sunny Kenn Hope						
†Sunny Kenn Bravery's Darling	5	305	June	80	4	9799	411
s. Riegeldale Majesty's Bravery	D. Sunny Kenn Hope						
†Sunny Kenn Bravery's Jobelle	Jr2	305	Apr	363	15	7909	381
s. Riegeldale Majesty's Bravery	D. Sunny Kenn's Alice May						
†Sunny Kenn Bravery's Lady	5	37	Apr	1037	46	1228	54
s. Riegeldale Majesty's Bravery	D. Bettie Lu of Sunny Kenn						
†Sunny Kenn Moonlight's Flora	Sr2	305	May	547	28	8293	403
s. Riegeldale Emory's Moonlight	D. Dutchess of Sunny Kenn						
†Sunny Kenn Moonlight's Gean	Jr4	192	Apr	914	41	6838	318

§Carnes, Kenneth, Sunny Kenn Guernsey Farm, Farmington, Ark. ARHT

†Sunny Kenn Grandee Bebe	Sr2	305	Apr	165	6	8325	379
s. McDonald Farms Grandee	D. Sedgley Beatrice						

Carr, H. C., Guernsdel Farm, University, N. C. ARHT

*¶Croasdaile's Princess Rachel	7	289	June	678	38	7546	419
*Dew Drop of Lincliff	Jr4	157	June	968	45	5641	271
Dinsmore Majestic Viola	6	98	June	1569	72	5332	259
Dolly's Mattie	6	365	June	339	18	12046	639
s. Quail Roost Crown Prince	D. Quail Roost Princess Dolly						
Dora's Daisy of Chilbrook	6	140	June	1364	61	6717	314
¶Driftwood's Queen Laura	Sr2	107	June	778	36	2723	136
¶Eagle Nest Francess	Jr4	98	June	754	34	3299	160
Graceland Max Torchlight	Jr3	130	June	802	45	3797	218
¶Guernsdel Choice Bea	Sr3	55	June	895	43	1671	88
s. Quail Roost Lucky Choice	D. Croasdaile Princess Beulah						
Guernsdel Nicklos Jane	Jr2	249	June	807	36	6630	302
Guernsdel's Hilda May	Jr2	298	June	751	36	7055	336
Guernsdel's Lily Bell	Sr2	269	June	637	36	6403	363
Guernsdel's Mary Lou	Jr2	336	June	683	35	8675	451
Guernsdel's Model Grace	Jr3	241	June	824	38	6783	323
Kenilworth Frances' Hertha	7	365	May	735	34	10715	492
s. Kenilworth Herald	D. Kenilworth May's Frances						
*Lassie's Choice of Chilbrook	6	153	June	1307	55	7814	357
*Martha's Agate of Chilbrook	5	196	June	1183	55	8779	480
*¶Maxine Roy of Woodberry	5	189	June	1208	53	7775	353
*May Royalist's Polly	Sr3	170	June	867	45	5248	262
Riegeldale Governor's Victoria	Jr3	243	June	914	42	7370	340
*Rupert's Alberta	Sr3	191	June	1017	42	6953	297
*Rupert's Kathrine	Jr3	198	May	787	51	5973	323
Rupert's Nettie	Jr2	365	June	587	31	8931	432
s. Croasdaile's Prince Rupert	D. Nonette						
Rupert's Pearl	Sr3	216	June	665	34	5631	327
Rupert's Violet	Jr3	230	June	778	41	6473	339
Williamsdaile's Rupert's Pansy	Sr3	365	May	454	23	10644	483
s. Croasdaile's Prince Rupert	D. Chief Robin's Patty						

§Cartwright, R. Jack, Sun Valley Guernsey Farm, Phoenix, Ariz. ARHT

†Bonni-Acres Brighteyes	Jr2	137	July	674	21	3361	118
†Bonni-Acres Goldilocks	Sr2	129	June	113	4	3387	141
†Bonni-Acres Lucinda	Jr2	194	July	769	25	5721	241
†Bonni-Acres Rita	Jr2	274	July	519	28	5713	256
†Gaynello's Snowball	Sr3	135	July	911	40	4560	217
Sunland Dolly	Jr4	312	July	715	33	9341	424
*†Sunland Dudette	Jr4	160	July	856	43	5462	245
*†Sunland Juliet	Sr3	256	July	781	39	9345	420
*Twin Elms Blondie	Sr4	365	June	179	10	7464	380
s. Twin Elms Stalwart	D. Twin Elms Juanita						

§Cason, Lyle, Lebanon, Ind.

*Dividislandymia's Juva Marilla	8	91	June	721	35	2305	112
s. Duffield Duke	D. Dvona's Dividislandymia's Queen						
Hi-worth Mary	5	75	June	1243	57	3191	152
s. Grandee's King of Hi-Worth	D. Mary of The Meadows						
King George's Juva Marilla	Jr4	160	June	764	37	4365	204
My Delight Daisy Queen of Mae	Sr2	354	June	822	38	9145	453

Caumsett Farm, Huntington, N. Y.

Caumsett Eastern Gail	Jr2	56	June	1292	62	2397	113
s. Caumsett High Strung	D. Caumsett Ocean Garnet						
Czumsett Eastern Gloria	Jr3	131	June	1036	47	5454	233
Caumsett Eastern Libby	Jr2	262	June	768	38	9082	415
Caumsett Eastern Olga	Jr2	365	May	429	19	12935	573
s. Caumsett High Strung	D. Caumsett Ocean Ora						
Caumsett Harbor Luna	Jr2	344	June	736	50	11276	671
Caumsett Harbor Nan	Jr2	253	June	960	42	9420	398
Caumsett Harbor Trinket	Jr2	116	June	1303	60	5745	265
*Caumsett Ida	15	365	July	48	2	12205	521
s. Mixter Thor	D. Caumsett Barbara						
*Caumsett Ocean Bracelet	5	226	June	1151	62	10536	539
Caumsett Ocean Carol	Jr2	336	June	734	45	10889	599
Caumsett Ocean Dora	Jr2	60	June	1283	52	2574	103
s. Caumsett Dynamo	D. Caumsett Dora						
Caumsett Ocean Glitter	Jr2	203	June	1017	55	7411	356
*Caumsett Ocean Jessie	Jr4	365	May	22	1	15663	725
s. Caumsett Dynamo	D. Caumsett Atlantic Janice						
*Caumsett Ocean Leda	5	256	June	1401	74	14223	673
Caumsett Ocean Locket	Jr2	246	June	774	43	7882	411
Caumsett Ocean Sanda	Jr3	61	June	1331	67	2830	139
s. Caumsett Dynamo	D. Caumsett Lady Slipper						
Caumsett Ocean Splendor	Jr2	365	June	54	2	13224	581
s. Caumsett Dynamo	D. Caumsett Country Lustre						
*Caumsett Ocean Veda	Jr4	146	June	951	53	5719	288

Cavener, W. E., Columbus, Ohio. ARHT

Flo Gold Dolores	Jr2	365	June	330	18	6388	289
s. Flo Gold's Regal Master	D. Brookside's Lottie Flo						

§Cecil, Ephraim, Alfacrest Farm, Huntington, Ind. ARHT

*†Clara of Rex	5	189	June	1093	58	7887	389
†Cornalfa's P. Rosylin	5	135	June	943	48	4701	243
*Miamadale Nancy	7	307	June	714	35	9110	450
†Rose Fay of Marowene	Sr3	83	June	1188	49	3535	165
s. Versailles Hi Commander	D. Rose Lady of Marowene						

Chambers, A. H., Maple Lane Farms, Kingston, N. Y.

*Heweshurst Princess Dorene	Jr4	173	July	993	62	7072	470
Maple Lane Africander's Jane	Sr3	298	July	993	49	10490	554
Maple Lane Africander's Queen	Jr3	236	July	1044	60	9284	540
Maple Lane Designer's Dewdrop	5	244	July	1051	44	10102	469
Maple Lane Designer's Glow	Jr2	310	July	893	48	10364	557
¶Maple Lane Designer's Gordie	Jr3	205	July	1205	53	9924	446
¶Maple Lane Frolic's Jewell	Jr2	278	July	973	46	9703	451

§Chapman, Frank P., Chapman Homestead, Ontario, N. Y. ARHT

†Chapman's Chief Jane	Sr2	259	June	664	39	6936	345
†Chapman's Chief Rose	Jr2	281	June	410	30	5558	305
s. Green Meads Willow Chief	D. Chapman's Foremost Velma						
*†Chapman's Foremost Bonnie	6	170	June	1280	56	7593	346
†Chapman's Foremost Fantine	6	210	Apr	645	35	5837	300
†Chapman's Patriot Jewel	Jr2	226	June	589	30	4790	241
†Chapman's Patriot Promise	Jr2	175	June	910	40	5428	221
Chapman's Royal Buttercup	5	303	June	429	19	8032	327
*†Chapman's Royal Dolly	Jr4	175	June	1051	49	7094	313
†Chapman's Royal Fayette	5	219	June	765	42	5327	271
*†Chapman's Royal Inez	Sr4	137	May	1405	58	6832	285
Chapman's Royal Lily Beth	Sr4	232	June	1237	58	10329	458
†Chapman's Royal Patricia	5	196	June	909	41	6422	277
†Chapman's Royal Susan	5	287	Apr	551	26	9012	444
s. Cornell Royal Superb	D. Suzie of Evergreen Farm						
*†Winbernie Fashion Babette	Jr4	74	May	1136	50	2691	117
s. Sherwood Forest Fashion	D. Chapman's Royal Betty						

Cherry, William S., Jr., North Farm, Bristol, R. I. ARHT

Aldrich Farm Jade	Sr2	43	May	1205	44	1574	61
s. Conrad's Prince Oliver	D. Bailiff's Severine						
Aldrich Farm Nip O'Frost	Jr2	84	May	1388	59	3578	155
s. Conrad's Peter	D. Secret's Helen						
Aldrich Farm Palmyra	Sr2	90	May	1310	58	3900	163
s. Green Meads Proud Secret	D. Thirlstane Foymost						
Aldrich Farm Vanity	Jr2	164	May	1054	54	6198	295
Conrad's Chunkey	Jr3	261	May	651	37	7190	398
Conrad's Zoe	Jr3	159	May	878	49	5217	267
Horse Shoe Bailiff's Iris	Sr2	300	Apr	978	51	11549	604
Horse Shoe Beacon's Donation	Sr3	149	May	1437	63	8009	345
s. Langwater Beacon	D. Horse Shoe Colonial's Donation						
Horse Shoe Beacon's Lydia	Sr2	355	Apr	779	43	12603	608
Horse Shoe Conrad's Affinity	Jr2	254	May	1087	53	9549	452
*Horse Shoe Conrad's Beauty	Sr3	105	May	1219	50	4944	221
s. Riegeldale Emory's Conrad	D. Horse Shoe F. Bernice						
¶Horse Shoe Conrad's Content	Jr2	261	May	690	37	7260	365
Horse Shoe Conrad's Daffodil	Sr2	164	May	1052	61	6706	359
*Horse Shoe Conrad's Lillian	Sr4	336	May	1345	73	16581	869
s. Riegeldale Emory's Conrad	D. Horse Shoe F. Leila						
¶Horse Shoe Conrad's Princess	Jr2	261	May	1014	50	9083	433
Horse Shoe Conrad's Valdora	Sr3	108	May	1377	51	5411	221
s. Riegeldale Emory's Conrad	D. Horse Shoe F Valintine						
Horse Shoe F Alice	Sr2	40	May	1165	49	1420	61
s. Foremost Hermes	D. Horse Shoe Abundance						
Horse Shoe F Balsam	Sr2	261	May	885	48	8850	445
¶Horse Shoe F Briar	Sr2	231	May	902	43	7265	321
*Horse Shoe F Calla	Sr4	145	May	1665	71	8498	353
s. Foremost Hermes	D. Beacon Hill Croton						
Horse Shoe F Ina	Jr4	261	May	967	48	10145	524
¶Horse Shoe F Neptuna	Jr4	260	Feb	789	38	12140	530
s. Foremost Hermes	D. Foremost Shoe La Nancy						
*Horse Shoe F. Primrose	5	365	Feb	356	19	14258	694
s. Foremost Hermes	D. Horse Shoe La Prima Donna						
Horse Shoe F Rosa	Sr2	244	May	1180	58	10081	476
Horse Shoe F Sweet Sage	Jr2	90	May	1425	62	4021	171
s. Foremost Hermes	D. Horse Shoe Conrad's Sweetfern						

§Chesholm, Chester J., Thos. Chesholm Farms, Spreckles, Calif.

†Cambria Pines Madeline	Sr4	170	June	994	47	6116	283
†Cambria's Honey Girl	Jr3	262	June	617	35	6319	330
†Palmway's Royal Jewel	Sr2	305	June	68	4	7864	430
s. Fresno Royal Hercules	D. Jitterburg Jean						
†Palmway's Royal Lady	Sr3	285	May	391	18	5822	282
*†Palmway's Royal Margaret	Jr4	91	June	870	40	2855	132
s. Fresno Royal Hercules	D. Adohr Trojan Margaret						
†Palmway's Royal Nylon	Jr2	142	June	831	46	4366	202
s. Fresno Royal Hercules	D. Happyholme Lord's Nita						
†Palmway's Royal Rose	Sr3	305	June	432	24	7450	455
s. Fresno Royal Hercules	D. Happyholme Lord's Rosalie						
†Palmway's Royal Rosette	Sr2	113	June	984	48	3945	187
s. Fresno Royal Hercules	D. Happyholme Lord's Rosalie						
†Palmway's Royal Ruby	Sr3	305	June	329	22	8195	420
s. Fresno Royal Hercules	D. Holmwood's Foremost Rosalie						
*†Palmway's Royal V. Little Gal	5	90	June	1086	53	3636	159
s. Fresno Royal Hercules	D. Happyholme Valiant's Gladys						
*†Troutmere Vanity	Sr3	47	May	1217	59	1813	84
s. Troutmere Eugene	D. Troutmere Violet						

§Clark, Fulton, Broadview Dairy, Stuart, Va. ARHT

Kasher's Mary of Red Level	Sr2	344	June	685	37	7691	429

§Clark, J. Myron, Broadview Dairy, Stuart, Va. ARHT

†Red Level Crispin	Jr2	225	June	700	30	6010	274
†Red Level Kava Belle	Sr2	170	June	839	44	5254	255
Royal Count's Faith	6	189	May	573	30	4736	236

§Clark, Eleanor S., Yaffords Neck Farm, Royal Oak, Md. ARHT

†Augustine E. Fort	Jr2	138	June	858	41	4314	212
s. McDonald Farms Fort	D. Royal's Eden Augustine						

*†Boy's Cora of Yafford's Neck 5 305 Apr 299 17 8135 379
S. Driftwood's Nell's Boy D. Royal's May of Yafford's Neck
*†Gold Boy's Mazie of Gwynllan 6 192 June 858 37 6726 307
*†Greenacres Royal's Bluebell 5 158 June 850 31 5504 243
*†Maywood Mira 5 192 June 891 40 7098 302
†Pat's Laura of Yafford's Neck Jr2 268 June 675 33 6569 297
*†Yafford's Neck Victoria Jr4 155 June 1109 52 6174 280
†Yafford's Neck Virginia Jr3 119 June 735 36 3185 157
S. Pat Royal of Hill Girt D. Hero's Vaneda of Bolton

§Clemente, Anthony, Mannington Creek Farms, Salem, N. J.

†Fenton's Nellie Jr3 272 Mar 186 10 6393 306
S. McDonald Farms Fenton D. Laddie's Nellie of Frewvale
*†Mannington Creek Goldenrod Sr3 106 June 799 37 3485 165
S. Norwyn's Marquis D. Reinfeld's Goldie
†Mannington Creek Helena Sr2 132 June 881 33 4175 168
S. Wolfpen Aladdin D. Mannington Creek Pearl

§Cleveland, A. N., The Poplars Farms, Aurora, N. Y.

†Diane's Mabel of The Poplars Sr4 109 May 1049 54 4155 197
S. Susan's Oak of The Poplars D. Lady Diane of Hedgewood Acres
†Poplars Bernice's Belle Sr3 120 Apr 1158 51 5093 217
S. Poplars Star's Defender D. Edgemere Thor's Bernice

Coble, William Belk, Mount Ulla, N. C.

*Skuggek's Bess Sr4 100 June 1024 49 3801 177
S. Quail Roost Maxim's Whiskey D. Bess's Spotswood

Coker, Grady N., Nejasco Farm, Canton, Ga. ARHT

*†Clear View Edward's Mary 7 137 June 829 37 4484 207
†Coker's Champion Fascination Jr3 76 June 959 45 2594 124
S. Betty's Champion D. St. Nick's Fascination Sally
Gippy Foremost's Kate 5 260 June 133 7 3126 172
S. Quail Roost Maxim's Foremost D. Gippy Count's Katy
†Hamilton County Princess Dolly Jr2 95 June 641 33 2442 123
S. Clear Springs' Gay Prince D. Hamilton County Viking's Lena
¶Nejasco King's Berta Jr2 224 June 468 27 4879 269
Nejasco King's Fancy Jr2 330 June 456 24 7301 377
†Nejasco King's Fanny Jr2 193 June 318 18 3114 166
†Nejasco King's Lassie Sr2 193 June 631 34 4764 255
Nejasco King's Lula Sr2 289 June 423 23 5981 304
¶Nejasco King's Tulip Jr2 224 June 534 29 5261 271
Nejasco Meteor's Lucy Jr2 270 May 742 33 7721 360
¶Nejasco Tranquil's Patricia Sr2 275 June 71 3 3576 184
S. Blakeford Tranquil's King D. Blakeford Patricia
North View King's Noble Viola Jr2 365 May 95 5 10106 538
S. Coker Viola's Noble D. Coker King's Silver Princess
Oakhurst Jean's Roxane 6 281 June 175 10 4969 262
†Presto's Alicia of Homestead Sr2 86 June 853 40 2584 130
S. Glenburnie Presto D. Hardwick's Sheila of Homestead
*†Riegeldale V. M. Symphony Sr3 57 June 1061 46 2090 93
S. Riegeldale Viscount's Majesty D. Riegeldale Dugald's Symphony

Colby, Howard H., Colby Dale Farms, Romeo, Mich. ARHT

¶Beverly's Ajax Clover Blossom Jr2 279 June 1002 47 9925 470
*†Beverley's Fairy Peggy 7 289 June 291 15 5461 281
S. Beverly's Ajax Defender D. Fairy's Peggie of Armada
*¶Beverley's Golden Blossom 8 225 June 1160 62 10280 508
*†Beverly's Sensation's Sultana 5 305 June 51 2 6944 297
S. Loma Sensation's Ajax D. Beverly's Bessie
*¶Hardy's Nancy Lee 6 240 June 1247 59 12515 577
*¶King's Dalia 5 219 June 1077 56 10556 497
¶King's Willow Brook Edna Jr2 164 June 1023 48 6038 258
†Langmeadow Ajana Sr2 85 June 680 32 2265 110
S. Cesor Pontiff's Anchor D. Colby's Moderne Jane
¶Langmeadow Alta Jr2 144 June 910 51 5878 283
†Langmeadow Ambi Sr2 210 June 820 44 6580 305
*¶Langmeadow Annabelle 5 205 June 1112 53 9822 466
Langmeadow Ann Katharine Jr2 365 June 553 31 8509 412
S. Cesor Pontiff's Anchor D. Colby's Moderne Mary Katherine
Langmeadow Aurora Jr3 365 May 261 14 11671 581
S. Cesor Pontiff's Anchor D. Langmeadow Radiant
¶Langmeadow Redanna Jr2 298 June 842 44 10079 518
†Langmeadow Rose Marie Jr2 217 June 483 24 4500 227
¶Willow Brook Monarch's Envy Sr2 280 June 648 34 10669 501

Connecticut, University of, Storrs, Conn. ARHT

*Barbee Brilliant Storrs Jr3 255 June 291 15 6362 288
†Bridget Brassy Storrs Sr2 145 June 967 43 5688 255
†Calla Clarice Storrs Jr2 66 June 963 50 2214 125
S. Storrs Commando Ferdinand D. Clarice Coral Storrs
*¶Carla Cobina Storrs Jr3 223 June 617 29 7174 340
*¶Cassie Cerise Storrs Sr3 227 June 920 40 10412 439
*†Clarice Coral Storrs 5 139 June 715 37 5376 269
*¶Fickle Beauty Storrs 5 304 June 76 4 8124 445
S. McDonald Farms Ferdinand D. Beauty Belinda Storrs
Gardenville Autocrat's Lila Jr2 262 June 316 22 4930 227
*¶Nixie Nanette Storrs 5 220 June 703 36 7361 347
Sandy Salome Storrs Jr2 304 June 440 28 7866 406
*Star Salome Storrs Jr3 284 June 306 18 8488 431

Cooper, Tom, Tom Cooper Farms, Ardmore, Okla.

Cooper's Alimony 6 172 May 893 42 5398 263
Cooper's Arab's Alice Sr2 327 May 782 73 8375 463
Cooper's Arab's Hilarity Jr3 78 May 1144 52 2752 119
Cooper's Arab's Janie Sr2 313 May 720 40 7837 439
Cooper's Hartis Sr2 333 May 962 54 10142 534
Cooper's H. Jo Sr2 254 May 837 42 7071 359
Cooper's H. Kay Sr2 254 May 850 38 7066 310
Cooper's H. Novice Jr3 196 May 984 47 7153 341
Cooper's H. Rowena Sr2 327 May 878 47 9443 483
Cooper's Ina Jr2 140 May 1303 54 6076 257
Cooper's Indeed Jr2 127 May 1041 49 4556 227
Cooper's Indispensable Jr2 196 May 806 48 5387 316
Cooper's Inez Sr2 77 May 1497 69 3419 155
Cooper's Innocence Sr2 107 May 1247 51 2967 122
Cooper's Levity Lass Sr2 365 June 405 19 11918 528
S. Meadow Lodge Rex's Hercules D. Cooper's Levity
Cooper's Majesty Donna Sr2 16 May 633 29
S. Meadow Lodge King's Majesty D. Cooper's Diana
Cooper's Majesty Sr2 20 May 823 33
S. Meadow Lodge King's Majesty D. Cooper's Regalia
Cooper's Majesty Marie Jr2 100 May 1275 52 3895 170
Cooper's Majesty Mary Jr2 8 May 243 13
S. Meadow Lodge King's Majesty D. Cooper's Auburn's Mary
Cooper's Marona 5 365 May 309 17 11031 600
S. Cooper's Augusta's Marquette D. Cooper's Ramona

*Cooper's Marpol Sr4 202 May 1004 39 6800 268
Cooper's Miss Hero Jr3 266 May 1073 55 9616 485
Cooper's Squire's Betsy Sr2 223 May 698 34 5412 258
Cooper's Squire's Ella Jr2 24 May 805 35
S. Gaylord's Squire's North Star D. Cooper's Luella
St. Albans Grandee Dimity Jr2 290 May 780 44 8093 448

§Corning, Julia H., Roundabout Farm, Kennebunk Port, Maine. ARHT

†Libby Homestead Climax's Dee 8 208 July 417 19 5155 247

Corning, Julia H. & John B., Roundabout Farm, Kennebunk Port, Maine. ARHT

¶Bessie of Donibristle Sr3 27 June 1241 53
S. Wethersfield Pretor D. Barbara of Donibristle
†Caphir Farm Dawn's Aida Jr3 209 June 763 34 6407 272
†Laudholm Duke's Letty 6 305 June 246 12 5736 262
S. Daisy's Duke of M. H. D. Laudholm's Dawn's Levity
†Meredith Blossom 6 257 July 534 25 7195 316
†Meredith Dazzle Jr3 119 July 772 32 3537 156
S. Meredith Prospector D. Meredith Prestige
†Meredith Freida Sr3 51 June 939 42 1579 45
S. Meredith Prospector D. Meredith Freedom
†Meredith Lucia Sr3 138 July 949 35 4400 166
†Oaklands Ruthelda 5 151 July 816 36 4606 208

§Coskery, Eugene C., Jr., The Coskery Guernsey Farms, Emmaus, Pa. ARHT

*†Cherry Hills Doris Kay 9 70 June 1116 42 2619 112
S. Natalia's Ivory D. Kate of Highview
*†Cherry Hills Flora 6 241 June 843 39 9045 401
*†Cherry Hills Frances 5 278 June 18 7443 367
S. Leasure Run Success D. Dora of Yetta
*†Cherry Hills Glamor Girl 5 305 May 223 11 8782 399
S. Leasure Run Success D. Cherry Hills Catilt
*†Cherry Hills Golden Lady 5 274 June 859 33 10804 457
†Coskery's Betty Sr3 100 June 980 45 3322 159
†Coskery's Blessing Sr2 300 June 759 45 8511 489
*†Coskery's Blossom Jr3 162 June 995 41 6557 271
*†Coskery's Bonnie Jr3 185 June 1020 49 6723 336
†Coskery's Camilla Jr2 110 June 1050 49 4072 202
†Coskery's Campbell Jr2 288 June 825 41 9173 416
†Coskery's Carriebelle Sr2 131 June 1136 51 5608 286
†Coskery's Casey Jr2 288 June 843 42 9157 425
†Coskery's Cherry Sr2 143 May 766 35 3472 165
†Coskery's Columbine Jr2 259 June 469 25 4359 216
*†Farm School Victor Fanny 6 109 June 1351 60 4716 238
S. Valleywood Victor D. Invader's Maiden of Farm School
*†Farm School Victoria June Sr3 173 June 1172 54 7811 355
*†Farm School Victoria Verdie Jr3 304 June 642 32 8387 390
*†Farm School Victor Mable 6 105 June 1284 49 4959 202
*†Foxburg's Cheer's Treasure 7 257 June 762 38 8111 374
*†Glen-Ru Junette 5 305 Apr 399 17 10016 398
S. McDonald Farms Commodore D. Pringle's Spottie

Coslett, E. W. & H. W., Island Point Farms, Rock Hall, Md. ARHT

†Churn Creek's Victor's Dorothy Sr2 82 May 1024 41 2878 119
†Gardenville King's Beth Jr2 204 May 829 39 5450 260
†Gulnare Squire's Winnie 5 139 May 1033 42 4915 211
¶McDonald Farms Valor Kate Jr2 299 May 795 40 8588 429

§Cowan, L. W. & Son, Cowan Farm, Oshkosh, Wis.

*†Cowan Farms Bob's Ora Sr3 91 June 1113 53 3713 178
S. St. James Duke's Bob D. King's Olga of Cowan Farm
†Cowan Farm's Chief's F. A. Jr3 158 June 956 41 5841 263
†Cowan Farm's Commander's Evie Jr3 155 June 914 44 5119 254
†Cowan Farms Feerless F. A. Jr2 157 June 906 43 5083 237
†Cowan Farms Feerless F. B. Jr2 151 June 866 45 4795 241
†Cowan Farms Feerless F. C. Jr2 61 June 1022 52 2068 103
S. Circle Drive's Feerless D. Cowan Farm's Noah's Goldenrod
†Cowan Farms Feerless F. D. Jr2 151 June 865 43 4531 207
†Cowan Farm's Laird's F. B. Jr3 110 June 1214 52 4882 213
†Cowan Farms Laird's F. E. Jr2 69 June 1131 45 2615 104
S. Tarbell Farms Peerless Laird D. Golden of Cowan Farm
*†Donna of Cowan Farm 7 87 June 1549 61 4499 198
S. Tianna's Kenmoor Maxim D. Nonnie of Braeside
*†Golden of Cowan Farm 9 110 June 1168 52 4678 200
*†Marilyn of Cowan Farm 5 76 June 1252 64 3396 162
S. Corium Slogan's Noah D. Mary of Cowan Farm
*†Osie of Cowan Farm 8 45 June 1509 56 2185 83
S. Tianna's Kenmoor Maxim D. Algoma's Mollie

§Cowan, L. W. & Sons, Cowan Farm, Oshkosh, Wis.

†Cowan Farms Lad's Inez Jr2 210 June 811 45 6148 324
*†Cowan Farms Lad's Iris Sr3 203 June 1012 49 7843 368
†Cowan Farm's Laird's F. A. Sr2 305 May 61 2 7746 348
S. Tarbell Farms Peerless Laird D. Cowan Farm's King Zola
*†Irma of Cowan Farm 5 275 June 695 39 8961 457
*†Osie of Cowan Farm 7 305 Feb 659 31 12039 558
S. Tianna's Kenmoor Maxim D. Algema's Mollie

Cowham, C. F., Cowham Farm, Jackson, Mich.

*Abbie's Snowdrop of Cowham Farm 7 347 June 1278 54 18075 769
*Alice Rex of Cowham Farm 7 267 June 1246 55 12347 563
*Beauty's Star Fern 7 146 June 1543 83 8168 410
*¶Cowham Farm Emory's Blanch Sr4 90 Apr 1894 107 5959 329
*Cowham Farm Emory's Pamela Jr4 220 June 1256 64 9985 517
Cowham Farm King's Anita Sr3 282 June 1166 61 11424 580
Cowham Farm King's Queenie Jr3 188 June 936 49 6519 298
Cowham Farm La Noce's Blanch E Jr2 171 June 1059 54 6725 311
*Cowham Farm LaNoce's Blanch S. Sr3 365 June 550 29 14434 760
S. Cesor La Noce's Maxim D. Blanch Snow of Cowham Farm
Cowham Farm La Snow Sr2 252 June 1184 52 10795 479
*Cowham Farm Prince's Felicia Sr4 67 June 1710 91 4149 210
S. Prince Rex of Cowham Farm D. Rex's Felicia of Cowham Farm
Cowham Farm Rex's Tressa Sr3 188 June 1075 56 7430 352
Cowham Farm's Emolea Jr3 98 June 1506 81 5110 253
S. Riegeldale Emory's Sensation D. Philea of Cowham Farm
Cowham Farm's Ultra Abbie Jr4 128 June 1306 68 5973 289
Cowham Farm's Ultra Rexine Sr3 330 June 972 49 11424 546
*Playhaven L. Neva 5 67 June 1525 64 3534 144
S. Playhaven Leonard D. Thornwood Argyll's Neva

§Craig, Orlin P., Craigland Farms, Mukwonago, Wis. ARHT

†Alveda of Craigland Jr2 285 Apr 410 24 5457 283
†Barbara Ann of Craigland Sr2 189 Apr 730 35 5438 274

†Bonnie Echo of Craigland	Jr2	111	Apr	790	41	2800	143
†Fannie Lee of Craigland	Jr3	121	Apr	948	40	3977	194
†Peggy Girl of Craigland	Sr2	103	Apr	618	34	2209	127
†Susanne of Craigland	Sr2	111	Apr	809	35	3394	163
†Virginia Lee of Craigland	Jr2	102	Apr	578	27	2036	99

§Crocker, G. H., Est., The Crocker Farms, Cortland, N. Y. ARHT

*†Hominy Hill Meltha	Sr3	91	July	650	24	2254	112
S. Riegeldale Coronation King	D. Florham Melanie						
†Pine Grove Farms Jette	Jr3	178	June	884	46	6070	280

§Crocker, Robert L., The Crocker Farms, Cortland, N. Y. ARHT

†Pansy's Pepita	Sr4	12	May	409	18		
S. Canadasgua Warrior	D. Lottie's Pansy						

Cunningham, Alan, Mrs., Millborn Farm, Millis, Mass. ARHT

*Argilla Monitor's Cleo	6	150	May	1519	73	7808	379
*Diana Duchess of Millborn Farm	Sr4	133	May	1623	68	7283	338
*Millborn Buttercup	5	223	May	1157	63	9614	542
*Millborn Marigold	6	75	May	1805	74	4067	187
S. Langwater Ruralist	D. Forges Fairy Gay						
*Millborn May Day	5	54	May	1697	64	2832	122
S. Langwater Ruralist	D. Senator's Fairy Fay						
*Millborn Merriment	6	87	May	1950	84	5309	241
S. Langwater Ruralist	D. Millborn Merrilee						

Dancer, H. M., Cowham Farm, Jackson, Mich.

Rex's Gem of Cowham Farm	7	162	June	1094	52	6155	275

Dane, Helen P., "Longwood," Center Harbor, N. H.

Roughwood Colonel's Glory Star	Jr2	328	June	282	18	6879	386
Roughwood Colonel's Laura	Jr2	365	Mar	57	4	7143	449
S. Flying Horse Lute's Colonel	D. Roughwood Laura						
Roughwood Colonel's Mace	Jr3	149	June	692	36	4105	214
S. Flying Horse Lute's Colonel	D. Roughwood Mace						
Roughwood Colonel's Mignonette	Jr3	51	June	1272	58	2111	101
S. Flying Horse Lute's Colonel	D. Roughwood Mignonette						
Roughwood Colonel's Sandra	Sr3	57	June	1320	56	2346	104
S. Flying Horse Lute's Colonel	D. Roughwood La Sandra						
Roughwood Colonel's Stellaris	Sr2	259	June	683	37	7109	392
Roughwood Eliza	Sr2	51	June	1163	47	2002	88
S. Langwater Advance	D. Roughwood Judith						
Roughwood Jessie	Jr2	293	June	987	50	10146	562
Roughwood Winifred	Sr2	82	June	1226	53	3425	146
S. Langwater Advance	D. Roughwood Winona						

Danvers, Don, Diamond D., Valley Farm, Converse, Texas.

*Director's Lady Maid	5	126	July	1113	55	6776	296
Goodleigh Consort Molly	Sr4	240	July	538	29	6417	309
McDonald Farms Jaonnet	Jr4	199	July	561	26	6237	264
Pansy of Mintel Farms	Jr2	278	July	496	28	6241	305
*Sloan's Julia	5	194	July	1096	55	10037	425
*Yocliff Garnet	5	266	July	523	24	9689	423

Davey, W. H., Gwenwilmar Golden Guernsey Farms, Chagrin Falls, Ohio. ARHT

†Gwenwilmar Carrie	Jr2	212	June	439	25	4784	235
¶Gwenwilmar Fh. Olive	Sr2	279	June	233	11	5098	229
Gwenwilmar Flash's Dot	Jr2	156	June	686	26	4157	159
†Gwenwilmar Flash's Fannie	Jr2	63	May	677	27	1329	57
S. Langwater Flash	D. Avalon Yankee Favorite						
¶Gwenwilmar Flash's Janie	Jr2	280	June	650	32	7301	336
¶Gwenwilmar Flash Tess	Jr2	305	May	137	7	6990	335
S. Langwater Flash	D. Highland Spring's Tulip						
†Gwenwilmar Joanna	Jr2	120	June	950	44	4126	186
Gwenwilmar Joyce	Jr2	354	June	252	14	8358	358
¶Gwenwilmar Pr. Sally	Sr2	250	May	895	34	8316	314
¶Gwenwilmar Pr. Snowball	Sr2	290	June	377	20	5567	279

Davis, Elmer, El-Da-Ren Farm, Crawfordsville, Ind. ARHT

Beauty's Illustrious Lady	Sr3	365	Apr	165	8	11372	540
S. Illustrious Foremost Lad	D. Milkboy's Beauty						
Milkboy's Beauty	5	365	Apr	96	5	14764	681
S. Milkboy of M-R. Dairy Farm	D. Rex's Lady's Beauty						
Prince Glory's Easter Lily	Jr2	365	Apr	251	13	12064	569
S. Kenfleur's Prince Glory	D. Beauty's Illustrious Lady						

§Deeter, Janice, Green Villa Guernsey Farm, Greenville, Ohio. ARHT

†Green Villa's Frances	Jr2	213	July	494	24	4448	213

§Deeter, Virgil P., Green Villa Guernsey Farm, Greenville, Ohio. ARHT

*†Actress Bell of Maple Cluster	6	147	July	1062	54	5294	250
S. Fairholme Royal Actor	D. Benner's Bernice						
†Comfort Ph. Nancy's Nonnie	Jr2	192	July	671	27	4900	217
†Dun-Roven Fawn Girl	6	274	Mar	65	3	6326	294
S. Clara's Leader	D. Dun-Roven Grace						
†Evelyn's Lilly	Sr2	204	July	493	21	3832	176
†Green Villa's Direct Mary Jane	Sr2	185	June	819	41	5400	263
†Green Villa's Nellie	Jr2	132	July	793	34	3868	166
S. Indianola Commander	D. Pilgrim's Nanette						
†Merry Louise of Hickory Nut	Jr2	113	June	656	29	2662	119
S. Bryn Du Maxim Lochinvar	D. Avalon Easter Louise						
†Zedda of Hickory Nut	Jr2	156	July	653	30	3719	174
S. Bryn Du Maxim Lochinvar	D. Spencer Farm Royal Zella						

§DeNormandie, James, DeNormandie Farm, Lincoln, Mass. ARHT

*†Lanandy Lincoln Bertha	Sr3	66	June	1055	49	2555	124
S. Lincoln Charmer	D. Lanandy Sequel Bertha						
†Lincoln Betsy Dimple	Sr2	271	June	761	35	8944	400
†Lincoln Fair Winnie	Jr2	106	June	921	38	3310	127
S. Argilla Fair Pilot	D. Lincoln Winnie						
†Lincoln L. Dimple	Sr2	251	June	859	38	7550	300
†Lincoln Polly Rosebud	Sr4	282	June	489	24	8046	361
†Lincoln St. Moonbeam	Jr2	155	June	773	41	4471	222
†Skylinvue Charming Valvita	Jr3	133	June	1187	46	5567	224
†Steele Hill Blue Bell	Sr2	272	June	624	33	6584	339
†Steele Hill Fantasy	Jr2	268	June	744	37	7638	369
†Valleyside Clado's Gladys	Sr2	173	June	661	34	4360	213

§DeNormandie, Robert L., DeNormandie Farm, Lincoln, Mass. ARHT

*†Lanandy Lincoln Brevity	Sr4	116	June	1230	62	5035	254
*†Lincoln Charming Mayflower	Sr4	274	June	718	34	8450	371
†Lincoln Charming Sunflower	5	282	June	699	37	8425	425
†Lincoln Fair Tess	Jr2	116	June	844	35	3389	140
*†Lincoln Loyal Mayflower	5	267	June	820	37	9313	415
*†Lincoln Polly Lyman	5	255	June	851	43	9432	445
†Lincoln St. Mayflower	Jr2	122	June	815	37	3907	158

Dodson, Otis R., Goose Valley Farms, Colonial Park, Pa. ARHT

Goose Valley Bella Donna	Jr2	365	May	689	43	10009	532
S. Coronation Steadfast	D. Byrnely Bella Donna						
Goose Valley Charity	Jr2	201	June	949	47	6335	307
*Goose Valley Madeline	Sr4	169	June	1559	75	10318	466
Goose Valley Nanella	Jr2	365	June	502	31	11648	581
S. Coronation Steadfast	D. Goose Valley Nancy						
Goose Valley Nora	Sr2	254	June	781	44	8385	437
Goose Valley Pamela	Jr2	315	June	661	36	8911	411
Goose Valley Pansy	Jr2	321	June	460	31	6779	415
*Goose Valley Pollyanna	Jr4	315	June	863	51	12013	647
*Goose Valley Sally	7	159	June	1132	51	6720	291
Goose Valley Sweet Pea	Jr2	365	June	65	3	10006	510
S. Spar Hill Hazel's King	D. Spar Hill Sweet Pea 2d						
Goose Valley Victoria	Sr2	192	June	746	41	5540	285
*Nell of Goose Valley	6	281	June	1037	53	12632	632

§Doty, W. B., Butterton Guernsey Farm, Woodland, Calif. ARHT

*†Bonnibell Daryl	Sr4	103	May	1299	52	4682	189
*†Butterton Holliston Camelia	Jr4	281	May	661	26	10166	481
†Butterton Holliston Clarinda	Jr2	256	May	845	51	7476	340
†Butterton Holliston Floss	Jr2	273	Apr	935	41	9281	405
†Butterton Holliston Jacqueline	Sr2	212	May	863	38	5718	253
*†Butterton Holliston Luella	Sr4	73	May	1439	62	3397	150
S. Santa Cruz Holliston Valmont	D. Butterton Holliston Leda						
†Butterton Kornegay Fanchett	Sr3	97	May	1176	45	3747	156
†Butterton Korengay Gretta	Sr2	305	May	205	10	9153	399
S. Klondike Kornegay	D. Butterton Holliston Gifted						
*†Butterton Kornegay Hilda	Jr4	191	May	767	32	5492	239
†Butterton Kornegay Luana	Sr3	232	May	712	28	6811	282
†Butterton Kornegay Tiny	Jr3	183	May	608	28	4943	226
†Santa Cruz King's Veda	Sr3	221	May	1123	54	8221	410

Dreyfus, Max, Madrey Farm, Brewster, N. Y.

*Madrey Farm Happy Victory	6	148	June	1141	63	7049	356
Madrey Farm Maxim's Lucky Lass	Jr2	239	June	1208	57	10260	445
Madrey Farm Maxim's Victoria	Jr2	135	June	1073	55	5021	261
*Madrey Farm Peerless Berdena	Sr3	357	June	1126	57	16562	930
*Madrey Farm Princess Diana	Jr3	292	June	1210	65	12757	673
Madrey Farm Princess Nesta	Jr2	135	June	1170	57	5732	266
Madrey Farm Princess Robinette	Jr2	365	June	159	9	10988	586
S. Maple Lane Jacquelin's Prince	D. Bournedale Robinette						
*McDonald Farms Jolie	Jr3	274	June	1152	53	11615	546

Dukes, R. F., Dukes Dale Farm, Orangeburg, S. C. ARHT

Dukes Dale Maxim Countess	Sr4	195	June	1050	55	8473	456
Maxim's Iris	Jr3	220	June	895	45	7299	379
*Rivelon Royal Chelore	6	172	June	1030	40	7261	315
Rivelon Royal Empress	5	345	June	1067	55	12153	619
Rivelon Royal Nella	6	309	June	883	40	9892	443
*Rivelon Royal Shirley	6	344	June	953	41	11974	565

Elam, C. N., Belnemus, Belona, Va. ARHT

*¶Blanton Farm's Polly	6	218	May	1175	57	9689	423
*¶Blanton Farm's Sarah Lee	7	203	May	1038	58	8209	355
*¶Dudley's Eloise of High View	Jr4	173	May	1095	63	6740	351
¶Graceland Max Alvada	Sr4	167	May	993	56	5957	321
*¶Graceland Max Blanche	Jr3	228	May	730	43	6645	353
¶Graceland Max Chic	Jr2	305	May	164	10	8125	406
S. Quail Roost Prince Max	D. Graceland Beau Goldey						
¶Graceland Max Elizabeth	Sr4	298	May	729	43	8037	407
*¶Graceland Maxim Kalinda	6	173	May	1227	56	8163	377
*¶Graceland Maxim Nancy	7	87	May	1132	73	3345	191
S. Clara's Maxim	D. Maxim's Torchlight						
¶Graceland Max Queen	Sr3	305	Apr	329	22	8704	535
S. Quail Roost Prince Max	D. Graceland Glamour Maude						
¶Graceland Max Suzanne	Jr2	208	May	870	56	6259	336
*¶Graceland Queen Celeste	6	146	May	1249	67	6289	310
S. Quail Roost Lucky King	D. Sunshine's Maxim Jewel						
¶Prince James' Nan of High View	Sr4	305	May	228	11	10095	501
S. Quail Roost Lucky Louis	D. Belle of High View						

§Elliott, James R., Perkiomenville, Pa. ARHT

†Corana's Lively of Norwood	5	173	June	1224	56	7492	344
†Dawn's Blanche of Upson Downs	Jr2	288	June	443	26	5193	272
†Fair Field Little Nancy	Jr2	233	June	808	42	6947	338
†Gardenville Rose Alice	Sr4	214	June	840	45	7264	371
*†Gay Lad's Star Light	Jr4	305	Mar	277	16	8009	417
S. Gay Lad's King of Honey Brook	D. Buttercup's Bon Bon						
†Lucy's Golden Ann of Ev. Home 2d	8	305	June	167	8	7455	347
S. River View Cavalier	D. Lucy's Golden Ann of Ev. Home						
†Meadow Spring Rebecca C. R.	5	106	June	1199	60	4650	225
S. Fair Field Count Rex	D. Rebecca of Busy Biddy Farms						
†Nellie's Lilac of Norwood	5	177	June	1115	46	7287	295
†Sterlingold Christine	Sr3	214	June	881	41	8369	350
†Sterlingold Crystelle	Sr3	163	June	925	36	6439	261

§Elliott, James R. & Dorothy F., Perkiomenville, Pa. ARHT

†Ann of Springlake	Sr2	305	June	450	22	7448	384
S. Fair Field Sensation	D. Fair Field Angelina C.						
†Brookside Valor's Lilac	Jr4	195	June	843	40	6578	290
†Flying Hill Admirable Charmer	5	242	June	754	36	7923	408
†Fritzlyn Val Trojan's Gem	Sr3	218	June	735	38	6708	347
†Gwynllan Florena	Jr3	305	June	511	29	7468	380
S. McDonald Farms Conductor	D. Pan's Florena of Gwynllan						
†Hope's Eastern Lilac	Sr2	275	June	765	39	7782	401
†Maywood Haven's R. Hallie	Jr3	269	June	541	26	6448	319
†Riveredge Valdor's Jill	Sr4	196	May	910	61	6596	359
†Rossani's Pride of Upson Downs	Jr2	201	June	843	44	5716	272
†Sterling's Violetta	Jr3	269	June	580	36	6712	447

Ellis, Sherman K., Farview Farm, Redding Ridge, Conn.

Bethany Noble's Hazelet	Jr3	50	July	1424	81	2252	121
S. Coldspring's Romulus Noble	D. Bethany Hazelet						
Bethany Noble's Sonia	Jr3	123	July	954	41	4527	213
Farview Legacy	Jr2	128	July	858	40	4984	221
Flat Brook Her Trixie	Jr3	349	July	795	44	12634	661
Gileada of Black River	5	150	July	1151	50	6074	258
Kitchener Fashion's Celia	Jr2	101	July	1195	53	4145	190
S. McDonald Farms Fashion Plate	D. Kitchener Royal Cynthia						
Wethersfield Fredrika	Jr2	365	July	603	37	11772	627
S. Flying Horse Bandleader	D. Wethersfield Kezia						
*Woodacres Royal Nella Jay	Sr4	184	July	890	46	6969	345

Woodacres Royal Princess Mab Jr2 365 July 204 10 10658 485
S. Douglaston Prince Royal D. Woodacres Mab
Woodacres Select Harmonica Jr2 153 July 815 47 4712 243
*Woodacres Steadfast R. Dawn Sr4 365 July 435 24 13968 744
S. Steadfast Valor of Oldacres D. Kitchener Royal Dawn

Emde, George W., Happyholme Farms, Lodi, Calif.
*¶Boulder Bridge Stardrift Jr3 114 June 1000 45 5257 232
S. Valleywood Valiant Hero D. Boulder Bridge Justice
*¶Duke's Queen Lulu 13 153 June 1406 74 7938 400
¶Ellwood Lilac Sr3 305 May 527 26 9874 438
S. Foremost May Valor D. Rancho Nicasio Commend Lilac
*¶Elm Lane Felce Sr4 145 June 1065 51 6162 273
*¶Flying Horse Master's Rosalie Sr4 214 June 1093 61 8617 468
¶Gardenville Caroline Sr2 240 June 738 38 6626 355
*Gwynllan Perfection's Zona 5 350 June 981 42 13584 577
†Happyholme Abronia 6 305 June 208 10 9301 466
S. Ellwood's Royal Prince Leader D. Ellwood Minerva Abronia
†Happyholme A. M. R. Beatrice Sr3 214 June 541 30 5196 337
†Happyholme Baroness Dathia Jr2 249 June 648 31 5742 284
†Happyholme Baroness May Jr2 237 June 714 35 5579 260
†Happyholme Bonnie Belle Jr2 66 June 879 39 1942 81
S. Bonnibell Lindy D. Bonnibell Lad's Elizabeth
¶Happyholme Countess Paula Jr4 212 June 1036 54 7997 440
¶Happyholme Defender's Flo 7 228 June 815 46 7558 436
¶Happyholme Distinction Gladys Sr4 154 June 1154 57 6448 327
†Happy Elsette Jr2 212 June 672 32 4978 245
¶Happyholme Ember Jr2 75 June 1093 54 2701 133
S. Happyholme Expectation D. Happyholme Forever Ambler
†Happyholme Forever Ambler Sr4 151 June 813 45 4464 243
*¶Happyholme Lord's Countess 6 292 June 1055 47 12715 576
†Happyholme N. C. Drancy Jr3 305 June 332 17 8211 401
S. Happyholme Nan's Defender D. Happyholme D. R. Nancy
†Happyholme N. C. Drignon Sr3 234 June 690 37 5664 315
†Happyholme N. D. Drona Jr3 305 May 271 15 6602 356
S. Happyholme Nan's Defender D. Happyholme D. R. Iona
¶Happyholme N. D. Happier Jr3 305 May 70 4 9876 512
S. Happyholme Nan's Defender D. Happyholme D. R. Happy
†Happyholme N. D. Lavine Sr3 305 May 9 6407 368
S. Happyholme Nan's Defender D. Happyholme Lavine
†Happyholme ND Sarabel Sr3 245 June 832 46 7076 405
¶Happyholme Princess Nancy Jr4 228 June 1135 52 9848 475
*¶Happyholme P. R. Millie Sr4 289 June 592 34 7451 401
*†Happyholme R'Ambler's Cebada Jr3 305 June 196 10 8575 431
S. Happyholme Roseland's Ambler D. Happyholme Cebada
*†Happyholme R' Ambler's Egypt Jr3 305 June 182 10 6941 368
S. Happyholme Roseland's Ambler D. Happyholme Pharaoh's Solie
*†Happyholme R'Ambler's Laura Sr4 305 June 217 12 6571 345
S. Happyholme Roseland's Ambler D. Laura of Home Comfort Farm
*†Happyholme R'Ambler's Mazie Jr3 305 June 147 7 6463 353
S. Happyholme Roseland's Ambler D. Happyholme Sol's Mazie
¶Happyholme R'Ambler's Princess Jr3 305 May 154 8 8597 447
S. Happyholme Roseland's Ambler D. Happyholme D. R. Princess
*¶Happyholme R'Ambler's Rosie 5 97 June 1019 46 3516 177
S. Happyholme Roseland's Ambler D. Happyholme D. R. Rosie
*†Happyholme R'Ambler's Verna Jr3 291 June 402 24 6541 358
*†Happhyolme Royal Harrietta Jr4 305 June 380 23 5666 346
S. Escalon Hilda's Royal D. Happyholme Lord's Harrietta
†Happyholme Sweet Lula Sr2 253 June 831 40 7587 377
†Happyholme Valiant Shamrock Jre 257 June 711 33 7669 402
†Happyholme X. Pippin Jr3 305 June 16 7204 362
S. Happyholme Expectation D. Happyholme Ambler's Pippin
¶Hi-Oaks Majesty's Lona Jr2 169 June 1000 53 5938 302
*†Lone Pine Ramona Sr4 197 June 843 42 6002 306
*¶McDonald Farms Ingabell Sr4 152 June 1178 61 7205 368
¶McDonald Farms Jenny Lynn Sr3 117 June 1117 51 5410 239
S. McDonald Farms Prediction D. McDonald Farms Desire
¶Pine Manor Claudia Sr3 214 June 931 44 7477 345
*¶Rancho Nicasio Valor's Posy Jr4 305 May 269 13 10285 458
S. Foremost May Valor D. Rancho Nicasio Roamer's Rosa
¶Red Leaf Fancy Jr3 305 June 919 37 10975 443
S. McDonald Farms Red Prediction D. Red Leaf Fatima
†Red Leaf Gloria Sr3 237 June 707 32 5883 259
¶Ring-Win Patsy Jr4 208 June 1125 49 8729 377
¶Santa Ynez Ambler's Cassie Sr2 198 June 935 44 7115 332
¶Santa Ynez Ambler's Colette Jr2 218 June 792 43 6113 331
¶Santa Ynez Prediction's Camay Jr2 100 June 1070 42 3641 148
S. McDonald Farms Red Prediction D. Nedda's Jane of Niles
¶Santa Ynez Prediction's Chloe Jr2 165 June 799 36 4768 220
¶Santa Ynez Prediction's Concha Jr2 153 June 878 38 4785 214
S. McDonald Farms Red Prediction D. Rancho Nicasio Nate's Irene
¶Santa Ynez Valor's Cleopatra Sr2 126 June 1284 57 5932 249
†Santa Ynez Wistar's Celeste Jr2 183 June 649 33 4774 248
¶Shamrock's Eleanor Sr4 281 June 658 29 8896 409
†Skyline Challenger's Hopeful Sr3 253 June 529 31 5605 333
*¶Sonoma Juliette 9 305 June 554 30 9517 514
S. Happyholme Maida's Prince D. Theo-Vale Deloris
¶Sonoma Ynez Sr4 305 May 642 36 11928 649
S. Chicona Sonoma D. Happyholme Clayton's Hopeful
*Spencer's Landing Amy 5 314 June 1097 49 13957 638
*¶Wandamere Peggy's Maid 8 281 June 1031 47 11078 506
¶Wandamere Windell Jr3 267 June 822 45 8585 443

Endicott, John, "Brookwood," Bloomfield Hills, Mich.
Brookwood Constance Jr2 304 June 982 48 9669 420
Brookwood Crocus Sr4 206 June 1152 56 9524 478
Brookwood Florentine Sr3 201 June 1184 58 8467 374
S. Brookwood Ivan D. Brookwood Floretta
Brookwood Frolic 5 161 May 1540 48 8392 324
Brookwood Innocence 5 138 May 1516 63 7230 290
Brookwood Prime Sr4 313 May 1153 56 12389 589
Brookwood Red Rambler Jr4 162 May 1390 56 7863 321
S. Brookwood Ivan D. Brookwood Red Rose
Brookwood Ruth Ellen Jr2 365 Apr 376 25 10472 601
S. Brookwood Imperial D. Brookwood Rose Leaf
Brookwood Valdora Sr2 274 May 829 39 6913 326

§Engle, Elwood D., Englewood Farm, Canal Winchester, Ohio. ARHT
†Bell's Pride of Shade Valley 6 268 May 373 20 4851 237
†Dun-Wandrin Blondie Sr4 94 May 998 43 2901 122
†Dun-Wandrin Mary Sr4 85 May 1098 46 2748 108
†Dun-Wandrin's Carol Sr3 147 May 695 33 3589 176
†Dun-Wandrin's Ellen Sr3 110 May 1030 49 3783 172
†Dun-Wandrin's Louella Jr2 201 May 611 25 4058 173
†Dun-Wandrin's Malenna Jr3 82 May 977 47 2570 114
†Dun-Wandrin's Wanda Jr3 263 May 992 46 7288 344
†Lou's Betty of Shade Valley 6 229 May 560 27 4959 239
†May of Shade Valley 6 261 May 558 33 5779 348
†Norma of Shade Valley Jr4 265 May 512 28 5412 281
†Pansy of Shade Valley 6 266 May 355 21 5095 297

§Equi, John, Matapa Guernsey Farm, Penngrove, Calif. ARHT
*†Matapa Lou-Boy's Diana 7 244 July 822 42 10173 510

§Equi, John F., Matapa Guernsey Farm, Penngrove, Calif. ARHT
†Matapa El Toro's Lulu Jr2 305 July 850 40 10308 478
S. Matapa Goldie's El Toro D. Matapa El Toro's Lucy
†Matapa El Toro's Madelon Jr2 276 July 388 19 8780 387
S. Matapa Goldie's El Toro D. Matapa Lou-Boy's Mandi
†Matapa El Toro's Sally Anne Jr2 108 July 1161 56 4664 218
S. Matapa Goldie's El Toro D. Matapa Lou-Boy's Sandy
†Matapa El Toro's Seloma Jr2 61 July 1043 50 2150 100
S. Matapa Goldie's El Toro D. Matapa Lou-Boy's Selma
†Matapa El Toro's Sharon Jr3 97 July 1758 75 6182 256
S. Matapa Goldie's El Toro D. Matapa Lou-Boy's Sandy
†Matapa El Toro's Sunshine Jr3 236 July 427 22 6792 347
*†Matapa El Toro's Trixie Sr4 142 June 1206 52 7118 312
*Matapa El Toro's Valerie 6 305 July 1338 58 16748 740
†Matapa El Toro's Velma Jr2 251 June 708 38 7236 336
†Matapa Honey's Della Jr2 296 July 743 36 8740 412
†Matapa Honey's Dixie Sr2 244 July 1027 50 9095 428
*†Matapa Lou-Boy's Marlena 6 293 July 921 57 11567 680
*†Matapa Lou-Boy's Mayflower 5 144 July 1211 59 7912 362
S. Matapa Prophet's Lou-Boy D. Matapa Lynn Maybelle
*†Matapa Lou-Boy's Sandy 5 113 July 1667 90 6938 371
S. Matapa Prophet's Lou-Boy D. Matapa Zeke's Sarah
*†Matapa Zeke's Trilby 6 244 July 766 43 8782 462

§Etter, F. B. & R. W., Floben Farms, Walled Lake, Mich. ARHT
†Floben Fashioner Carpatha Jr2 168 May 465 22 3541 168
†Floben Fashioner Dot Jr2 118 May 604 31 2481 123
S. Fashioner of Floben D. C-Lee Dot
†Floben Fashioner Maxine Jr2 142 May 765 36 3725 158
†Floben Fashioner Patricia Jr2 121 May 751 31 2922 123
†Floben Fashioner Starlight Jr2 147 May 775 37 3918 181
†Floben Y. Treasure Jr2 167 May 907 40 5302 213
†Old Acres Majorie Jr4 76 Apr 914 42 2669 118
S. Old Acres Utility's Dean D. Prince Archer's Buttercup
†Old Acres Maxine Betty 7 93 May 1126 57 3806 193
S. Bethany Marshall D. Juliet's Maxine Patricia

§Evans, Charles A., Evansdale Stock Farm, Salem, Oregon. ARHT
†Evansdale Gwenelda Jr3 279 June 568 36 6245 387
*†Geraldine of Oak Park 6 91 June 1462 55 4160 171
S. Foremost Repeater D. Evelyn of Oak Park

Evans, John, Hickory Hill Farm, Ashland, Ky. ARHT
¶Duke's Clara of Hickory Hill Sr3 305 Mar 411 23 9639 476
S. Friendship Champion's Duke D. Clairvoyante's Clarabell
Greenwood Notable Magnetta 5 241 Feb 457 21 6958 326

§Everhart, James, Hickory Grove Dairy, Cleveland, Tenn.
Evelyn Ruth 8 92 May 939 43 2920 135
†Hamilton County's Louise 5 305 Jan 339 21 7778 400
S. Hamilton County Lucky Boy D. Hamilton County Secret Lady
†Illustrious Fleurella Jr4 131 May 844 40 4173 208
†Woodsdale Cavalier's Helen Sr3 60 May 1001 48 1939 91
S. Hamilton County Cavalier's Lad D. Hamilton County Fayroyal's May

§Eyre, William B., Holicong, Pa. ARHT
Josetta's Daughter Sr3 174 June 1171 50 6955 290

§Fales, W. D., Riverside Ranch, Gooding, Idaho. ARHT
†Adamson Gay Boy's Cherry Jr2 157 May 939 39 5105 214
S. Freer Acres Gay Boy D. Freer Acres Cherie
†Toponis Edward's Rae Jr2 111 Apr 795 30 3171 115
S. Toponis Reuben's Edward D. Toponis Marvel's Rachel
†Toponis Edward's Rhea Jr3 54 May 1296 46 2219 89
S. Toponis Reuben's Edward D. Toponis Slogan's Ruby
†Toponis Edward's Ruth Jr2 365 Jan 426 20 8439 369
S. Toponis Reuben's Edward D. Toponis Marvel's Rena
†Toponis Marvel's Donna Jr2 305 Apr 32 2 5153 268
S. Fir Ridge Ultra Marvel D. Rozelyn Diana
†Toponis Marvel's Fae Jr2 213 May 813 35 5711 270
†Toponis Marvel's Lena Jr2 305 Apr 46 2 8468 369
S. Fir Ridge Ultra Marvel D. Toponis Reuben's Louise
†Toponis Marvel's Quality Jr2 295 Mar 600 33 7701 392
*†Toponis Marvel's Rachel 5 305 Mar 463 21 7849 328
S. Fir Ridge Ultra Marvel D. Toponis Slogan's Ruby
†Toponis Marvel's Toots Jr2 299 May 579 25 6482 294

Farm & Trades School, The, Boston, Mass. ARHT
Thompson's Island Abigail Jr3 249 May 643 33 7204 339
Thompson's Island Beryl Jr4 310 May 597 31 8911 438
Thompson's Island Bluebella 5 322 May 558 31 8638 442
Thompson's Island Gail Jr3 257 May 740 37 7263 372
Thompson's Island Gladys 7 321 May 935 38 12617 505
Thompson's Island Inez Jr2 263 May 686 35 6810 329
Thompson's Island Jessamine 5 323 May 783 42 9732 486
Thompson's Island Melissa Jr4 177 May 858 43 6054 309
Thompson's Island Myrtle Jr4 112 May 1041 57 4397 227
Thompson's Island Nora Jr3 160 May 747 42 4227 249
Thompson's Island Penelope 5 166 May 913 48 5981 284
Thompson's Island Prudence Jr4 286 May 398 22 7047 348

†Ferguson, Jim, Fer-Manor, Mount Vernon, Wash. ARHT
†Cedardel Coleen Jr2 298 May 411 27 5889 363
S. Susie's Sam D. Kendale's Libie
*†Cedardel Lady Caroline Jr4 74 June 741 37 1767 89
S. Chicona Bobolink D. Kendall's Libie
*†Cedardel Margo Jr4 215 June 613 34 4618 259
*†Cedardel Pamela Sr3 53 June 1154 50 1938 88
S. Susie's Sam D. Ester of South City
*†Cedardel Patricia Sr4 151 June 981 46 5410 258
*†Cedardel Phyllis Sr2 305 May 460 25 7518 411
S. Susie's Sam D. April of South City
*†Chief's Lady Bella Sr4 165 June 1317 55 7346 335
†Chief's Primrose of Waylayne Jr2 86 June 774 30 2200 89
S. Cedarcroft Chief D. Waylayne Butterfat Pinkie
†Ellan of Sandy Spot Jr2 40 June 1214 65 1584 81
S. Western Star Ace of Sandy Spot D. Ferdinand's Sandra
†Fer-Manor Bernadette Jr2 104 June 857 44 3115 158
S. Chuckanut Lace's Lad D. Cedardel Patricia

†Fer-Manor Paulette Jr2 56 May 997 51 1822 86
s. Cloverleaf Daisy's Tim D. Ester of South City
†Fer-Manor Sheila Jr2 63 June 957 44 1950 88
s. Chuckanut Lace's Lad D. Cedardel Lady Caroline
†Fer-Manor Wanda Jr2 86 June 1064 46 2785 122
s. Valley Pride's Ferdinand D. Kendall's Juanita
†Julie of Sandy Spot 8 97 June 1065 53 3614 187
s. Goldie's Bonny Duke D. Jule of Sandy Spot
*†Kendall's Juanita 7 218 June 916 54 7916 436
*†Kendall's Nance 7 151 June 1083 49 5813 287
Royal Rose of Sandy Spot Sr3 365 May 253 15 9620 501
s. Valley Pride's Royal Lad D. Rose Bud of Sandy Spot
*†Waylayne Butterfat Pinkie 8 151 June 1225 47 6641 269

§Ferguson, R. H., Walnut Grove Farm, Kirkwood, Pa.

†Walnut Grove Daisy Belle Sr2 191 June 571 26 4727 221
*†Walnut Grove Maudette Sr4 268 June 706 32 8598 373
†Walnut Grove Mennonite Sr2 229 June 562 31 5719 318
†Walnut Grove Rilma Eva Sr2 38 June 792 33 1003 43
s. C. F.'s Rilma Miracle King D. Walnut Grove Angeline
†Walnut Grove Rilma Gem Jr2 231 June 815 40 7022 358
†Walnut Grove Rilma Hen Jr2 305 Mar 442 28 8380 448
s. C. F.'s Rilma Miracle King D. Walnut Grove Cuba Hen
†Walnut Grove Rilma Kate Jr2 188 June 985 50 6753 312
†Walnut Grove St. Jean Jr2 48 June 918 40 1436 61
s. Antietam St. Nick D. Walnut Grove Peony
†Walnut Grove Squire's Aline Jr2 305 June 461 25 6826 353
s. Green Meads Walnut Squire D. Walnut Grove Aline
†Walnut Grove Squire's Rose Jr2 214 June 660 34 5680 274

Fisackerly Brothers, Clearview Farms, Sunflower, Miss.

Green Hill's Maida Sr3 365 July 576 34 11894 655
s. Clear Springs' Maxim Knight D. Rover's Magnolia

§Fisher, Alda J., Maple Point Farm, Portersville, Pa.

Maple Point Betty Jr3 121 May 799 41 3289 146
Maple Point Bonnie Jr4 244 May 804 45 6795 356
†Maple Point Seven Up Sr3 194 May 867 46 5734 272

§Fisher, V. T., Maple Point Farm, Portersville, Pa.

Maple Point Bonita Sr2 152 May 744 44 4057 212
Ringgold Angelica Sr3 75 May 1443 67 3403 149

§Fladoes, Harriet M., Little Meadowmere Farm, Milwaukee, Wis. ARHT

*†Meadowmere Bittersweet 6 66 May 1671 70 3547 150
†Meadowmere Delphinium Jr2 262 May 488 29 4957 272
*†Meadowmere Larkspur Jr3 50 May 878 49 1352 75
s. Green Meads King Dean D. Villa-Way Mary Ann
†Meadowmere Lilac Jr2 267 May 623 36 5215 295
*Meadowmere Moss-Rose 6 365 June 256 11 11248 500
s. May Royal King of Alta Vista D. Villa-Way Mary Ann
*†Meadowmere Narcissus 5 274 May 1120 52 11030 481
†Meadowmere Sweetbrier Jr2 130 May 769 33 3239 136
*†Murvale Susanna 8 182 May 930 57 6009 339

Fleming, M. C., Wandamere Farms, Troutdale, Oregon.

Ivy Oak Girlette's Sharlette 6 311 June 1255 63 14072 708
¶Ivy Oak La Peggy's Pet Sr4 278 June 1225 70 10802 626
*Lady of Delphi Dell 12 61 June 1875 80 3903 161
s. Sweet Brier's Laddie D. Abbe of Delphi Dell
Mithoefer's Mayette Jr4 178 June 1302 60 7961 368
¶Rosina of Delphi Dell 7 125 June 1260 55 5559 249
¶Valley View Vira Sr3 118 June 1215 63 5664 260
s. Chuckanut Valmead D. Valley View's Princess Ann
*¶Wandamere Anson's Bonnie Sr4 294 June 898 42 11640 512
Wandamere Beulah's Bluebell 5 365 June 465 24 13016 635
s. Wandamere Anson D. Beulah's Highland of Lenor
¶Wandamere Bonnie's Tulip 2d 7 232 June 824 41 9385 424
Wandamere G. Mary Lou Jr3 82 June 1264 72 3776 202
s. Wandamere Correction D. Wandamere Mary Lou
Wandamere Correct Ann Sr4 155 June 1214 69 7334 364
*Wandamere C. Rosette Sr4 365 Apr 146 9 12088 719
s. Wandamere Correction D. Wesclair Rosette
*Wandamere Dahlia Jr4 86 June 1302 61 4095 204
s. Wandamere Correction D. Wandamere Darlene
Wandamere Daphne 8 239 June 688 37 6295 360
Wandamere Elder's Princess Sr2 144 June 1274 59 6804 312
¶Wandamere Elegance Jr4 293 June 771 42 8898 468
*Wandamere Faith 9 192 June 1542 74 11072 522
Wandamere Jean's Bonnie Jr3 78 June 1744 84 4601 217
s. Chicona Borkman D. Wandamere Bonnie Jean
*¶Wandamere Matchless Rose 5 238 June 1236 55 11833 504
*Wandamere Poppy 6 365 June 454 21 13445 619
s. Chicona Borkman D. Wandamere Pearl
*Wandamere Pride 6 149 May 1833 73 9316 349
s. Wandamere Anson D. Marsland's Pride
Wandamere Roxy Sr3 313 June 839 39 10205 543

Fletcher, J. & O. J., Beaver Creek Farm, McColl, S. C. ARHT

†Beaver Creek Ann Jr4 172 June 708 30 5431 277
†Beaver Creek Clara Belle Sr4 180 June 667 33 5139 271
Beaver Creek Clara Bow 8 69 June 1240 51 2826 123
s. Coker Ray D. Fletcher's Upland Lillie
Beaver Creek Clara Mae Jr3 334 June 959 42 11055 569
†Beaver Creek Gay Hilda Jr4 171 June 707 32 5275 269
†Beaver Creek Gay Ruth Jr4 107 May 994 61 3769 208
s. Beaver Creek Gay Defender D. Beaver Creek Ruby
Beaver Creek Hattie Jr3 215 June 956 41 6956 353
Beaver Creek Hollivista Doris Sr2 340 June 904 46 11630 627
†Beaver Creek Hollivista's May Sr2 112 June 803 34 3292 139
s. Klondike Hollivista D. Beaver Creek Gay Marian
Beaver Creek Hollivista's Rose Jr2 365 May 388 18 10882 460
s. Klondike Hollivista D. Beaver Creek Rosanne
Beaver Creek Mozelle Jr2 365 Apr 262 15 10604 522
s. Klondike Hollivista D. Beaver Creek Gay Mary
Beaver Creek Sarah Jr4 189 June 1120 48 7981 358

Fletcher, O. J., Beaver Creek Farm, McColl, S. C. ARHT

Beaver Creek Gay Gloria Jr4 189 June 891 53 7365 374
Beaver Creek Glorianna Jr2 50 June 1201 56 1798 89
s. Klondike Hollivista D. Beaver Creek Gay Gloria
Beaver Creek Hollivista Aline Jr2 219 June 1037 42 7258 337
†Beaver Creek Hollivista Jane Sr2 147 June 958 36 5398 232
s. Klondike Hollivista D. Beaver Creek Joan
†Beaver Creek Hollivista's Joy Sr2 125 June 1087 42 4766 212
s. Klondike Hollivista D. Appin's Joyce
Beaver Creek Holliweese Jr3 365 May 403 23 9689 524
s. Klondike Hollivista D. Dueweese of Edisto Farms
¶Beaver Creek Julia Sr3 61 June 1068 57 2456 123
s. Klondike Hollivista D. Beaver Creek Joan
Beaver Creek Kim's Tipsey Jr4 182 June 1023 47 7514 247
Beaver Creek Mirth Sr2 365 May 280 17 7436 386
s. Beaver Creek Gay Defender D. Appin's Mirth
Pride's Hanie Laura 11 365 Apr 525 28 13648 684
s. Lively Belle's Pride D. Big Boy's Rose

Ford, Arthur S., Russellhurst Dairy, Zillah, Wash.

†Coeur D'Alene Caroline's Star Jr2 91 May 1047 55 2985 144
s. Giant Cedar Star Comet D. Giant Cedar Star Noreen
†Coeur D'Alene Carol's Star Jr2 92 May 848 42 2521 123
s. Giant Cedar Star Comet D. Molton's Lessie of Westlawn
Coeur D'Alene Choice Star Jr2 365 May 413 28 7511 430
s. Giant Cedar Star Comet D. Giant Cedar Star Choice
Giant Cedar Star Choice Jr4 365 Apr 316 20 9166 579
s. McDonald Farms Western Star D. Walen's Banker Cordella
Rozelyn Lee Tena Jr2 317 Apr 489 24 5940 283

Forges Farm, Incorporated, The Forges Farm, Plymouth, Mass.

*Basquaerie Janearius Sr4 305 July 1199 51 12670 543
Forges F. H. Sequel Jr2 122 July 954 47 4205 197
*Forges Heiress Sr3 352 July 883 51 13939 709
Forges Kathleen Sr2 281 July 633 37 7428 383
Forges Marla Jr2 199 July 1009 50 7685 367
*Forges Meadow Daisy Sr3 365 June 276 16 13229 750
s. Forges Better Times D. Sheik's Forges Daisy
*Forges Parity 5 213 July 1310 68 10184 495
Forges Primrose Belle Jr3 268 July 732 37 9855 517
Forges Rose Bell Jr2 267 July 1081 50 10409 459
Forges Royal Bell Jr2 365 July 215 11 9957 479
s. Rosewald Bell Boy D. Forges Royal Wisp
*Forges Royal Rolla 5 244 July 1083 52 11334 515
Forges Sandra Sr4 131 July 1272 65 5807 267
*Forges Sedate Sr4 318 July 702 37 11965 624
*Forges Senorita 6 244 July 993 55 10481 560
*Forges Tilly Prim Sr4 240 July 1172 57 10607 521
*Forges Vita Belle Sr3 153 July 1125 63 6549 322

§Fouche, Arthur S. & Thomas, C. C. C., Rich Acres Farm, Adamstown, Md.

†May's Marion of Brookdale 5 43 May 1356 51 1892 74
s. Milkmaid's Vagabond D. May's Pride of Brookdale

§Fouche, William A., Adamstown, Md.

†Maid's Mattie of Brookdale Sr2 61 May 853 34 1748 72
s. Ambassador of Silver Barn D. Queen's Merry Maid of Brookdale
*†Ruben's Blossom's Rose Sr3 167 May 705 36 5186 238
†Ruben's Roberta Sr3 132 Apr 845 37 4226 184
*†Ruben's Ruthie Sr3 114 May 914 40 3543 147
*†Silver Barn Bell Sr4 114 May 921 47 4191 200
*†Silver Barn Lois Sr4 81 May 1000 41 2876 124
s. Ambassador of Silver Barn D. Valleywood Steadfast Lady
†Wilholme's Lady Mary 5 208 May 791 40 6217 341

Fowler, O. T. & Gambill, Zeb V., Grand View Guernsey Farm, Pfafftown N. C. ARHT

*†Brays Island Constance Jr4 198 June 1214 64 8437 462
*Bray's Island Daffodil Jr4 82 June 1344 64 3791 178
s. Cesor Bon-Ton's Premium D. Prince's Glory's Catherine
¶Gardenville King's Cheryl Jr2 108 June 1139 46 4255 163
s. Gardenville Coronation King D. Valor's Cherry Blossom
*Grand View Hollinick's Carol Jr3 255 June 1134 54 10958 516
¶Grand View Noble Bloomer Girl Jr2 228 June 736 40 6406 344
Grand View Noble Ramona Sr2 156 June 908 51 5060 276
*Mary Anna Nightingale 9 221 June 1250 57 10924 469
P. V. Sensation's Donna Sr3 138 June 894 49 4744 255
*¶Ringold Ruby 5 82 June 1550 67 4722 193
s. Broadland Baronet D. Ringold Ruth
Rose's Maxim's Day 5 91 June 1263 61 3748 203
s. Roses Maxim of Hamhurst D. Constructor's Daisy
*Swan Ponds Starling 5 365 May 858 41 13596 594
s. Victor of Arnold Manor D. Swan Ponds Starlight

Fox's Guernsey Dairy, Waukesha, Wis.

*Fox's Annabelle of Waukesha Sr4 239 May 828 42 7561 356
Fox's Annette of Waukesha Jr2 322 May 934 39 10591 408
*Fox's Echo of Waukesha 6 193 May 1629 71 11600 508
Fox's Fanchette of Waukesha Jr2 112 May 802 34 3205 126
*Fox's Fan of Waukesha Jr4 84 May 1526 56 4399 168
Fox's Francine of Waukesha Jr2 322 May 482 29 8596 399
*Fox's Lena of Waukesha 5 365 May 582 29 12262 573
s. St. James Philosopher's Vernon D. Fox's Fena of Waukesha
Fox's Madge of Waukesha Sr2 340 May 770 36 9400 425
*Fox's Nannie of Waukesha Sr3 280 May 887 38 9345 390
Fox's Phylis of Waukesha Sr2 224 May 847 40 6655 298
Fox's Sonia of Waukesha Jr2 174 May 963 43 5818 230
*Fox's Susanna of Waukesha Jr3 210 May 832 40 7108 327
*Fox's Verna of Waukesha 6 119 May 1186 44 4871 191
*Fox's Viola of Waukesha Jr2 322 May 816 43 8207 392
*Lurban Cemovic Sr3 80 May 1060 42 2923 128
s. Monarch's Philosopher D. Troutwater Cemovic of Dr. K.

†Franks, Frank W., Franks Home Guernsey Farm, Wawaka, Ind. ARHT

†Franks Home Lustre Jr3 85 May 1336 53 3621 143
s. Pine Manor Royal Gondolier D. Wabee's Peggy Ann
†Franks Home Rosalind Jr2 305 May 691 34 9085 423
s. Pine Manor Royal Gondolier D. Fay of Franks Home
†Goldie of Franks Home Jr4 305 Apr 618 33 9561 476
s. Frankshollm Corporal D. Rose of Franks Home
Pride of Franks Home 5 284 May 889 41 9860 418

§Franks, Frank W. & Son, Franks Home Guernsey Farm, Wawaka, Ind. ARHT

F. L. Carnation Judy Jr2 327 May 711 36 9199 451
†Kneipp Spring Caroline Jr2 190 May 1008 56 6451 323
†Kneipp Spring Polly Sr2 109 May 1016 40 3821 145

§Franks, William Thomas, Franks Home Guernsey Farm, Wawaka, Ind. ARHT

†Betty Y. of Franks Home Sr3 282 May 556 33 6992 368
Franks Home Eula Sr3 305 May 735 42 8196 393
†Franks Home Luxury Sr2 250 May 803 44 7005 339
*†Sally's Pearl of Franks Home Sr4 156 May 1143 54 6262 288

Freeman, R. D. & R. E., Free Manor, Greentown, Ind. ARHT

¶Cherry of Windy Meadows Sr3 305 Apr 862 44 13468 572
S. Grain Meadow Anchor D. Roberta of Windy Meadows
¶Delpark Symphony Jr2 148 May 794 42 4076 211
¶Delpark Topflight Sr2 100 Feb 767 34 2938 136
S. Pine Manor King's Jade D. McAfee's Ellen
*¶Grain Meadow Violet Jr4 279 May 838 42 9118 482
*¶Green Manor Golden Jean Sr4 274 May 1228 52 10957 511
*¶McAfee's Annabelle's Actress Sr4 240 May 1031 50 8454 437
*¶McAfee's Dorthy Sr4 268 May 751 32 8522 373
*¶McAfee's Helena Jr4 274 May 774 29 8176 385
¶Meadow Haven Countess Jr4 305 May 116 5 10072 464
S. Meadow Lodge King's Raider D. Diavolo's Minnie of Milky Way
¶Richmont Joan 8 117 May 1409 54 5011 204
*¶Richmont Sally 5 152 May 1360 63 6152 290
*¶Silver Hills Ardis Sr4 47 May 1582 69 2356 104
S. Silver Hill's Aristocrat D. Bernice of Buchanan

Freeman, William C., Cornwall, Pa. ARHT

Hardwick's Laconia of Fairview Jr2 358 June 585 30 8698 448
King's Laredo of Fairview Jr2 342 June 816 46 9330 514
King's Monrovia of Fairview Jr2 365 June 737 43 9516 540
S. Spar Hill Gem's King D. Maxim's Velma
*Maxim's Konia of Fairview Jr4 61 June 1361 62 2712 134
S. Quail Roost Dorothy's Maxim D. Ultra C.'s Laurita

§Frye, Austin P., Sparta, Wis.

*†Dairy Maid of Monroe Jr4 59 May 1389 65 2399 118
S. Chedco Reliance D. Pat's Diana of Monroe

Fuller, Alvan T., Runnymede Guernsey Farm, North Hampton, N. H.

Langwater Maud Sr2 295 Feb 521 27 8242 386
Runnymede Camilla Jr4 365 Mar 337 17 10496 514
S. Langwater Copsair D. Riveredge Alert's Delight
Runnymede Grace Sr4 365 Nov 241 11 9989 489
S. Langwater Corsair D. Fairlawn Beatrice
Runnymede Honey 5 90 Apr 1035 54 3384 173
S. Langwater Corsair D. Runnymede Scarlett
Runnymede Madam Chiang 5 91 Nov 802 37 2732 122
S. Langwater Corsair D. Runnymede Lee
Runnymede Maureen Sr3 365 Oct 435 24 11821 558
S. Langwater Corsair D. Runnymede Lyda

§Funk, J. E. & L. E., Prairiemede Farms, Windsor, Mo. ARHT

Lake Ozark Maid Sr4 365 June 244 13 10223 490
S. Sunnymede Raider Goldnugget D. Wallis's Fairy Maid
*†Prairiemede Gold Rose Jr3 235 June 271 16 3717 226
†Prairiemede's Dolores 6 135 June 419 26 3512 176
*†Prairiemede's Estor Rapture Jr4 79 June 696 31 2222 100
S. Meadow Lodge King's Horatio D. Prairiemede's Lady Estor
†Prairiemede's Golden Beauty Jr2 305 June 38 3 5401 290
S. Meadow Lodge King's Horatio D. Golden Beauty of Winner
*Prairiemede's Golden Rod Jr3 365 May 283 16 8524 411
S. Meadow Lodge King's Horatio D. Prairiemede's Rose Gold
*†Prairiemede's Nancy Neeta Jr4 305 May 381 20 8046 394
S. Meadow Lodge King's Horatio D. Prairiemede's Nancy Jane
†Prairiemede's Rapture Pat Jr2 54 June 713 38 1314 63
S. Meadow Lodge Hornet D. Prairiemede's Estor Rapture
*Prairiemede's Rose Gold 5 365 May 58 3 6762 338
S. Sunnymede General Rockne D. Prairiemede's Rosemae of Beauty
†Prairiemede's Vera Ann Jr2 43 June 696 26 1030 37
S. Meadow Lodge King's Horatio D. Prairiemede's Beauty Ann
†Prairiemede's Wonder Queen Sr2 47 June 896 35 1486 58
S. Meadow Lodge King's Horatio D. Prairiemede's Wonder Girl

Gaines, C. W., Cokesbury Farm, Edgewood, Md. ARHT

Cokesbury Vagabond's Sally Jr2 262 July 908 44 8750 450
¶Mussolini's Flute Jr2 185 July 916 41 6854 306
¶Rosewald Betty Jean Sr4 192 July 1165 57 8514 387

Gallimore, L. B., Arlo Farm, Guilford College, N. C. ARHT

Arden Colfax Comet Jr2 77 June 1047 45 2655 110
S. Riegeldale Emory's Colfax D. Riegeldale Consummate's Comet
Arlo Emory's Edith Jr2 346 June 663 35 8672 409
Cesor Ellton's Cinderella Jr2 91 June 758 33 2377 97
S. Cesor Ellton Maxim D. Bournedale Cinderella
Clear View Prince's Lila Sr2 315 June 766 44 8450 445
*Croasdaile's Actor's Teresa Sr3 365 May 555 30 12684 642
S. Croasdaile's Maxim's Actor D. Croasdaile's Princess Roda
¶Fairlawn F. P. Jute Jr2 274 June 905 41 9413 395
*Fairlawn Hearty Sr3 303 June 963 42 12135 510
*Fairlawn Impatient Sr3 227 June 838 47 7582 407
Fairlawn Inga Jr3 365 May 199 12 10339 515
S. Bournedale Inheritance D. Maxim's Nancy of Burkeville
*Fairlawn K. Heroine Sr3 288 May 1036 63 9778 556
*¶Fairlawn Maxim's Fragrance 6 77 June 1123 53 2966 137
S. Quail Roost Rose Maxim D. Fairlawn Cassie
Fairlawn Maxim's Glory Rose 5 234 June 949 47 8298 406
Flying Horse Norma Jr2 213 June 933 50 7274 362
Holliknoll Royal Cleo Jr2 102 June 1284 47 4336 159
S. Rockingham Royal Sailor D. Camp's Foremost Tulip
Klondike Foremost Lylac Jr2 255 June 629 32 6760 316
Lycky Shore Sr2 254 June 724 33 7022 337
*¶Mapleton Maxim's Donna Jr3 77 June 1224 54 3263 149
S. Fairlawn Maxim's Heritor D. Fairlawn Diane
Mapleton Maxim's Mildred Jr2 312 May 877 42 9702 387
Sky Brook Rose Maxim's Sadie Jr2 365 May 459 29 9833 580
S. Rose Maxim D. Croasdaile's Princess Sarah
¶Skuggek's Comet's Daisy Jr2 305 Apr 269 13 8194 371
S. Riegeldale Emory's Comet D. Betty Ann's Daisy
Twin Brook Maxim Pollyanna Sr2 182 June 833 42 5557 286

§Gallun, Edwin A., Anchor Point Farms, Hartland, Wis.

†Anchor Point Charmeuse's Adara Jr4 210 June 773 41 6127 313
†Anchor Point Mod. Balisande Sr2 282 May 701 32 7980 343
†Anchor Point Mod. Bellatrix Jr3 213 June 883 39 7562 310
†Anchor Point Mod. Bounty Sr2 292 June 576 32 7686 360
†Anchor Point Mod. Chalice Jr2 135 June 829 36 4225 174
S. Argilla Moderator D. Maple Crest Glendee's Lass
†Anchor Point Mod. Chenequa Sr2 277 June 578 31 6909 317
†Anchor Point Mod. Damsel Jr2 143 June 818 33 4196 170
†Anchor Point Moderator's Dawn Jr2 151 June 929 33 4807 183
Anchor Point Rosetta's Ballina Jr3 321 May 479 23 7428 328
†Anchor Point Thor's Cynara Jr2 200 June 713 34 5547 235
†Bonnie's Gladys Girl 5 243 June 814 32 7474 276
*†General's Anabelle 6 122 June 856 35 4247 167
S. Admiral General D. Harvester's Anna

†Melodie J. Ecstasy Jr2 165 June 759 34 4002 188
*Wey Acres Dulcie 8 365 Apr 137 7 9311 494
S. Douglaston Lord Donald D. Imp. Princess Dulcie

Galusha, A. G. & Son, Coronation Farm, Williamstown, Mass. ARHT

Coronation Joyce Jr4 72 May 1360 57 3047 120
S. Coronation Fame D. Courageous Judy of E. C.
*Coronation Laverna 7 226 May 1357 66 10909 476
Coronation Sonia Jr2 250 May 994 46 8159 343
Coronation Veronica Jr2 190 May 902 47 6228 289
*Pine Manor Melody Princess 5 288 May 682 39 9349 512

Galvin, Frank, Pine Hill Farm, South Billerica, Mass.

Birchtree Levity Lilac Sr2 314 July 800 44 9516 485
Fleurette of Abby Lodge 7 313 July 937 49 12186 627
*Greenway Queen Joyous Sr3 177 July 812 40 6309 324
*Hayland Queen Jr4 332 July 924 44 12477 576
Matlock Valentine's Vale Jr3 314 July 1001 41 11161 472
Pine Hill's Ambassador's Lass Jr2 112 July 1001 50 4082 177
S. Pine Hill's Ambassador D. Winnetuxet Julie
Pine Hill's Golden Olive Jr3 277 July 874 41 9981 432
Pine Hill's Golden Rosebud Jr3 342 July 619 34 8996 442
Pine Hill's Lady Jane Jr2 67 July 991 39 2139 87
S. Argilla's Lute of High Rock D. Pine Hill's Lute
Pine Hill's Levity Laughter Jr2 117 July 992 44 4033 172
S. Pine Manor Levity's Legacy D. Winnetuxet Pilgrim's Levity
Pine Hill's Levity Lucia Jr2 106 July 936 50 3711 164
S. Green Meads King James D. Hayland Lucky
Pine Hill's Viola Jr2 102 July 1026 46 3547 145
S. Pine Hill's Ambassador D. Pine Hill's Levity Delightful
Sunset Hill Blossom 7 231 July 1059 57 9671 499

Gardner, D. W., Trailside Farms, Franklin, Tenn. ARHT

Clarion Farm's Beth Jr3 304 May 819 39 9279 411
†Colonel's Mick of Eldorado Jr2 57 May 1190 56 2135 94
S. Annabelle's Colonel Bolton D. Hero's Alux of Eldorado
Fair Field Lala's Sally Sr4 157 May 1136 54 5546 246
Harpeth River Bertha Jr2 321 May 1012 49 13215 608
Marie's Royal Rose 5 92 May 1307 64 4117 208
Robin Run Elsa Sr2 164 May 935 41 5132 223
Ultra Maggie of Mahwin Farms Jr2 266 May 716 39 8161 402

§Gasper, Leo J., Tomah Guernsey Farm, Tomah, Wis. ARHT

*Hillside Splendor's Dora 6 365 July 751 39 11369 576
S. Ellen Jay's Splendor D. Linwood's Levity Bell
Maple View Slogan's Reliance 6 269 July 697 36 8134 391
Ploverlin Patsy's Princess 5 244 July 799 39 7887 365
*Tomah Farm's Lanier's Dolly Sr3 365 May 820 41 12176 566
S. New Hope Leader's Lanier D. Eleanor's Dolly
†Tomah Half Pint Jr2 297 Mar 259 9 7041 272
*Tomah Lanier's Spot Jr4 122 July 1106 53 4968 242
S. New Hope Leader's Lanier D. Hillside Splendor's Dora
†Tomah Noranda Jr2 118 July 895 45 3825 177
S. Nobleman's Silver King D. Hillside Lanier's Daisy
†Tomah Rosalie Jr2 291 July 616 34 6916 338
Tomah Splendor's Ester Jr3 291 July 505 26 7329 354

§Gauett, Edward P., Somersworth, N. H. ARHT

†Edgewood Farms Nancy Sr2 198 June 497 26 4514 222

Georgia Experiment Station, Experiment, Ga. ARHT

Actress's Lucy Jr4 283 June 623 31 6597 356
Experiment Bluebeard Sallie Sr2 365 May 723 31 10355 448
S. Riegeldale King's Bluebeard D. Royal King's Pansey
Experiment Model's Dale Jr2 172 June 936 42 5834 268
Glen Haven Florence 5 259 May 606 27 6467 324
¶Nejasco King's Hilda Jr2 171 June 561 31 4414 226
Nejasco King's Star Sr2 129 June 749 39 3536 167
North View Democrat's Delight Jr2 129 June 931 37 4289 177
Royal Rose's Julia Sr4 253 June 696 35 7153 346

Georgia, University of, The, Athens, Ga.

*Abournedale Floss 6 365 June 108 5 6918 350
S. Riegeldale Ann's Majesty D. Champion's Forget-Me-Not
*†Abournedale Idadel 6 171 June 520 22 3876 167
Abournedale Immage Jr3 365 May 722 37 10907 518
S. Riegeldale Ann's Majesty D. Valor's Iola
*¶Abournedale Ina 5 177 June 1197 60 7761 377
Abournedale Inline Jr3 294 June 520 29 5623 299
*†Abournedale Intime 6 91 June 1001 37 3861 157
S. Riegeldale Ann's Majesty D. Ingot Ionita
*¶Abournedale Irene 5 225 June 1192 59 8839 419
*†Abournedale Wave Sr3 141 June 1023 41 4852 229
*¶Emelba Elaine Sr2 111 June 1067 54 4114 204
¶Emelba Intense Jr2 207 June 772 35 5350 260
*†Emelba Iota Jr3 61 June 650 28 1396 60
S. Riegeldale Conqueror's Lad D. Abournedale Ina
†Emelba Iris Jr2 71 June 231 8 941 39
¶Emelba Koko Jr2 263 June 771 41 6767 394
*†Ingot Ionita 8 161 June 613 24 4810 190
*¶Majesty Nosegay Jr3 305 June 197 10 8082 437
S. Riegeldale Ann's Majesty D. Champion's Bouquet
*†Riegeldale Conqueror Iris Jr3 61 June 808 34 1696 76
S. Riegeldale Conqueror's Lad D. Abournedale Idadel

German, William R., Namreg Manor Farm, Monkton, Md. ARHT

¶Barbara Ann of Pleasantview Sr3 171 June 757 31 6299 266
Cathel Marmion's Dora 6 365 May 791 37 16139 681
S. Ruby's Marmion D. Dairy Man's Dot of Cathel
Charlescote Paprika Jr2 350 June 892 50 11727 553
*¶Clare of Namreg Sr3 133 June 1321 54 6958 284
Gardenville Autocrat's Lillian Sr2 328 June 1051 55 11600 562
Gardenville King's Ellen Sr2 365 June 631 39 13602 779
S. Gardenville Coronation King D. Gardenville Rose Ellen
*Goodleigh Consort Grensta 5 140 June 1758 70 9061 352
S. Coldspring's Hardwick Consort D. Goodleigh Royal Grenda
*¶Goodleigh Consort Sunola Jr4 151 June 1527 66 8625 373
¶Hominy Hill Princess Rose Sr3 87 May 2024 84 5446 222
Horse Shoe F. Lily Jr3 365 June 1089 58 15575 714
S. Foremost Hermes D. Beacon Hill Lupin
¶Marmion's Dora of Namreg Jr3 201 June 1118 46 9351 403
*¶Maywood C. Rose Marie Jr3 173 June 1372 64 8686 387
S. Langwater Cambra D. Maywood Rose Marie
*Pine Manor King's Fairlie 5 353 June 959 52 14162 763
¶Quincy Caroler's Darling 5 182 June 1338 64 9069 393
*¶Riegeldale Emory's Bobolink 8 243 June 1347 82 12363 697
¶Rycklaver Estelle Jr4 239 June 1707 85 14745 730

*¶Sterling Ruth Sr4 39 May 1913 72 2264 86
s. Antietam Gypsy Count D. Sterling Supreme's Flossie
Stonybrook Hollistar's Janet Sr2 365 May 459 25 11643 590
s. Woodacres Count Hollistar D. Janet's Hardwick's Marline
¶Sunbeam's Stanstead 3d 5 225 May 606 29 7002 316

Gerry, Peter G., Lake Delaware Farms, Delhi, N. Y.
Lake Delaware Dora Jr3 308 May 955 65 10430 564
Lake Delaware Plato's Mab Jr2 365 June 268 11 10641 460
s. Argilla Plato D. Levity Valor's Mab of Oldacres
L. D. Defender's Benefit Jr2 365 May 77 4 11088 597
s. McDonald Farms Defender D. Heartsease Butterfat Favorite
L. D. Defender's Favorite Jr3 167 July 1140 52 6673 349
L. D. Defender's Rosalie Sr2 219 July 1099 46 8631 372
L. D. Defender's Spunk Jr2 363 July 753 32 11643 502
L. D. Defender's Wac Jr2 288 July 616 30 6516 311
L. D. Milliner Jr3 363 July 608 34 11177 579
L. D. Palladin's Petal Jr2 365 July 353 20 10176 561
s. L. D. Palladin D. L. D. Clover Leaf
L. D. Plato's Dawn Jr2 224 July 477 26 4174 210
L. D. Plato's Delight Jr2 279 July 727 33 7504 337
L. D. Plato's Vampire Jr2 359 July 377 21 7247 364
L. D. Princess Maple Jr2 365 May 307 15 10008 501
s. Argilla Plato D. Maple Lane Heweshurst Queen

§Geurkink, Earl, Enid, Okla.
¶Cooper's Inlight Jr2 101 May 1036 46 3415 148
Jo-Mar Fashioner's Deanna Jr2 203 May 1265 51 8843 369
¶Jo-Mar Zephyr's La Belle Jr2 211 May 787 39 5752 292
*¶Lucille of Green Valley 6 176 May 1531 64 9363 413

§Gibboney, Allen L., Brae Bonnie Guernsey Farm, Bradford, Ohio. ARHT
†Charity of Brae Bonnie Jr2 304 June 689 39 7113 371
†Jill of Brae Bonnie Jr2 293 June 492 26 5803 264
*†Lucky Lou of Brae Bonnie Jr4 213 June 617 36 5339 299
†Melba of Brae Bonnie Jr2 135 June 816 35 4073 171
*†Melody of Brae Bonnie Sr4 230 June 920 47 8009 377
†Monet of Brae Bonnie Jr2 95 June 948 46 2925 132
s. Dun-Roven Gladitor D. Monita of Brae Bonnie
†Windale Leader's Avon Jr2 259 June 558 29 4998 250

§Gile, Albion L., Chicona Farm, Chinook, Wash.
*†Avalawn Nora Jr4 235 July 1153 55 10316 481
†Berbera of Chicona Jr2 229 July 669 35 5828 273
*Bonneville Burmese Jr3 365 June 114 6 10270 522
s. Bonneville Valiant D. Bonneville Burma
†Carita of Chicona Jr3 139 July 1058 48 5527 273
Carsonia of Chicona Jr2 358 July 781 43 9457 507
Charmer of Chicona Jr2 346 July 737 42 10536 522
†Darmida of Chicona Jr2 239 July 811 38 6840 349
†Hellas of Chicona Jr2 185 July 721 38 5137 237
†Lillibelle of Chicona Jr2 305 June 423 24 8908 446
s. Chicona Perryton D. Ladoga of Chicona
Loronia of Chicona Jr2 358 July 728 35 10515 483
Nelenore of Chicona Sr2 365 June 431 25 9996 545
s. Chicona Norwood Major D. Nollene of Chicona
*†Peggy of Chicona 8 280 July 702 38 9629 510
†Petrelle of Chicona Jr2 190 July 761 42 5294 274
†Phronie of Chicona Jr3 74 July 1021 43 2633 124
s. Chicona Norwood Major D. Persephone of Chicona
Pilgrimage of Chicona Jr2 359 July 712 41 9475 530
†Plentitude of Chicona Jr2 205 July 818 43 6330 299
s. Chicona Bandleader D. Prima Donna of Chicona
Plesta of Chicona Jr2 342 May 388 19 6846 304
Scudder Ranch Colmar's Kitty Jr3 365 June 147 9 9375 483
s. Chicona Colmar D. Scudder Ranch Harmony's Kate

Gilmore, William Y., Jr., Lookout Valley Farm, Lake Geneva, Wis. ARHT
Baron's Heritage Heiress Sr2 365 May 448 28 11784 627
s. Meadow Lodge King's Baron D. Violet's Heritage of Sunrise
*Big Springs Fan 6 304 June 1110 50 12748 574
*Boulder Bridge Quip 5 365 May 152 9 8210 418
s. Boulder Bridge Matchmaker D. Boulder Bridge Esther
*Butterfat's Golden Bonelle 8 350 June 1007 54 13945 710
*Chevalier Virginia's Vickey Sr3 132 June 1204 76 5914 320
Curtiss Candy Levity Paulette Jr2 365 June 330 19 8703 445
s. Green Meads Levity King D. Boulder Bridge Paulette
¶Franchester Levity Patience Jr2 76 June 1111 48 2866 119
s. Curtiss Franchester Levity Ace D. Franchester Noble Patience
*¶Highland Place Cherub Faithful 8 98 June 1785 97 5995 298
*†Leahaven Daisy June 5 192 June 906 50 7171 376
¶Lookout Valley Fairy Queen Jr2 302 June 791 41 8667 437
Lookout Valley Royal Goldimay Jr2 191 June 913 46 6565 332
¶Lookout Valley Superb Ponciana Jr2 365 May 391 21 10824 519
s. Meadow Lodge King's Superior D. Boulder Bridge Poinsetta
¶Rosewald Legacy's Levity Jr2 52 June 1207 49 1990 79
s. Langwater Darius D. Gayhead's Her Legacy
¶Skyline Challenger's Sonata Jr2 229 June 887 45 7403 362

Glanville, F. J. & Wilkins, Neal E., Liberty Farm, Lancaster, Wis.
Liberty's Bonnie Sr3 112 July 973 40 4134 182
s. Langwater Comrade D. Liberty's Beulah
Liberty's Comrade's Clara Sr3 106 July 989 37 3767 142
s. Langwater Comrade D. Mound City Clara
Liberty's Cosy Sr3 365 May 72 3 11087 459
s. Langwater Comrade D. Mound City Cosyetta 2d
Liberty's Della Sr3 265 July 821 36 9650 414
Liberty's Parson's Louella Jr2 139 July 853 35 4372 168
Liberty's Ultimus Grace Jr4 298 July 642 25 11021 448
Mound City Cosyetta 2d 7 365 June 492 22 11610 525
s. Aiyukpa L. Marmion D. Mound City Cosyetta
Mound City Dina 6 231 June 1144 51 10298 486

§Glick, Barbara E., Smoketown Manor Farm, Smoketown, Pa. ARHT
†Belle of B. F. Sr4 287 May 299 16 5216 264
†Meadow View's Pride's Myrtle 9 104 Apr 1051 56 3831 194
s. Shirley's Searchlight D. Butterfat's Myrtle's Pride
Smoketown Chester's Rose Mary Jr2 365 Mar 265 15 7165 369
s. Riveredge Alert's Chester D. Honey Brook's Red Rose
†Smoketown Paula Jr3 257 Apr 95 6 4510 239
s. Pearl's Supreme of Pequea View D. Pequea View's Milley
†Smoketown Royal's Blanche Jr4 60 Apr 1131 53 2355 113
s. Smoketown Country Royal D. Roslyn B. of Willodale
†Smoketown Royal's Carolyn Jr4 101 May 1102 54 3995 185
s. Smoketown Country Royal D. Myra of Norwood
†Stony Ford Douglas' Shelia 5 305 Apr 328 20 7531 383
s. Bethany Douglas D. Stony Ford Peruvian's Shelia

§Golden, Marian, Goldendale Farm, Boise, Idaho. ARHT
†Goldendale Rosa Lu Jr3 285 June 726 39 7721 394

§Good, Joyce Marie, Stanruth Farm, Union City, Ind. ARHT
*†Stanruth Kay Jr4 172 June 935 45 5525 265
†Stanruth Sonja Jr2 143 June 707 32 3357 151

§Goodrich, John B., Goodrich Farms, Winchester, Ind. ARHT
Goodrich Farm's Affection Sr2 296 June 796 36 9031 385
*†Goodrich Farm's Hettie 5 120 June 1251 50 5211 214
*†Goodrich Farm's Iris Jr4 305 June 451 27 8517 451
s. Brown's Golden Aristocrat D. Shierwood Rachel
*†Goodrich Farm's Jean Jr4 72 June 1355 55 3262 138
s. Brown's Golden Aristocrat D. Shierwood Hallie
†Goodrich Farms Lady Alpha Jr2 95 June 1147 46 3839 150
s. Lea Lord Warden D. Way-Ellen Farms Linda
†Goodrich Farms Maggie Jr2 90 June 962 40 3007 137
s. Quail Roost May Taurus D. Goldie of Goodrich Farm
†Goodrich Farms Marge Jr2 77 June 1046 41 2685 119
s. Quail Roost May Taurus D. Shierwood Rachel
*Goodrich Farm's Princess Jr3 292 June 492 19 8928 356
*†Goodrich Farm's Susie Jr3 249 June 527 26 6957 351
†Goodrich Farm's Tilda Jr2 248 June 825 34 7034 319
Goodrich Farm's Tillie Jr2 365 June 404 21 9935 488
s. Pine Manor Thor D. Linwood's Golden Rena
†Goodrich Farm's Topsy Jr2 305 May 526 31 6435 345
s. Pine Manor Thor D. Silverbrook Liberty Belle
†Goodrich Farms Tresa Jr2 180 June 909 39 6021 262
*†Linwood's Golden Rhoda Jr4 179 June 1024 42 7661 359

Gordon, Fred H., White Hall Farm, Brockport, N. Y.
Nodrog Anticipation Jr2 223 May 1059 46 8026 331
Nodrog Galentia Jr3 365 May 611 31 12311 553
s.Langwater Grenadier D. Nodrog Merry Helene
*Nodrog Gallant Quality 5 244 May 1450 59 12771 567
*Nodrog Gamona 6 9 May 396 14
s. Langwater Grenadier D. Nodrog Ramona
Nodrog Gay Princess Jr3 259 May 1039 36 9690 382
*Nodrog Gratification Sr4 14 May 670 34
s. Silver Forest Attention D. Nodrog Gamona
*Nodrog Ramona 8 109 May 2065 81 7269 299
Nodrog Revelation Jr2 365 May 411 22 11213 581
s. Silver Forest Attention D. Broadland Peggy

Gordon, L. E., Gordondale Farm, Nelsonville, Wis. ARHT
*Gordondale Avon 6 194 Apr 782 41 5533 264
*†Gordondale Bonnie Belle Jr3 300 Apr 531 34 6924 407
*†Gordondale Gena Jr3 113 Apr 980 49 3926 185
s. Chedco Sheik D. Gordondale Gloria
†Gordondale Geneva Sr2 168 Apr 764 36 4886 225
*†Gordondale Irene Sr3 93 Apr 920 41 3051 135
s. Chedco Sheik D. Gordondale Iris
*†Gordondale Lavilla Sr3 161 Apr 840 34 5451 230
*†Gordondale Promise 5 98 Apr 1038 49 3638 172
s. Green Meads Proud Gallant D. Golden Empress of Gordondale
*†Gordondale Queen Snowflake 6 305 Mar 12 6879 342
s. Green Meads Proud Gallant D. Gordondale Theda
*†Gordondale Selma Jr3 305 Apr 263 14 6879 363
s. Chedco Sheik D. Gordondale Avon
†Gordondale Sheik's Faith Jr2 113 Apr 677 33 2939 139
s. Chedco Sheik D. Gordondale Promise
*†Gordondale Sonja Jr4 150 Apr 893 40 5256 245

Grabouski Brothers, Beatrice, Nebr. ARHT
Beohle's Queen's Angel Jr3 152 Mar 1036 44 574 266
s. Quail Roost King Beau's Maxim D. Boehle's Spot of Lawrence
†Orphan Annie's Pattie Jr3 50 Apr 791 39 1343 65
s. Jo-Mar King's Lustre D. Queen's Orphan Annie
*Skyline Hercules' Venus Jr4 310 Mar 474 23 7824 364

Gray, Bowman & Gordon, Brookberry Farms, Winston-Salem, N. C. ARHT
*Appin's Primrose 5 182 June 1108 55 8238 372
Arden Royal Dinah Jr2 365 May 589 29 12889 639
s. McDonald Farm Royal Dan D. Neptune's Diana of Arden
Beaverbrook Fleuretta 7 269 June 989 40 12167 506
*Beaverbrook Maxine 5 91 June 1435 53 4454 168
s.Beaverbrook Radiant Star D. Beaverbrook Marlene
*Beaverbrook Vanity 5 61 June 1980 75 4064 170
s. Beaverbrook Radiant Star D. Brownlie Radiant Valletta
*Capitola's Hidden Hand 10 138 June 1655 66 8309 322
Cedarock Holli Sweet Alice Jr2 213 June 1023 58 8132 396
Edenvale Florabelle Sr3 365 June 31 1 14386 580
s. Fairlawn H. Felix D. Beaverbrook Fleuretta
*Fairlawn Maxim's Dolores 7 213 June 1322 74 10921 578
Hamilton County Princess Diane Sr2 139 June 911 46 4211 220
Hamilton County Princess Marge Jr2 328 June 1042 54 11466 550
Kitchener Fearless Cameo Jr2 91 June 771 45 2361 129
s. McDonald Farms Fearless D. Kitchener Connie
Klondike Louisa Jr2 61 June 948 42 1958 82
s. Mobjack Laddie D. Klondike Hollinda
Klondike Predictmost Peony Jr2 51 June 972 43 1576 69
s. McDonald Farms Predictmost D. Mobjack Primrose
Klondike Ray Lora Jr2 304 June 891 46 9489 451
Riegeldale Ben's Cheerful Jr3 213 June 1205 59 10293 464
Sawaga Improvement's Nettie Jr2 195 June 942 49 6585 297

§Green, W. Howard, Greenwyck Farms, Kennett Square, Pa. ARHT
†Calyx's Fawn of Blue Spruce 5 305 July 129 7 7520 387
s. Broadland Calyx D. Count's Fairy of Blue Spruce
†Coralbell's Pride Jr2 106 July 861 37 3159 134
†Green Meadows May's Rita Sr3 244 July 400 23 6212 310
†Greenwyck Anna Belle Jr2 305 June 40 2 5775 326
s. Spar Hill Peter D. Crystal of Hemlock Hedge Farm
†Greenwyck Busy Bee Jr2 305 July 469 29 5814 347
s. Spar Hill Peter D. Leader's Busy B. of Blue Spruce
†Greenwyck Columbine Jr2 141 July 603 37 3455 190
†Greenwyck Hazel Jr2 244 July 626 36 6478 302
†Greenwyck Jewel Jr2 141 May 455 22 2846 124
†Greenwyck Mary Lou Jr2 305 June 49 3 5072 254
s. Lakewood Holliston D. Clara of Little Baltimore
†Greenwyck Moonbeam Jr2 162 July 770 38 4662 215
†Greenwyck Morrie Jr2 305 July 433 20 8273 384
s. Spar Hill Peter D. Count's Becky of Blue Spruce
†Greenwyck Violet Jr2 135 June 510 23 3226 141

§Greenebaum, Louis J., Willow Brook Farm, Pewaukee, Wis. ARHT

*†Willow Brook Grandee's Glory	5	156	May	1044	54	5890	283
*†Willow Brook Iris Beauty	5	252	May	917	42	8617	346
†Willow Brook King's Lassie	Jr2	102	May	874	42	2903	132
*†Willow Brook La Annie	5	61	May	1231	68	2479	133
S. Wey Acres Pride's Grandee	D. Willow Brook Donna						
*†Willow Brook La Vaine	5	186	May	767	41	6885	334
*†Willow Brook Pride's Du Dot	5	130	May	1352	58	6160	246
*†Willow Brook Pride's Primrose	6	181	May	1112	49	7354	320
*†Willow Brook Pride's Topsy	Sr4	107	May	1200	52	4232	181
*†Willow Brook Valmead's Glory	Jr3	173	May	805	32	5627	229
†Willow Brook Valmead's Iris	Jr2	186	May	1025	44	6750	267
†Willow Brook Valmead's Pride	Jr3	237	May	605	30	4915	232
*†Willow Brook Valmead's Sally	Sr3	181	May	819	41	5783	270

Groth, Earl, Est., South Wind Farm, Ossian, Ind. ARHT

¶Covington Hills Golden Cecile	Jr2	67	June	802	33	1991	81
S. Pine Manor Golden Supreme	D. Ceres of Prairiedale						
Holly Rose of South Wind	Jr2	350	June	521	32	6826	390
South Wind Bertha's Dutiful	Jr2	365	June	656	39	11754	610
S. McDonald Farms Darnall	D. South Wind Junbright's Bertha						
South Wind Doris' Dorinda	Jr2	360	June	524	27	10722	453
South Wind Hoosier's Junbright	Jr2	362	June	350	21	8915	423

§Gugdahl, Edna, Marshallane Guernsey Farm, New Lisbon, Wis. ARHT

†Dolly's Darling of Marshallane	Jr2	274	May	584	28	5400	242

§Gugdahl, Herman, Marshallane Guernsey Farm, New Lisbon, Wis. ARHT

*†Anna Lou of Marshallane	5	240	May	830	45	6791	344
*†Dairymaid's Pet of Marshallane	7	188	May	890	46	6220	314
†Daisy's Duchess of Marshallane	8	220	May	845	44	6905	330
*†Elegant Lassie of Marshallane	12	169	May	853	44	5726	285
†Gallant's Chee of Marshallane	Jr2	186	May	634	28	4301	185
†Gallant's Gem of Marshallane	Jr2	225	May	872	53	6795	370
†Gallant's Melba of Marshallane	Jr2	138	May	861	38	4232	194
*†Lassie's Linda of Marshallane	7	256	May	812	44	7664	382
*†Lassie's Luster of Marshallane	Sr4	259	May	784	50	8251	468
*†Lilly's Lucy of Marshallane	Sr2	239	May	706	38	5636	295
*†Luster's Lida of Marshallane	Jr3	195	May	790	40	6000	308
†Marshallane's Charming Choice	Sr3	187	May	635	38	5339	273
†Marshallane's Gallant's Tessa	Jr2	267	May	628	32	5767	261
*†Radiant Joyce of Marshallane	Jr4	190	May	940	50	6841	289

§Guild, Lawrence W., Smiling Hill Farm, Gilford, N. H. ARHT

†Crandall Lea Betty	Jr2	138	June	313	15	3124	159
S. Horse Shoe Philosopher's Gold	D. Morwood Caroline						
†Lake Shore Dorothy's Dorinda	Jr2	182	July	698	35	4422	207
S. McDonald Farms Benedict	D. Dorothy of River View						
*†Monarch's Pepita	6	138	July	1144	62	5753	284
S. Lynbrook Monarch's Secret	D. Groton House Unity						
†River Drive Laurel	Jr3	182	July	640	36	4944	252
S. Wethersfield Northerner	D. Crosby Lura						

§Haas, H. W., Ozark Valley Farm, Rolla, Mo. ARHT

†Actor's Khasib's Lily	5	71	May	1190	52	2691	126
S. St. Albans Actor's Khasib	D. Gold Daisy's Princess						
†Actor's Khasib's Pearl	Jr4	113	May	874	41	3499	172
†Ozark Vale Althea's Glamorous	Jr2	92	May	708	36	2117	101
†St. Albans Actor's Althea	6	117	May	887	45	3587	181

§Hagan, John, Hagan Farms, Poughkeepsie, N. Y.

*†Gordondale Susan	8	247	May	534	26	5794	255
S. Gordondale Comet	D. Gordondale Sue						
†Hagan Farms Comet's Ann	Sr3	130	June	1119	46	4518	191
S. Foremost Comet	D. Hagan Farms Ann						
†Hagan Farms Dollie	Sr3	157	May	731	33	4466	188
†Hagan Farms Marvel	Sr3	239	May	700	28	7180	297
†Hagan Farms Maureen	5	282	June	680	31	7368	324
S. Douglaston Prince Maurice	D. Hagan's Duchess Clis						
†Hagan Farms Smokie	Jr3	69	Apr	1146	45	2529	99
S. Foremost Crown Prince	D. Plato's Smokie of Frewvale						
†Hagan Farms Viva	Sr3	274	June	405	19	4986	223

§Hahn, E. V., Eagle Crest Farm, Clermont, Ind. ARHT

*†Cottage Farm Wistaria	6	263	June	458	21	8349	372
Eagle Crest Beauteous	Jr2	347	June	526	26	7071	330
*†Eagle Crest Hattie's Hester	6	67	June	790	32	1535	68
S. Franchester Star Gazer	D. Benton's Hattie						
†Eagle Crest Helga	Sr2	139	June	737	34	4143	188
*†Eagle Crest Marigold	Sr3	289	June	271	14	5310	248
*†Eagle Crest Marilyn	Sr3	242	June	507	24	5984	269
*†Eagle Crest Martha's Mystery	7	85	June	728	39	2794	158
S. Franchester Star Gazer	D. Harvester's Martha						
†Eagle Crest Priscilla	Jr2	165	June	760	37	4940	221
*†Eagle Crest Theda's Thelma	5	207	June	760	41	7504	335
*†Eagle Crest Vanity	Jr4	144	June	947	39	5677	227
*†Franchester Star Drift	6	305	June	282	17	6588	328
S. Franchester Shah	D. Franchester Desire						
*†Franchester Theda	9	117	June	1016	44	4455	201
†Green Manor Deanna	Sr2	305	June	248	14	7026	357
S. Loreland R. Grant	D. Loreland E. Deanna						
†KenVer Wonder's Prudence	Jr2	214	May	501	28	3965	192
†Kitchener Fashion's Crocus	Jr2	305	June	71	4	7926	392
S. McDonald Farms Fashion Plate	D. Kitchener Fearless Primrose						
*†Loreland Geneva	8	101	June	965	34	4271	184
S. Meredith Commander	D. Grace of Bob O Link Farms						
*†Upland Farm Norma	Sr4	125	June	670	27	4068	190
S. Normandy Prince	D. Orchard Lawn's Maud						
¶Welcome-In Forward's Bella Lue	Sr2	274	June	472	24	6697	325

§Hall, Ivory A., Portland Farms, South Portland, Maine. ARHT

†Portland Bellevue's Clara	Jr3	305	Feb	292	16	5415	249
S. Argilla Bellevue	D. Viking's Clara of Portland						
Portland Bellevue's Nello	Jr3	365	Mar	164	8	8013	349
S. Argilla Bellevue	D. Portland Confident's Nell						
†Portland Confident's Pauline	Jr4	305	Apr	117	6	5510	279
S. Argilla Confident	D. Portland Chieftain's Paula						

Hallowell, James Mott, Cloverluck Farm, Pepperell, Mass. ARHT

*Cloverluck Egypt	5	97	May	1361	63	4372	205
*Cloverluck Humor	Jr4	261	May	607	30	7947	374
Cloverluck Queen Promise	Jr2	82	May	1024	43	2484	104
Cloverluck Starlight	Jr2	247	May	792	38	6954	324
Cloverluck Sunset	Jr2	166	May	1007	44	5846	252
*Cloverluck Toulon	Sr4	285	May	707	30	8449	387

§Hamby, Renic D., Hamby Farms, Oklahoma City, Okla. ARHT

*†Elm's Goldie Diana	6	207	June	838	43	5978	321
†Hamby Farms Deatrice	Jr2	160	June	784	34	4351	211
Hamby Farms Dower	Jr2	365	May	196	10	9847	480
S. Meadow Lodge King's Dalton	D. Gaylord's Fortune's Flower						
†Hamby Farms Trump Periwinkle	Jr2	96	June	786	40	2813	142
S. Meadow Lodge King's Trumpeter	D. Periwinkle of Fortune						
*†Keno's Angel of Fortune	6	128	May	1242	6	5177	267
†Meadow Lodge Distine	Jr2	181	June	700	41	4084	250
*†Meadow Lodge Queen of College	5	305	June	218	11	7704	390
S. Langwater King of the Meads	D. Maple Lane College Queen						
*†St. Albans Valor's Beatrice	7	231	May	1009	41	7975	366
*†Walker Royal Janice	5	305	June	328	21	9102	585
S. Flying Horse Royal Piper	D. Jane of King City						

§Hammond, John Henry, Dellwood Farm, Mount Kisco, N. Y.

†Patriarch's Dawn of Dellwood	Jr2	195	June	1070	53	7364	328
†Patriarch's Elsie of Dellwood	Jr2	37	June	1026	47	1251	56
S. Charlescote Patriarch	D. King's Fawn Rose of Dellwood						
†Patriarch's Gale of Dellwood	Jr2	194	June	650	41	5539	271
†Patriarch's Leith of Dellwood	Jr3	213	June	721	37	6954	350
†Patriarch's Lovely of Dellwood	Jr2	124	June	812	41	3827	176
†Patriarch's Ray of Dellwood	Sr3	177	June	1093	60	7975	369
†Victoria of Dellwood	Jr3	148	June	856	43	5354	249

§Hamptonburgh Farms, Incorporated, Goshen, N. Y. ARHT

†Heartsease's Elsie Lenfestey	Sr4	213	June	438	22	4184	206
†Ideal's Jenny's Jean	5	173	June	700	35	4441	186
*†Steele Hill Eloise	Sr4	213	June	743	39	5815	281
†Steele Hill Matilda	Sr2	194	June	641	35	4765	234
†Steele Hill Sparkle	Sr2	213	June	655	34	5016	242
S. Steele Hill Foremost Atlas	D. Steele Hill Glamour						
†Twin Oaks Farm Carol	Sr2	179	June	632	32	4004	201
†Valerian's July Eve	Jr2	213	June	588	26	4320	182

§Hanks Brothers, Oakvale Farms, Winnebago, Minn. ARHT

†Gluek Farm Maxim Queeny	Jr2	177	June	650	37	4577	234
†Lawguern Rellois	9	205	June	1067	50	7466	363
*†Le Hillier Faith	9	254	June	839	37	8525	386
Oakvale A. Esther	8	309	June	627	35	7679	404
*†Oakvale Beam	6	125	June	1076	50	4959	216
†Oakvale G. Dorothy	8	192	June	1056	56	7491	343
*†Oakvale Lillian	9	179	June	1109	50	7080	354
†Oakvale Majesty's Lillis	Jr2	155	June	778	40	4342	211
†Oakvale Majesty's Lucy	Jr2	253	June	613	33	5664	266
†Oakvale Majesty's Meta	Jr2	131	June	826	37	3925	183
†Oakvale Reliable Pansy	Sr2	298	June	636	32	6087	305
†Oakvale Reliable Stella	Sr2	305	June	52	3	6092	311
S. Oakvale Reliable	D. Stub of Fieldon						
†Oakvale Royal Faithful	5	212	June	876	49	6964	387
*†Oakvale Royal Ilene	Jr4	150	June	896	48	5580	308
†Oakvale Royal Lelah	5	250	June	844	47	7779	394
†Oakvale Royal Lila	Sr4	280	June	716	37	8154	397
*†Oakvale Royal Macy	Jr4	178	June	943	48	6333	315
*Oakvale Royal Patience	5	365	May	11		9528	488
S. Boulder Bridge Royal Bloom	D. Oakvale R. Patience						
†Oakvale Royal Rose	Sr3	282	June	505	27	5685	311

§Hanks, John S., Oakvale Farms No. 1 & 2, Winnebago, Minn. ARHT

*†Oakvale Majesty's May	Jr3	201	June	670	31	5724	266

§Hansen, William W., Modelgor Farm, Fresno, Calif. ARHT

*†Modelgor Antonette's Queen	Sr4	280	June	724	40	9010	501
*†Modelgor Doreen	Sr4	261	June	700	35	9070	483
†Modelgor Ena	15	246	June	754	34	7545	369
*†Modelgor Ena's April	5	126	June	1118	53	5487	268
*†Modelgor Gloria's Victoria	Sr3	114	May	909	61	3917	221
Modelgor June's Judy	Jr2	257	May	523	41	5152	323
*†Modelgor Patricia's Hilary	Sr3	104	June	717	37	2774	203
S. Modelgor Antonette's Victor	D. Red Wing's Patricia						
*†Modelgor Suzette's Nina	5	188	June	1378	68	8963	451

§Hardin, Iva, Huntington, Ind. ARHT

†Diavolo's Minnie of Milky Way	11	232	May	484	22	5051	232

§Harrell, W. K., Sun Ida Farm, Boise, Idaho. ARHT

*†Leora L. of Prestdale	6	73	July	1495	72	3594	180
S. Chicona Louis	D. Romeo's La Donna of Prestdale						
†Leola of Sun Ida	Jr2	65	July	785	38	1640	83
S. Lad's Triumpy of Prestdale	D. Leora L. of Prestdale						

Harris, W. T., Verne Dale Farms, Charlotte, N. C.

*¶Archdale Max Girl	Sr4	89	June	1148	52	3650	193
S. Quail Roost Prince Raider	D. Guardsman's Raider Girl						
†Clear Springs' Majesty's Jean	Jr2	305	June	413	23	6717	350
S. Riegeldale Emory's Majesty	D. Clear Springs' Maxim Eunice						
*¶Eagle Nest Lady Lou	6	90	June	1236	58	3635	171
S. Sherwood Forest Mimic	D. Eagle Nest Mary Lou						
†Lendolure Royal Polly	Sr4	58	June	1420	71	2679	151
S. Lendolure Valiant Royal	D. Maxim's Royal Polly						
†Riegeldale Consummate's Daisy	Sr2	185	June	803	42	5655	286
†Twicavalier's Poppy	Jr3	199	June	769	39	5588	266

§Harvey, Guy P. & Wilfred G., Three "H" Farm, Leominster, Mass.

*†Argilla May Bell	7	295	Apr	118	3	4219	164
S. Langwater Transition	D. Anna Bell of Matlock						
Beauhaven's Sandra	5	365	June	462	22	9306	460
S. Argilla Monitor	D. Beauhaven's Jessie						
†Coxsackie Farms Loretta	7	237	June	809	33	7801	339
S. Freehold's Country Gentleman	D. Lizzie of Coxsackie Flats						
*†High Hill Party Girl	6	221	June	868	35	8055	329
High Mowing Audacious	Jr3	365	Apr	421	24	8252	444
S. Blakeford Nobleman	D. Howland Golden Fancy						
†Knaust Bros. Farms, Inc. Hazel	Sr3	151	June	1074	43	5574	240
S. Sunny Lea Tut's Jayso	D. Sulphur Spring Charlotte						
*†Knaust Bros. Farms, Inc. Irene	Sr3	102	June	1187	48	4065	174
S. Sunny Lea Tut's Jayso	D. Sulphur Spring Queen Joy						
†Saddleback Donella	5	251	June	839	39	8089	404
Sulphur Spring Prim-Rose	Jr4	364	June	564	28	8511	414
†Sulphur Spring Queen Joy	6	143	June	1148	49	5948	256
S. Sulphur Spring Satisfaction	D. Knight's Eclipse Bessie						
†Ultra's Lily of Haven Hill	9	244	June	1025	42	9647	416

Harville, Thomas, Est., Avalon Guernsey Farms, New Milford, Ohio. ARHT

¶Avalon Bright Alice	Jr3	305	June	378	22	6724	333
S. Kentleur's Bright King	D. Avalon Alice						

¶Avalon Bright Lady Sr2 269 June 632 37 7674 373
¶Avalon Brilliant Arlene Jr2 159 May 794 36 4535 198
¶Avalon Brilliant Easter Jr2 305 June 636 31 8837 375
S. Langwater Brilliant D. Noble's Easter of Avalon
¶Avalon Brilliant Frances Jr2 198 June 880 42 6072 270
¶Avalon Brilliant Jennie Jr2 173 June 770 37 4933 212
Avalon Brilliant Lady Jr2 365 May 200 12 11470 496
S. Langwater Brilliant D. Avalon Wonder Lady
¶Avalon Brilliant Marvel Jr2 174 June 842 39 5609 238
¶Avalon Brilliant Pearl Jr2 305 June 141 8 5670 263
S. Langwater Brilliant D. Tonkawa's Pearl of Avalon
¶Avalon Brilliant Rose Jr2 205 June 489 21 4999 201
Avalon Brilliant Rosia Jr2 319 June 615 34 8421 404
*¶Avallon Cordial Lady 5 86 June 1267 65 3842 181
S. Kenfleur's Rose King Marvel D. Avalon Friendly Lady
¶Avalon Coronet Frances Jr2 140 June 798 40 4000 178
¶Avalon Coronet Maltie Jr3 86 June 619 36 2436 129
S. Normandy Coronet D. Avalon Marvel
¶Avalon Lady Tonkawa Jr3 220 June 752 42 6498 318
¶Avalon Maximaid Jr3 194 June 604 36 4947 270
¶Brilliant's Bonnie Lass Jr2 264 June 640 33 7592 347
¶Brilliant Venus of Avalon Jr2 189 June 741 35 5389 236
¶Coronet's Flora of Avalon Jr4 209 June 421 24 5396 264
¶Coronet's Philippa of Avalon Jr4 287 June 690 37 8717 418
*¶Lady Virginia Mirth 6 119 June 1502 79 6570 308
*¶Marvel's Irene of Avalon 6 82 June 1292 63 3565 165
S. Kenfleur's Rose King Marvel D. Avalon Iris Louise
*¶Marvel's Iris of Avalon 6 182 June 1144 65 7761 410
*¶Rex's Florance of Avalon 7 79 June 1477 74 3847 202
S. Franchester Rex D. Avalon Florance Louise
*¶Rose King's Florance of Avalon 6 83 June 1282 62 3837 193
S. Kenfleur's Rose King Marvel D. Avalon Florance Louise
¶Tonkawa's Belle of Avalon Jr3 305 May 208 10 6775 346
S. Meadow Lodge King's Tonkawa D. Avalon Crystal Belle
*¶Tonkawa's Bonnie of Avalon Jr4 157 June 772 46 5103 268
¶Tonkawa's Florance of Avalon Jr3 305 May 217 11 9484 480
S. Meadow Lodge King's Tonkawa D. Avalon Florence Louise
*¶Tonkawa's Lass of Avalon Jr4 305 May 169 10 8645 441
S. Meadow Lodge King's Tonkawa D. Avalon Sweet Lass
¶Tonkawa's Martha of Avalon Sr3 305 June 55 3 8927 447
S. Meadow Lodge King's Tonkawa D. Avalon Martha
*¶Tonkawa's Merry Girl Jr4 176 June 718 39 5178 263
¶Tonkawa's Rosia of Avalon Jr4 221 June 712 38 6012 283
*¶Ultra Marvel of Avalon 5 145 June 1274 73 6646 339

§Hawkins, John W. & Son, Jande Guernsey Farm, New Waterford, Ohio. ARHT

*†Avalon Bright Dawn Jr4 236 June 671 38 7139 368
*†Avalon February Belle Jr4 109 June 761 38 3630 174
S. Normandy Coronet D. December Belle of Avalon
*†Avalon Yankee Lass 6 109 June 977 55 4208 244
S. Gwenwilmar's Yankee Boy D. Avalon Sweet Lass
*Bright Princess of Avalon Jr4 358 June 568 31 8739 471
†Consultant's Blanche S. Jr3 221 June 648 36 5704 284
†Jasime of Waltona Sr4 244 June 801 46 8284 446
†Sassafras of Waltona Jr4 225 June 867 45 7721 429

§Haynes, John & Son, Sparja Farm, Granville, Ohio. ARHT

†Flat Brook Gentle Patroness Jr2 45 Apr 1036 53 1502 77
S. Flat Brook His Gentleman D. Patroness of Cinchona
*†Quaker Girl's Wanda 5 286 June 759 33 11026 468
†Quality's Shirley 8 305 June 241 11 7758 371
S. Welcome-In Count D. Narcissus' Quality
*†Sparja Farms Freda Paulette Jr4 293 June 544 28 6093 291
†Sparja Farms Mary Lou Jr2 127 June 966 45 4252 188
†Sparja Farms Sally Delight Jr2 133 June 1007 52 4547 218

§Haynes, Paul, Sparja Farm, Granville, Ohio. ARHT

*†Mary Ann of Rural Home 6 262 June 348 11 4311 212

§Heiby, C. J., Batavia, Ohio. ARHT

Flo Gold Glory Belle Jr3 250 June 492 23 6051 267

Heifner, Gail E., Villa-Way Farm, Sullivan, Ohio. ARHT

Marben Ford Kate Jr3 157 June 1113 58 6232 335
Seven Maples Carpini's Anna Sr2 306 June 648 37 7209 355
*Villa-Way Anita 5 75 June 1346 57 3535 163
S. Sun-Blest Farms Taurus D. Willa-Way Valencia
*Villa-Way Carolis 5 182 June 1020 50 7006 326
*Villa-Way Carpatha 5 170 June 1189 66 7524 407
*Villa-Way Mistress Carol Jr4 122 June 1463 67 6646 293
S. Coronation Master D. Willa-Way Carol
*Villa-Way Mistress Carsue Jr4 132 June 1387 57 6947 292
*Villa-Way Mistress June Sr3 165 June 977 49 6220 267
*Villa-Way Mistress Milly Sr4 68 June 1703 65 3961 152
S. Coronation Master D. Uhlevale Millicent
*Villa-Way Mistress Valencia Sr3 210 June 928 43 8256 362
*Villa-Way Queen Anna 5 122 June 1268 62 6047 270
S. Villa-Way Carhomet D. Pride's Roxana
*Villa-Way Queen Sadie Sr4 185 June 1320 57 9310 393
*Villa Way Queen Valene 5 132 June 1205 51 6255 290
*Villa-Way Queen Vera Sr3 122 June 1436 61 6053 282
S. Villa-Way Carhomet D. Villa-Way Vera

Henderson, C. H., Jr., Woodvale Farms, Tarboro, N. C.

Ael-Y-Bryn Romulus' Faith G. Jr2 362 June 587 31 9268 432
*¶Avalon Olive Blossom 7 122 June 1087 57 5472 275
¶Bright Charm of Avalon 5 116 June 1170 53 5183 249
¶Bright King's Iris of Avalon 6 163 June 1077 50 6454 314
¶Bright King's Merry Maid Jr4 305 Apr 403 19 9738 447
S. Kenfleur's Bright King D. Cherub's Merry Maid of Goodrich Farm
Bright May of Avalon Sr4 365 June 100 4 10746 466
S. Kenfleur's Bright King D. Avalon Queen Mary
¶Conner Park Sport's Bess 5 51 June 1232 56 2008 90
S. Conner Park Sport D. Nesco Lady Bess
¶Faith's Betty of Ael-Y-Bryn 7 305 Apr 201 11 7503 389
S. Secret of Hillside D. Faith of Ael-Y-Bryn
¶Midview Ivanhoe's Katie Jr2 60 June 1150 54 2278 99
S. Midview's Ivanhoe D. Midview Gold Seeker's Katie
*¶Royal Lady of Rockwell's Farm 6 94 May 1338 58 4334 200
¶Spring Knoll Mary Louise Jr4 146 June 835 45 4741 217
¶Woodvale Gayboy's Jewell Sr2 172 June 989 42 6066 263
Woodvale Gayboy's Nancy Jr2 365 June 263 13 9633 453
S. Fairlawn Peerless Gayboy D. Miriam's Nancy
*Woodvale Heidi 2d 6 343 June 508 28 9089 409
*Woodvale Hilda 2d Sr3 365 May 20 1 10487 486
S. Wistar's Mahomet D. Woodvale Hilda
¶Woodvale King Tonkawa's Pat Sr2 257 June 770 41 7601 336
¶Woodvale Mahomet's Hazel Sr3 260 June 694 34 6974 330
¶Woodvale Maxim Kay Sr3 280 June 455 26 7199 362
¶Woodvale Mayflower's Pet Jr2 305 Apr 387 19 9762 436
S. Wistar's Mahomet D. Woodvale Mayflower
¶Woodvale May King's Marie Jr3 51 June 1033 47 1726 74
S. Rosemount May King D. Revolution's Marie
¶Woodvale May Royalist's Rose Sr2 111 June 785 38 3210 143
¶Woodvale Tonkawa's Duchess Jr3 254 June 705 35 6661 299
*¶Woodvale Wistar Romane Sr4 83 June 1088 46 3290 150
S. Wistar's Mahomet D. Woodvale Rena King

§Hendrix, W. L. & Florence, Ashmere Guernsey Farm, Meridian, Idaho. ARHT

†Ashmere's Benefit's Barbarita Jr4 229 July 967 42 8991 409
†Ashmere's Golden Famous Jr2 305 May 254 15 5882 327
S. Goldendale Julius D. Ashmere's Tom's Faye
†Ashmere's Golden Janice Jr2 305 May 517 26 7654 381
S. Goldendale Julius D. Ashmere's Tom's Jean
Ashmere's Golden Lettie Jr2 365 July 144 8 7767 433
S. Goldendale Julius D. Ashmere's Tom's Laura
†Gaylean Sally 5 305 July 47 2 9190 476
S. Ashmere's Romeo's Andy D. Ashmere's Sweetheart
Goldendale Lassie Lu Jr3 305 July 675 40 8849 476

§Henschen, Ray, Saint Marys, Ohio. ARHT

Flo Gold Fern Jr3 267 June 369 21 5650 284
Princess Flo's Lady Jr3 237 May 481 22 4553 216

Henslee, Edward B., Henslee Farms, Kingston Springs, Tenn. ARHT

Arch Lane Butterfat Rose Jr3 239 June 1056 43 9967 430
Bondwick's Nofa Sr2 365 June 5 10467 476
S. Bondwick D. Maywick's Lenore
Caumsett Gloss Sr2 365 Feb 329 15 10633 476
S. Foremost Acme D. Caumsett Ocean Sheen
Caumsett Harbor Topaz Jr2 257 July 833 39 8436 393
Clarion Farm's Gertie Jr3 365 July 618 29 10048 479
S. Port's Successor's Star Gazer D. Port's Blossom Girl
†Diana of Giant Spring Farm 6 250 July 756 41 8666 429
Douglaston Clifford's Beauty Sr2 294 July 766 40 7901 407
Feldheim Dayspring 5 365 July 167 8 13411 656
S. Regal Heritage D. Feldheim Dawn
Feldheim Regal Dreamer Sr3 365 July 599 38 12952 676
S. Regal Heritage D. Feldheim Dream Girl
*Flying Hill Rainbow 5 365 July 577 27 17006 789
S. Windybrook Stormalong D. Flying Hill Royal Radiance
Harpeth River Blanche Jr2 352 July 658 33 9259 433
Henslee Farm Bandy Jr2 215 July 692 36 4773 282
Henslee Farm Renown's Beauty Jr2 274 July 909 42 9814 450
Henslee Farm Renown's Benefit Sr2 55 July 1318 55 2160 93
S. Caumsett Renown D. Feldheim Dayspring
Henslee Farm Renown's Margaret Jr2 145 July 1011 43 4995 209
Henslee Farm Ruth Sr2 216 July 795 36 7683 348
Henslee Farms Bonny Lass Jr2 145 July 1037 44 5443 239
Henslee Farms Bonny Lee Jr2 160 July 839 38 5003 230
Henslee Farm's De Classe Jr2 305 July 859 41 8823 445
Renown Catherine Jr2 67 July 1038 39 2212 88
S. Caumsett Renown D. Glenburnie Ruby
Renown Clematis Jr2 67 July 738 29 1682 67
S. Caumsett Renown D. Griff's Sueess Laurel
Sterlingold Ruth Sr4 330 July 692 35 11113 505
Thunder's Floss Jr3 365 July 504 26 14242 720
S. Caumsett Thunder D. Green Acres Bickwick's Floss
Vanor's Girl Trouble Sr4 210 July 716 36 6381 295

§Herberts Hill Farms, Incorporated, West Chester, Pa. ARHT

Major's Ida 5 359 June 691 32 11290 504

§Higgins, Charles A., South Brook Farm No. 1, Kennett Square, Pa. ARHT

*†Duke's Folly of Brinton Farm Sr3 120 July 1061 49 4832 223
†Marlboro Amy Jr2 302 July 521 34 6229 354
*†Marlboro Barbara Sr4 120 July 854 50 4041 220
†Marlboro Godiva Jr2 281 July 626 36 6567 350
*†Marlboro Leader's Clarabel Sr4 133 July 1382 76 6599 336

§Higgins, Charles A., South Brook Farm, No. 2, Kennett Square, Pa. ARHT

*†Garwood King's Ann 6 182 July 917 43 6184 292
†Marlboro Andrea Jr2 114 July 639 30 2587 133
†Marlboro Dottie Jr2 61 July 1019 49 1968 100
S. Spar Hill Admiral King D. Niplig's Max Dottie
†Marlboro Iris Jr2 285 July 614 32 7171 371
†Marlboro Joy Jr2 305 July 85 4 7863 403
S. Hominy Hill Hornet D. Spring Run Blitzkrieg's Joy
†Marlboro King's Patsy Sr2 89 July 983 52 3072 146
S. Spar Hill Admiral King D. Marlboro Patsy
*†Marlboro Nancy Sr3 305 June 200 10 10098 485
S. Fair Field Prince Charming D. Garwood King's Ann
*†Mt. Ararat's King's Amethyst 6 239 July 1100 51 9809 453
*†Niplig Vanguard's Reward Jr4 61 July 1056 57 2317 106
S. Bondwick's Vanguard D. Niplig's Dottie's Reward
†Rose-Ann Butterfat's Glow Sr3 282 July 771 47 8910 432
†Wyebrook Colleen Rose 8 281 July 867 40 9719 455

Hill, J. S., Croasdaile Farms, Durham, N. C. ARHT

Croasdaile's Billie's Erie Jr3 212 June 591 35 4493 281
*Croasdaile's Billie's Peggie Jr4 43 Apr 928 56 1281 77
S. Croasdaile's Prince Billie D. Croasdaile's Princess Polly
Croasdaile's Invasion's Fern Jr2 365 May 187 11 10246 536
S. Croasdaile's Maxim's Invasion D. Croasdaile's Princess Fronie
Croasdaile's Invasion's Susie Sr2 365 May 509 30 9421 513
S. Croasdaile's Maxim's Invasion D. Croasdaile's Princess Sue
*Croasdaile's King C. Fannie 6 292 June 818 36 10112 499
*Croasdaile Maxim's Agness 7 166 May 1225 56 6912 311
Croasdaile's Maxim's Carol Jr2 151 June 687 32 3643 170
*Croasdaile's Maxim's Darthy Sr4 173 June 1009 48 6024 291
Croasdaile's Maxim's Faith Jr2 365 May 557 30 8993 463
S. Quail Roost Maxim's Majesty D. Croas Daile's Frances
Croasdaile Maxim's Primrose Jr2 51 June 918 37 1539 61
S. Quail Roost Maxim's Majesty D. Croasdaile's Princess Roseann
*Croasdaile's Maxim's Reba 6 309 June 670 33 9426 470
*Croasdaile's Maxim's Rowena 8 105 June 1270 68 4663 223
S. Quail Roost Maxim's Majesty D. Croas Daile's Little Nell
Croasdaile's Princess Abelia Jr2 355 May 131 8 6711 375
S. Quail Roost Crown Prince D. Croasdaile Maxim's Agness
*Croasdaile's Princess Cathy 5 331 June 609 33 8902 493

*Croasdaile's Princess Fairy 6 78 June 1012 45 2635 120
S. Quail Roost Crown Prince D. Croasdaile's Maxim's Fair
Croasdaile's Princess Francine Sr2 337 June 603 35 5682 337
*Croasdaile's Princess Jewel Sr3 51 June 1152 47 1972 90
S. Quail Roost Crown Prince D. Croasdaile's Maxim's Jessie
Croasdaile's Princess Mamie Sr3 328 June 471 25 7094 378
*Croasdaile's Princess Sophie Sr4 365 June 540 34 10929 656
S. Quail Roost Crown Prince D. Croasdaile's Maxim's Sible
Croasdaile's Princess Stella Jr2 298 May 592 44 6107 362
*Croasdaile's Princess Sue Sr4 365 June 278 19 8875 508
S. Quail Roost Crown Prince D. Croas Daile's Little Nell
Maxim's Gay Jane Jr4 365 May 575 35 9321 502
S. Rose Maxim D. Beulah Gay Gladstone
*Zimalcrest Design's Beauty 5 117 June 1190 49 4854 218

Hill, J. S., Hillandale Dairy Farms, Durham, N. C. ARHT
*Hillandale Ann's Georgiana Jr4 140 June 1078 63 5710 300
Hillandale Beauty's Hope Sr2 94 June 771 45 2617 143
S. Quail Roost King Spot D. Hillandale Majesty's Beauty
Hillandale Beauty's Shirley Sr3 140 June 859 46 5710 300
Hillandale Ben's Victoria Sr2 61 June 1057 60 2130 114
S. Riegeldale Illustrious Benjamin D. Riegeldale Emory's Ginny
Hillandale Beverley Susan Jr3 45 June 911 42 1354 68
S. Hillandale Cavalier's Maxmost D. Hillandale Maxim's Beverley
*Hillandale Butterfat Eureka Sr4 365 Mar 94 6 12975 705
S. Quail Roost King Cavalier D. Hilltop Butterfat Rika
Hillandale Charm's Violet Sr3 157 June 749 45 5074 249
Hillandale Maxmost's Buttercup Jr3 261 June 494 33 5175 334
Hillandale May's Matilda Sr2 227 June 663 34 5661 293
Hillandale Naomi's Faith Sr2 100 June 808 43 2792 146
Hillandale Primrose Rosebud Sr3 140 June 857 45 4820 224
*Hillandale Rika's Clarissa Sr3 314 June 602 34 9460 489
Hillandale Vivian's Rougette Sr2 258 June 734 39 7423 411

§Hillcrest Dairy, Incorporated, Hillcrest Dairy Farms, Auburn, Mass. ARHT
†Cragscut Countess Marie Sr2 288 June 252 16 3794 219
†Cragscut Countess Martha Jr2 304 June 468 23 5887 274
†Cragscut Echo Magic Jr2 161 June 694 27 4432 186
†Cragscut Echo Mardea Sr2 109 June 899 42 3593 171
S. Brookwood Pierre D. Cragscut Duchess Gardea
†Cragscut Echo Marvel Sr2 50 June 938 40 1577 67
S. Brookwood Pierre D. Cragscut Firefly
†Cragscut Echo Melinda Jr2 200 June 506 29 3911 187
†Cragscut Echo Mirth Jr2 243 June 639 33 5878 254
*†Cragscut Famour Isabelle 6 148 June 843 47 5002 252
*†Cragscut Fayrose Happiness 6 251 June 633 27 7286 323
*†Cragscut Fayrose Juno Sr4 304 June 643 29 8704 365
†Cragscut Gentleman's Merry Sr2 255 June 571 27 5846 253
†Cragscut Hermes Marietta Sr2 209 June 608 32 4852 232
†Cragscut Levity Queen Marigold Sr2 156 June 677 28 4062 164
†Oakholm's Jessikay Sr2 213 June 397 18 3567 168
†Oakholm's Jessimay Sr2 148 June 745 35 3863 169
†Oakholm's Jessinell Sr2 93 June 926 45 3016 137
S. Rockingham Jester D. Oakholm's Jennie
†Princess Betty of Maple Shade Sr2 200 June 499 28 3977 209
†Princess Dina of Maple Shade Jr2 106 May 718 35 2862 136
†Princess June of Maple Shade Sr2 107 June 671 34 2377 113
S. Alfalfa Farm Prince D. Kingfield Directress

Holbrook, Donald E., Rolling Acres Farm, Clare, Mich. ARHT
*†Bancroft Acres Gretchen 5 302 June 736 38 8865 432
*¶Cesor Pontiff's Susie 6 94 June 1264 58 4175 179
S. Cesor Violetta's Pontiff D. Cesor General's Susan
¶Curtiss Candy Levity Blanche Jr2 170 May 653 34 3920 182
*†Loma J. D.'s Verbena 10 297 June 637 33 9231 476
†Mike's June of Capitol View 5 305 May 146 9 4963 276
S. Mike of Rhodora Acres D. Juno's June of Capital View
Revelle's Buttercup Sr2 365 May 529 27 11475 510
S. Argilla Revelle D. Romeo's Foremost Delicious
Rolling Acres Aggie Jr2 365 May 556 34 7859 425
S. Argilla Revelle D. General's Agnes
*¶Rolling Acre's Cora Beth Jr4 243 June 1231 60 10823 486
*¶Rolling Acres Mary Belle Jr4 140 May 797 35 4702 187
Rolling Acres Nettie Jr2 365 May 659 37 8652 419
S. Cesor General's Vern D. Loma J. D.'s Verbena
*†Rolling Acres Pearline Sr3 130 June 1045 52 4940 233
*¶Rolling Acre's Pollyanna Jr3 182 June 911 46 5532 273
¶Rolling Acres Rev's Delight Jr2 93 June 801 33 2503 96
S. Argilla Revelle D. Romeo's Foremost Delicious
¶Rolling Acres Rev's Ladybelle Jr2 127 June 833 39 3858 164
S. Argilla Revelle D. Long View Lady Belle
†Rolling Acres Rev's Inez Jr2 93 June 837 37 2678 108
S. Argilla Revelle D. Bancroft Acres' Inez
¶Rolling Acres Rev's Princetta Jr3 126 June 973 49 4448 208
†Rolling Acres Rev's Prudence Sr2 65 June 877 39 2000 83
S. Argilla Revelle D. Princetta of Iowagold
Rolling Acres Rossetta Jr2 365 May 570 37 7816 411
S. Argilla Revelle D. Rolling Acres Primrose
*†Rolling Acres Valentine Jr4 305 May 44 2 8697 371
S. Sunnymede Rold Gold D. Clay Hill Valma's Nancy
Rolling Acres Vern's Hopeful Sr3 322 May 308 20 5480 320
*†Romeo's Foremost Delicious 5 281 June 665 37 8574 386
†Springwater Helena Sr2 66 May 978 43 2093 91
S. Sambow Champion D. Springwater Maid
†Vern's Ardis of Rolling Acres Sr2 72 June 734 35 2141 98
S. Cesor General's Vern D. Bancroft Acres's Heiress

§Holden, M. U. & Gall, C. W., Collinwood Farm, Columbia City, Ind. ARHT
*†Alfacrest's A. C. Joan 5 61 Apr 1411 65 2978 136
S. Ridglydale's Alert Challenger D. Tillie's Theora
†Brooklandwood Linda Jr3 138 Apr 972 51 4881 245
†Brooklandwood Lorna Jr3 74 Apr 916 42 2350 103
S. Langwater Gabriel D. Brooklandwood Melody
*†Collinwood Columbine 5 128 Apr 901 41 4328 186
†Collinwood Foremost Betsy Jr2 124 Apr 781 37 3477 163
†Collinwood Foremost Catherine Sr2 99 Apr 1103 51 3696 155
S. McDonald Farms Foremost D. Collinwood Catherine
*†Collinwood Hoosier Solitaire Jr3 61 Apr 1162 54 2372 106
S. McDonald Farms Hoosier D. Warel Solitaire
†Collinwood Prince's Columbine Jr2 100 Apr 763 36 2670 117
S. Collinwood Prince D. Collinwood Columbine
†Collinwood Prince's Naomi Jr2 154 Apr 591 28 3379 152
†Collinwood Watchful Lass Jr2 78 Apr 819 35 2276 98
S. McDonald Farms Choice Watchful D. Collinwood Clementine
†Collinwood Watchful Pricilla Jr2 97 Apr 857 43 3192 145
S. McDonald Farms Choice Watchful D. Boulder Hills Pricilla

†East Tully Delight 5 111 Apr 969 54 3909 202
S. McDonald Farms Fabron D. Patty of East Tully
†East Tully Lula Belle 6 305 Mar 267 16 9382 458
S. Foremost Philosopher D. Lady of East Tully
*†Fayett of Glenwild 6 215 Apr 458 25 4998 261
†Kenfleur's Coronet Jean Jr3 194 Apr 649 30 5502 248
†Kenfleur's Mary Jean Jr4 167 Apr 780 42 4872 252
*†Kenfleur's May Bloom Alert 5 138 Apr 1185 56 7072 315
*†Long View Golden June 4th 5 56 Apr 1638 76 2942 135
S. Long View Hiawatha D. Long View Golden June
*†Naifair Premier's Janet Jr4 132 June 1063 48 5533 274
S. Grandee's Premier of Hiworth D. Orbit's Jennie of Village View
†Pine Manor King's Crystal Sr3 247 Apr 628 34 7336 340
*†Warel Naomi 8 292 Apr 417 20 7831 321
†Warel Sue 7 66 Apr 1178 50 2637 174
S. Franchester Strongheart D. Warel Nerissa

§Holdridge, H. A., Holdridge Farms, Medina, Ohio. ARHT
†Arrus Nelia Bond 6 118 June 1558 71 6087 285
S. Vagabond's Steadfast D. Franchester Requital
*†Haaseland Farm Janette Sr4 171 June 1085 52 7474 327
†Haaseland V. Dumore Jr2 148 June 649 32 3756 167
†Holdridge Free Gem Jr3 81 June 1073 51 3049 137
S. Langwater Freeman D. Marimack's May Gem
†Holdridge Steadfast's Kindness 6 156 June 1280 54 6702 285
†Holdridge Steadfast's Sublime 5 75 May 1658 80 4074 196
S. Vagabond's Steadfast D. Franchester Sprite
†Pine Manor Merodine Jr3 86 June 830 34 2704 121
S. Gardenville Supreme D. Pine Manor King's Design
†Welcome-In Dorson's Cleo Jr4 167 June 1003 49 6053 262
S. Langwater Dorson D. Welcome In Cleo

§Holman, Paul R., Indian Boulder Farm, Bolton, Mass. ARHT
*†Birchtree Inez Sr4 296 June 857 47 11206 583
†Tsungani of Indian Boulder Jr2 182 June 830 46 5779 290
*†Wowitan of Indian Boulder Jr3 170 June 902 48 6449 303
S. Tomahawk of Indian Boulder D. Winona of Indian Boulder

§Howell, H. B., Astoria, Oregon.
†Rogueland Alicia Jr2 280 May 639 36 6335 340
*†Rogueland's Alma Sr4 305 May 75 4 7613 353
S. Tideland Playmate's Prince D. Rogueland's Alice

§Hulit Brothers, Morningdew Farm, Hillsboro, Oregon. ARHT
†Marie's Curly 5 271 June 156 7 4650 239
S. Briar of Rippling Brooks D. Tillie's Golden Marie

§Hulit, Curtis W., Morningdew Farm, Hillsboro, Oregon. ARHT
*†Grobania Diana 7 298 May 324 16 6754 329
S. Traverdale Diana's Cedric D. Grobania Joy's Princess

§Hulit, Fay A., Morningdew Farm, Hillsboro, Oregon. ARHT
*†Tualatin Mornadyla 6 117 June 691 33 3070 170
*†Tualatin Morna Paloa Sr4 113 June 1036 51 4436 227
S. Foremost Morningdew D. Tualatin Pa Lemay
Tualatin Morna Parella Jr2 356 May 77 4 7904 348
S. Foremost Morningdew D. Tualatin Paletra
*†Tualatin Mornyrl Jr3 301 June 330 18 5521 267
*†Tualatin Pavalen 5 61 May 856 41 1826 93
S. Paddy of Lenor Place D. Tualatin Lena

§Hulit, Sam & Sons, Morningdew Farm, Hillsboro, Oregon. ARHT
*†Tualatin Duressa Jr3 95 June 778 35 2808 137
S. Foremost Morningdew D. Theresa of Maple Lane
*†Tualatin Mona Sr4 84 June 1108 41 3522 156
S. Foremost Morningdew D. Tualatin Chiefawn
†Tualatin Morna Adelba Sr2 137 June 632 29 3889 175
S. Foremost Morningdew D. Tualatin Padelle
†Tualatin Morna Alefa Sr2 251 June 491 22 5486 232
*†Tualatin Morna Belinka Sr3 180 June 499 32 4725 234
*†Tualatin Mornalahe 5 90 June 978 46 3158 152
S. Foremost Morningdew D. Chehalem Lassie of Sherwood
*†Tualatin Morna Oleda Jr4 261 June 65 3 5311 232
S. Foremost Morningdew D. Tualatin Padelo
†Tualatin Schemona Sr2 120 June 598 26 3016 139

Hunt, Robert L., Jr., Huntland Farm, Lattimore, N. C. ARHT
†Beaverland's Gay Rosemay 5 68 June 984 45 2270 104
S. Archdale's Gay Prince D. Beaverland's Gay Rosebud
†Cedar Pasture Eleanor Sr2 73 June 1034 50 2496 112
S. Klondike Karat D. Cedar Pasture Blue Bonnet
†Gay Mary Martha Sr2 99 June 1000 56 3391 160
S. Beaverland's Gay Prince D. Beaverland's Gay Rosemay
†Gay Sue Jr3 123 May 926 34 3858 153
¶Royal Gay Julia Sr2 55 June 1093 55 2081 93
S. Gay Prince Royal D. Beaverland's Gay Ann

§Iowa State College, Ames, Iowa.
†Ames Ada Jr2 119 June 933 39 4541 193
S. Boulder Bridge Climax D. Marigold Linda of Smithdale
†Ames Alma Jr3 101 June 1005 47 4099 195
S. Boulder Bridge Climax D. Marigold's Linda of Smithdale
*†Marigold's Linda of Smithdale 5 175 June 934 53 7167 371

§Jenkins, Archie D., Spring Ridge Farm, Waukesha, Wis.
†Spring Ridge Eve Jr4 203 June 709 32 6095 274
†Spring Ridge Fay Sr3 225 June 738 35 7156 347
†Spring Ridge Gracious Sr3 251 June 614 31 6699 331
†Spring Ridge Lena Sr3 151 June 1037 47 5469 255
*†Spring Ridge Rhapsody 6 206 June 981 49 8108 339

§Jenkins, C. L., Golden Hills Farm, Peru, Ind. ARHT
†Alfacrest's K. C. Lorena Jr2 91 June 718 35 2295 113
S. Alfacrest's King's Challenger D. Alfacrest's Q. V. Jeanne
†Alfacrest's L. P. Sue Jr2 8 May 214 7
S. Pine Manor Levity Prince D. Alfacrest's A. C. Red Rose
*†Brown Farm Deloras Sr4 211 June 772 36 6776 307
†Chedco Veronica Sr2 193 June 518 28 3817 188
†Commando's Opanline Jr2 265 June 818 36 7950 354
*†Duke's Lucky Alice Jr3 31 June 1145 44 1184 46
S. Golden Arrow Duke's Lucky D. Majestic's Alice
†Ginger Hills Perfection Jr3 86 June 729 31 2260 101
S. Golden Arrow Duke's Lucky D. Pride of Crooked Branch
†Golden Hills Star's Twinkle Jr2 210 June 539 29 4129 212

†Leafy Lane Radience Sr2 305 June 314 15 7624 357
S. Kenfleur's Golden Alert D. Twilight of Leafy Lane
†Leahaven Brilliant Jr3 233 June 966 43 8033 358
*†Lulabelle of Parmerlee Place Sr3 131 June 995 45 4205 197
*Maple Place Prince's Easter Jr3 278 May 259 15 5055 277
*†Maple Place W. A. C. Jr4 109 June 1154 51 4406 192
†Miamadale Coronation Babs Jr2 305 May 294 16 7573 367
S. Pine Manor Coronation Kenfleur D. Kenfleur's Nora Alert
*†Star's Lady of Golden Hills Sr4 89 June 1045 52 3526 178
S. Topper of Golden Hills D. Starbright of Golden Hills
*†Terra Vista Mayoming Jr4 86 June 963 44 2895 135
S. Supreme's Victor D. Mayo's Wyoming
†Titan's Bobbie of Crane Farm Jr4 86 June 821 32 2807 110
S. Thatch Meadow Uranus D. King's Margret of Crane Farm
†Wabash Valley Lorna Sr2 297 June 592 28 7816 386

§Jenkins, Ronald, Spring Ridge Farm, Waukesha, Wis.
†Spring Ridge Vonnie Sr2 252 June 564 27 6137 273

§Johnson, Bruce A., Chinook, Wash. ARHT
*†Neaster of Chicona Sr3 204 July 918 47 8480 389
Neon of Chicona Jr2 351 July 774 45 9555 487
†Nicknack of Chicona Jr2 305 July 277 13 7002 342
S. Chicona Amory D. Nevin's Nelda
Novelty's Gift of Chicona Sr2 321 June 913 51 10345 535
†Nylon's Bobby Sox Jr2 230 July 647 35 5499 287

Jones, William L., Llan Fair Farms, Pine Grove, Pa. ARHT
*Acme's Foremost Gyppie 5 49 June 1573 69 2527 109
S. Foremost Acme D. Foremost Poppie
Bethany Noble's Lenore Jr2 365 June 70 4 10155 526
S. Coldspring's Romulus Noble D. Bethany Wister's Lenore
Bethany Noble's Lona Jr2 268 June 822 44 7731 422
Bethany Noble's Rose Jr2 198 June 971 50 6885 361
*Blue Mist Foremost Antoinette 6 128 June 1461 59 6655 266
*Churn Creek's Hardwick Pearl 9 53 May 1855 77 3072 124
S. Green Meads Pearl King D. Hardwick's Desire
*Coldspring's Beauty's Bettina Jr4 236 June 978 47 9118 450
*Coldspring's Noble's Vanity Sr3 118 June 1464 61 6278 272
Coldspring's Romulus' Jennie Jr3 287 June 530 31 6348 359
Llan Fair Beauty's Betzy Jr2 174 June 717 36 5085 231
Maple Point Beatrice Sr3 331 June 1016 54 11947 604
Rosewald Garnet's Genette Jr2 282 June 741 50 7586 457
Sterling Agnes Sr2 335 June 900 48 9955 534

§Kansas State College, Manhattan, Kans. ARHT
*Kanstacol Artis Kay Sr4 365 May 529 30 9744 554
S. Cooper's King Artis D. Springdale Dahlia
*Kanstacol Fashioner's Anna Lee Sr4 365 May 204 11 10967 528
S. Argilla Fashioner D. Kanstacol Artis Elf
*†Kanstacol Fashioner's Brenda 5 163 June 909 41 6158 289
*†Kanstacol Fashioner's Connie 5 167 June 1005 43 7009 282
S. Argilla Fashioner D. Florrie's Dewdrop
*†Kanstacol Fashioner's Delilah 5 195 June 823 41 5781 298
†Kanstacol Superior's Achieve Jr2 157 June 749 31 4207 193
†Kanstacol Superior's Becky Jr2 62 June 1051 43 2050 86
S. Meadow Lodge Rex's Superior D. Kanstacol Fashioner's Connie
†Kanstacol Superior's Elegance Jr2 107 June 923 35 3428 136
S. Meadow Lodge Rex's Superior D. Kanstacol Fashioner Hester

§Kaufman, Joseph J. & Stanton, James W., Kaufman-Stanton Farms, Enumclaw, Wash. ARHT
*†Buck-Mor Scarlet Nella Sr3 240 May 575 37 4925 305
*†Buck-Mor Secret 11 244 May 705 35 6720 354
†Kaustan's Valorie Jr2 131 May 641 29 2921 121
*†Prairie Bloom Flame Jr4 217 May 802 37 6843 287
*†Quality Farm Queen's Carla Sr2 233 May 877 41 6773 325
†Quality Farm Topsy's Elf Jr2 217 May 973 48 7191 328
*†Vawn of Chicona 6 100 May 976 43 3410 164

§Kelley, A. P., Kelcrest Guernsey Farm, Fort Smith, Ark. ARHT
†Kelcrest Laddie's Flower Jr2 78 June 1073 47 2666 110
S. Meadow Lodge King's Laddie D. Wistaria Flora Vista
†Rocky Nob Lillian 7 114 June 1456 57 5760 194
S. Hall's Belle Buoy Foremost D. June's Sunflower

Kelley, James E., Spruce Shadows Farm, Minneapolis, Minn. ARHT
*¶Spruce Shadows Becky 8 147 June 1152 51 5747 262
*¶Spruce Shadows Blossom Sr3 84 June 1271 56 3695 158
S. Langwater Michael D. Spruce Shadows Daffodil
*¶Spruce Shadows Helen 6 207 June 1131 50 8914 391
*¶Spruce Shadows Hyacinth 6 113 June 1868 74 7238 305
¶Spruce Shadows Mirth Jr2 132 June 1121 50 5215 226
*¶Spruce Shadows Polly Sr4 112 June 1591 62 6315 281
¶Spruce Shadows Rosalita Jr2 207 June 1074 52 7333 342

§Kelley, Max P., Kelcrest Guernsey Farm, Fort Smith, Ark. ARHT
†Africander May Rose Jr2 73 June 1220 48 2859 113
S. Kenfleur's Arkansas King D. Johnny's Bettie Lu 2d

Kennel, A. M., Honey Brook Manor Farms, Honey Brook, Pa. ARHT
†Comet's Royal Nobila Sr2 197 June 535 28 4427 218
†Drummer's Bloom of Haven Hill Jr2 114 June 760 43 3134 164
*†Flossie of Brinton Farm Jr4 253 June 442 25 6000 286
†Honey Brook Craftsman's Martha Jr2 133 June 640 31 3448 158
S. Langwater Craftsman D. Pathfinder Bell of Honey Brook
†Honey Brook Franklin's Airie Jr2 68 June 666 31 1599 69
S. Langwater Franklin D. Pharaoh's Airie of Honey Brook
†Honey Brook's Alta May Jr2 183 Mar 185 11 3460 166
†Honey Brook Sharon Rose Jr2 91 June 665 34 2174 101
S. Langwater Sharon D. Honey Brook's Nancy May
†Honey Brook's Nancy Lou Sr3 305 May 185 10 4952 255
S. Langwater Honey Brook D. Craftsman Nancy of Honey Brook
†Langstoon Ornament's Xenia Sr2 240 June 502 26 5758 290
†Lone Pine Snowflake Sr4 91 June 711 33 2460 108
S. Gwynllan Moonbeam D. Sylvan Glen's Snowflake
†Maple Lane Thanatopsis 9 305 May 21 1 6206 271
S. Vesta's Valor of Oldacres D. Maple Lane Milkyway
†Maywood Golden Lady Sr3 111 May 1096 50 4024 176
†Mt. Ararat Alert Forsythia Jr2 77 June 662 30 1768 79
S. Langwater Alert D. Foremost Quinzie
*†Pharaoh's Iva of Honey Brook 7 223 May 505 26 5303 237
†Rose-Ann Butterfat's Coquette Jr3 243 June 681 34 7070 317
†Rosewald Merry Belle's Jane Jr2 91 June 789 40 2542 121
S. Langwater Darius D. Brooklandwood Merry Belle

Kimberly, John R., Eskdale Farm, Tryon, N. C. ARHT
Allan Manor King's Frances Jr2 234 May 1104 56 8792 395
Belmont View Olivia Sr4 99 June 1416 59 5099 201
S. Midnight of Belmont View D. Belmont View Martha
¶Corium Dale's Glamor 5 118 June 1315 63 5170 239
Corium Duke's Iona Jr3 169 June 965 48 6049 298
Corium Maxim's Iola Jr3 234 June 1157 54 8728 421
*Fairwold King's Princess Pat Jr3 122 June 1076 62 4871 256
Fanning Fields Maxim Lady Sr3 304 June 764 37 9869 489
Grassy Grove Knight's Elsie Jr2 211 June 909 49 7117 362
June of Ferson's Creek Sr3 224 May 859 42 7968 379
¶Maud's June of Cedar Grove 5 122 June 1170 56 4778 218
†Notla Annabelle 7 55 June 1059 42 1949 77
S. Quail Roost Prince Dudley D. Notla Anna
Sally Rand of Glenwood 7 94 June 1338 67 5115 228
S. Riegeldale Illustrious Maxim D. Silver Vanity Jane

§Kingen, Darius, Kingdendale Guernsey Farm, Muncie, Ihd. ARHT
Lone Elm Tinkle Jr2 360 June 580 32 8990 442
*†Lulubell's Nida Kay 6 219 June 1288 55 10699 485
*†Princess' Betty Violet 7 98 June 1332 65 4806 223
S. Fairholme Rusty D. Nida's Princess
*†Ver-Lo-Lew Mickey 7 68 June 1746 90 3636 197
S. Gayoso Southern Count D. Kanova of Birch Herd

§Kingen, Darius & Son, Kingdendale Guernsey Farm, Muncie, Ind. ARHT
*†Fairlawn K. Hedy Jr4 190 June 1134 62 9262 459
*†Gayoso Gay Marguerite Sr4 148 June 1052 48 5692 261
*†Hazel Dell Royal Marguete Jr3 241 June 686 36 7017 352
†Kingendale Princess Betty Jr2 150 June 823 43 4738 217
*†Lone Elm Belle Sr3 305 May 465 28 7376 367
S. Yellow Creek Meadow Royal D. Lone Elm Lulu Belle
†Lone Elm Belleflower Jr2 211 June 832 45 5803 311
†Lone Elm Florabelle Jr2 202 June 851 43 6178 305
*†Lone Elm Lulu Belle 10 220 June 1195 58 8592 460
*†Starr Farm Mary's Jane 5 98 June 1301 50 4684 206
S. Ovilea Argonaut D. Missaukee Mary's Jane
*†Sweet Sue of Maple Farm 8 179 June 642 28 7555 321

†Klode, Emil R., Klode Farm No. 1, Eagle, Wis. ARHT
†Gracious Yvonne of Meadow View 6 203 May 727 36 5539 274
†June Valiant Sr2 298 May 524 26 6431 318
†Morview's Bella Becky 5 142 May 854 44 4847 234
*†Morview's Lilly Juliana 7 213 May 699 37 6288 310
†Morview's Little Pet Sr4 22 Mar 1079 51
*†Plutocrat's Lady Sr4 230 May 420 20 5336 245
†Prudence of Marshallane Jr3 211 May 531 22 6002 255

Knapp, Charles Stanley & Violet F., Meadow View Farm, Brookline, Vt. ARHT
*†Chilmark Valeria 6 234 June 700 34 6199 292
*¶Glensmere's Marie Bell 9 79 June 1408 55 3787 167
S. Glensmere's Bell Boy D. Glensmere's Marie
*¶Lady Durnford of M. V. Farm 8 77 June 1611 70 4092 185
S. Durnford of Meadow View Farm D. Tater Lane Nancy
*¶Levity Snowstorm's May Bell Sr4 54 June 1241 64 2239 118
S. Howland's Levity Snowstorm D. May Bell of Middlebrook
*¶Meadow View Dorine 5 67 May 1116 63 2424 121
S. Thane of Wildwood D. Meadow View Farm Prim Dolly
*¶Meadow View Elizabeth Jr4 185 June 994 53 6480 340
*†Meadow View Thane's Brigid Jr3 253 June 590 35 5682 320
*†Meadow View Thane's Joanne Jr4 253 June 649 34 7176 363
¶Meadow View Thane's Princess Sr2 173 June 1328 64 7966 362
*†Meadow View Thane's Tinkle Jr3 253 June 598 31 5650 301
¶Meadow View Thane's Tiny Jr3 188 June 952 52 2405 349
¶Meadow View Warden's Dolleen Jr2 151 June 944 46 5225 230
*†Meadow View Warden's Eva Jr2 253 June 718 29 6736 308
†Meadow View Warden's Jeannette Jr2 231 June 603 27 5640 262
†Meadow View Warden's Josephine Jr2 213 May 615 31 4802 222
†Meadow View Warden's Mildred Jr2 229 June 583 28 4759 230
¶Peter's Narcissa Sr3 181 June 856 41 5967 285
Saddle River Actor's Eve Jr2 303 June 932 45 10151 489

§Knight, William W., Belmont Farm, Perrysburg, Ohio. ARHT
Gabriel's Ann of Belmont Jr2 98 July 807 39 2875 153
S. McDonald Farms Gabriel D. Sweepstake's Nan of Belmont
*Steadfast's Lottie of Belmont 5 223 July 511 23 4804 249
*Sweepstake's Nellie of Belmont Sr4 194 July 660 33 5877 298
Sweepstake's Pansy of Belmont Sr3 299 July 395 27 6697 351
Sweepstake's Peg of Belmont Sr3 215 July 28 1 4664 277
S. Pine Manor Royal Sweepstake D. Fancier's Beatrice of Belmont
Sweepstake's Susan of Belmont Jr2 126 July 705 34 3447 171

§Kowitz, Loren, Norwalk, Wis. ARHT
†Flossy of Murieldale Jr3 226 July 696 40 5949 323

§Kowitz, Otto & Loren, Norwalk, Wis. ARHT
*†Marcella of Murieldale Jr3 172 July 745 40 5351 264
†Priscilla of Murieldale Jr2 135 July 411 18 3442 155
*†Tanny of Crystal Springs Jr4 213 July 720 35 6693 318

§Kramer, C. J. & Pease, Delorn, Keystone, Ind. ARHT
*†Kramer Farms Alice Sr2 302 Apr 233 14 7233 371
S. Villa-Way Cardington D. Mildred F. of Beebrook
*†Kramer Farms Carol Jr4 275 June 864 42 9222 478
†Kramer Farms Gertrude Jr2 141 June 863 36 4049 189
*†Kramer Farms Hope Jr3 283 June 328 14 6806 311
†Kramer Farms Ilo Jr2 305 June 564 24 7267 358
S. McDonald Farms Choice Watchful D. Kramer Farms Carol
†Kramer Farms Jewel Jr2 167 June 875 39 4731 222
†Kramer Farms Lady Jr2 305 June 90 6 5697 297
S. McDonald Farms Choice Watchful D. Kramer Farms Dolly
†Kramer Farms Lassie Sr2 84 June 1030 42 2900 133
S. McDonald Farms Fresco D. Della Hortense Maid
†Kramer Farms Maxine Jr2 240 June 864 43 7061 328
†Kramer Farms Pat Jr2 304 June 602 33 7822 375
†Kramer Farms Rose Sr2 218 June 643 31 5241 244
†Kramer Farms Viola Jr3 305 May 195 12 7383 372
S. McDonald Farms Choice Watchful D. Le Clarin Valanda
*†Kramer's Foremost 6 133 June 1350 60 6439 305
†McDonald Farms King's Lodema Jr2 97 June 893 40 2683 132
S. Myhaven King D. McDonald Farms Hopeful

Krannert, H. C., Normandy Farm, New Augusta, Ind.

Hominy Hill Daphine Jr2 365 May 561 32 9418 486
S. Langwater Country Lad D. Hominy Hill Dafney
Normandy Fragrance Jr2 223 May 893 47 7823 364
Normandy Glory Jr3 86 May 1554 64 4643 202
S. Normandy Levity King D. Thatch Meadow Gazella
Normandy Harriet Sr2 77 May 1144 57 3241 133
Normandy Lustre Jr3 39 May 1071 54 1327 67
S. Normandy Matchmaker D. Normandy Minuet Lustre
*Normandy Paulette 5 82 May 1840 76 4767 199
Normandy Remembrance Jr3 365 June 171 12 10235 556
S. Normandy Levity Prince D. Normandy Romance
Normandy Siren Sr3 40 May 1345 54 1686 68
S. Normandy Levity Prince D. Coronation Diana
Seco Rosette Jr3 253 Apr 799 53 8338 472

§Krantz, Bernard, Krantzheim Farm, Dover, Ohio. ARHT

†Krantz Heim Free Dairymaid Jr2 159 June 364 17 2784 131
*†Krantz Heim King's Annabelle Jr3 172 June 907 49 6341 321

§Krantz, Bernard & Ted, Krantzheim Farm, Dover, Ohio. ARHT

†Krantz Heim Free Marie Jr2 168 June 657 27 4163 165

§Krantz, G. & Sons, Krantzheim Farm, Dover, Ohio. ARHT

†Krantz Heim Free Sally Jr2 151 June 526 26 3583 155
†Krantz Heim Free Veda Jr2 305 June 153 9 7778 377
S. Franchester Free Reflector D. Krantz Heim Veda
*†Krantz Heim Sensation 6 216 June 632 36 6708 314

Krauter, Floyd & Douglas, Ossian, Ind.

South Wind Bernice's Hope Sr2 86 June 1163 50 3560 163
S. McDonald Farms Hoosier D. Star's Hindsdale Bernice

§Krull, Gerhard, Mr. & Mrs., Rome City, Ind. ARHT

†Upjohn Gretchen's Queen Jr2 198 June 675 39 5294 291

Kuck, E. R., Brookside Farms, New Knoxville, Ohio. ARHT

Brookside's Gold Carlene Jr2 360 June 431 23 8075 364
Brookside's Starlight Flo 2d Jr2 353 June 413 24 5606 281
Dolly Grove Lamar Sr3 365 May 149 8 5968 279
S. Franklin of Elmgrove D. Plaindawn's Dolly
Flo Gold Boneta Jr2 352 June 592 27 8810 365
Flo Gold Bud Sr2 340 June 552 27 7197 356
†Flo Gold Clara Jr2 107 June 840 40 2970 136
S. Flo Gold's Regal Master D. Brookside's Princess Clara
†Flo Gold Daisy Sr2 108 June 806 33 3092 127
S. Flo Gold's Regal Master D. Brookside's Daisy Flo Gold
Flo Gold Dutch Sr2 310 June 176 9 5146 278
S. Welcome In Forward's Cecil D. Rose's Dutch
Flo Gold Letha Jr3 341 June 490 27 7264 327
Flo Gold Princess Jewel Jr2 322 June 442 22 4973 245
†Flo Gold Princine Jr2 223 June 500 29 4368 228
Flo Gold Regal Belle Jr2 340 June 640 28 7741 319
Flo Gold Rosa Jr2 365 June 69 3 6550 307
S. Flo Gold's Regal Master D. Brookside's Dollie Rosa
Flo Gold's Cleo Jr2 327 June 464 24 6743 301
Flo Gold's Cleone Jr2 365 June 157 10 5879 292
S. King Questa's Noble D. King Questa's Princess Dolly
†Flo Gold Tinabelle Jr2 104 June 830 34 2895 124
S. Flo Gold's Regal Master D. Brookside's Golden Tina
¶Tomary Queen Charlotte Jr2 273 Apr 143 6 7271 291
S. Tomary King Thomas D. Golden Arrow Cornellia
†Twin Creek Hero's Tina Sr3 195 May 512 30 5147 260

Kuck, Lucille L., Brookside Farms, New Knoxville, Ohio. ARHT

Flo Gold Corrine Jr3 365 May 37 1 11045 450
S. Flo Gold's Regal Master D. Brookside's Corrine Flo Gold

Kuck, Robert H., Brookside Farms, New Knoxville, Ohio. ARHT

Flo Gold Eleanor Jr2 363 June 556 28 8662 565

§Kuhn, Charles W., Tumaples Farm, Basil, Ohio. ARHT

†Eric's Jewell of Brookdale Sr4 298 June 470 30 5390 315
†Tumaples Merry Mayblossom Jr2 305 June 335 17 7672 370
S. Welcome-In Veteran D. Sheik's Mayflower
†Tumaples Royal Carolene Jr2 140 June 789 38 3862 177
†Tumaples Royal Holly Jr2 129 June 684 31 3026 130
†Tumaples Royal Linda Jr2 113 June 823 38 3234 152

§Lane, Allan Browning, Spencer s Landing Farm, Centerville, Md. ARHT

†Spencer's Landing Edith Jr3 151 June 923 47 5242 258
†Spencer's Landing Edna Sr2 244 June 738 35 7563 349
†Spencer's Landing Elizabeth Jr3 134 June 1154 39 5494 252
†Spencer's Landing Ella Sr2 282 June 982 47 9464 496
†Spencer's Landing Emiline Jr2 275 June 628 34 6849 372
†Spencer's Landing Eveline Jr2 73 June 1311 57 2910 119
S. Spencer's Landing Caesar D. Spencer's Landing Anne

§Larter, E. A., Elmhaven Dairy Farm, Dunstable, Mass. ARHT

*¶Elmhaven Ruth 5 108 June 1392 64 5064 236
Elmhaven's Ardene Sr2 262 June 848 43 8337 423
Elmhaven's Cinderella Jr2 219 June 1049 45 7837 341
¶Elmhaven's Mayflower Jr2 162 June 790 41 4461 221
†Elmhaven's Sybil Sr2 299 June 503 30 6916 363
*¶Elmhaven Starboy's Gaiety 5 121 June 1456 67 6037 279

§Law, Clinton J., Lawguern Farm, Mankato, Minn.

†Lawguern Valcyrdamette Jr2 305 Dec 139 6 8079 306
S. Lawguern Steadfast D. Lawguern Recyrodame
†Lawguern Valodamsel Sr2 305 Nov 97 4 9678 381
S. Lawguern Steadfast D. Lawguern Monodamsel
*†Lawguern Valodeal Jr3 305 Dec 86 4 9800 394
S. Lawguern Steadfast D. Le Hillier Monodeal
*†Le Hillier Monodeal 12 305 Sept 421 20 10757 451
S. Le Hillier Monosir D. Le Hillier Laud Ideal

Law, Elizabeth S., Brookmead Farm, Devon, Pa.

Coldspring's Hardwick's Maid Jr2 314 June 1071 50 12093 537

§Lawrence, B. J., Dr. & Mrs., Lawrelyn Farm, Raleigh, N. C.

†Lawrelyn Maxim Valor's Delight Jr2 18 Jan 542 24
S. Croasdaile's Prince Valor D. Riegeldale Consummate's Genius
Lawrelyn Maxim Valor's Hariet Jr3 131 June 606 23 3801 150
S. Croasdaile's Prince Valor D. Lawrelyn Maxim's Lady
†Lawrelyn Maxim Valor's Hope Sr2 45 Dec 1121 54 1601 77
S. Croasdaile's Prince Valor D. Lawrelyn Maxim's Foremost

§Leach, E. C., Leach Farms, Oshkosh, Wis. ARHT

†Birchwood's Veta 7 182 May 970 40 5983 298
†Dora's Helen of Cedar Lawn 6 115 May 844 35 3441 149
†Fannie's Boots of Metomen 8 180 May 827 33 5678 293
†L. F. Anita Sr2 129 May 860 43 3851 185
†L. F. Ann Jr2 271 May 912 47 7809 368
†Mignonette of Manitowoc Sr4 272 May 385 19 5788 275
†Old Home's Lassie 8 81 May 1308 49 3330 147
S. Proud Lane of Echo Glade D. Old Home's Maud
†Violet's Alpha Sr2 210 May 580 28 4107 298
†Violet's Mae of Springvista 7 305 May 74 3 6688 324
S. Corium Oliver's Champion D. Slogan's Violet of Springvista

§Lesh, Mark, Mrs., & Sieberns, Edwin, Mr. & Mrs., Alfacrest Farm, Huntington, Ind. ARHT

*Alfacrest's A. C. Gardenia Jr3 361 May 729 46 12500 636

§Lewark, Verne A., Mr. & Mrs., Ver-Lo-Lew Farm, Anderson, Ind. ARHT

Alfacrest's L. P. Elaine Jr3 270 June 747 38 8944 476
*†Ver-Lo-Lew Beauty 6 101 June 1354 63 5162 244
S. King's Model of Joliet D. Rose's Flossie of Marolyn Farm
*†Ver-Lo-Lew June Jr4 305 June 563 31 8791 441
S. Yellow Creek Butterfat Rex D. Fairholme Laura B.
*†Ver-Lo-Lew Polly's Annie Jr3 161 June 1049 56 6314 312
†Ver-Lo-Lew Viola Jr3 126 June 1201 57 5481 264
S. Yellow Creek Butterfat Rex D. Ver-Lo-Lew Princess Gem

Liberman, Sidney, Valley Brook Farm, Collegeville, Pa.

Brooknill Golden Belle Sr3 161 June 814 37 5627 262
Brooknill Golden Paula Sr4 109 June 1056 43 4326 200
Caumsett Amber Jr3 264 June 566 27 8110 355
Caumsett Eastern Crystal Jr3 273 June 655 34 8136 396
Caumsett Glean Jr4 365 June 243 12 11703 552
S. Caumsett Redman D. Caumsett Ocean Sheen
Caumsett Zelda Sr2 365 June 597 28 13262 600
S. Caumsett Renown D. Caumsett Eastern Zona
Mahwin Farms Buttercup 5 100 June 1008 49 3615 179
S. Quail Roost Rose Maxim D. Jonathan's Buttercup
Moonbeam of Mahwin Farms Jr2 240 June 687 33 7145 353
Zenda Duxana's Grander Jr2 255 June 609 31 7340 378
Zenda Marsaly's Grenadier Jr2 220 June 674 34 5961 307
Zenda Princess Irma's Edna 5 71 June 1167 55 2963 144
S. Douglaston Baron Clifford D. Douglaston Princess Irma

Liebers, Harry D., Est., "Skyline, Lincoln, Nebr. ARHT

*¶Skyline Challenger's Linda Sr4 200 May 881 49 7202 342

Liebers, Lawrence, "Skyline," Lincoln, Nebr. ARHT

*¶Skyline Belinda 6 194 May 835 47 5847 312
*¶Skyline Diana 7 269 May 482 26 6735 357
*¶Skyline Grateful 6 248 May 887 49 8153 447
¶Skyline Hercules' Bonnie Jr2 225 May 666 33 5679 273
*¶Skyline Hercules' Brenda Sr3 177 May 1007 59 6240 348
*Skyline's Jubilee 11 365 Apr 390 19 12442 541
S. Skyline Rising Star D. Skyline Slogan's Delight
¶Skyline Triumph's Blondie Jr2 168 May 905 50 5074 245
S. Pine Manor Triumph D. Skyline Belinda
Skyline Triumph's Dairymaid Jr2 146 May 1020 47 4722 211
S. Pine Manor Triumph D. Skyline Diana

Liebers, Lawrence & Harry D., Est., "Skyline," Lincoln, Nebr. ARHT

*Skyline Challenger's Prudence Sr4 121 May 938 47 3796 186
S. Pine Manor King's Challenger D. Skyline Phyllis

Liebers, O. H., "Skyline," Lincoln, Nebr. ARHT

*Skyline Challenger's Favorite Sr3 97 May 1332 73 4511 239
S. Pine Manor King's Challenger D. Skyline Katina

Liebers, O. H. & Son, "Skyline," Lincoln, Nebr. ARHT

Duke's Generous Jr4 274 May 1087 59 10274 509
*Jupiter's Jo Betty 7 128 May 1506 76 6432 318
S. Skyline's Jupiter D. Betty Quanett's Jolly Jo
*Pine Manor King's Repose 5 330 Mar 305 19 8562 427
S. Coronation King of Pine Manor D. Franchester Repose
*Pine Manor Majesty's Vision 7 140 May 1351 74 6100 292
S. Pine Manor Crown Majesty D. Pine Manor Adair
*¶Pine Manor Royal Symphony 7 180 May 1119 57 7116 264
*¶Skyline Challenger's Dorreen Sr3 239 May 841 55 6582 413
Skyline Challenger's Ellen Jr2 126 May 1066 57 4499 202
S. Pine Manor King's Challenger D. Jupiter's Betty Vera
*¶Skyline Challenger's Loma Sr4 125 May 1272 64 5398 259
S. Pine Manor King's Challenger D. Skyline Lively
*¶Skyline Fayette 9 149 May 1362 65 6640 299
S. Mayprince's Masterpiece D. Liberty's Faithful
*Skyline Laughter 6 324 May 362 22 8138 421
*†Skyline's Faith 11 305 Mar 533 27 9021 365
S. Foremost Rising Star D. Liberty's Faithful
Skyline Triumph's Hilda Jr2 347 Feb 214 14 8642 445
S. Pine Manor Triumph D. Queen Vera of Kalashana
¶Skyline Triumph's Rose Jr2 193 May 832 47 5548 270
¶Skyline Triumph's Sue Jr2 221 May 792 42 5916 307
Triumph's Alberta Sr2 365 Mar 214 11 12708 618
S. Pine Manor Triumph D. Pine Manor King's Siren
Triumph's Cleony Sr2 365 Mar 491 31 9924 506
S. Pine Manor Triumph D. Wydevue Lady
*Triumph Generous Gretta Jr4 133 May 1139 61 4993 253
S. Pine Manor Triumph D. Skyline Generous

Liebers, O. H. & Sons, "Skyline," Lincoln, Nebr. ARHT

¶Skyline Challenger's Bountiful Jr3 96 May 963 54 2872 157
S. Pine Manor King's Challenger D. Skyline Mayflower
*†Skyline Challenger's Mercedes Sr4 102 May 831 39 2896 136
S. Pine Manor King's Challenger D. Skyline Minuet
Skyline Challenger's Milinda Jr2 365 Feb 617 41 9253 513
S. Pine Manor Kings Challenger D. Skyline Regents Mary Ann
*¶Skyline Estella 6 114 May 1160 63 4654 249
S. Pine Manor Hercules D. Masterpiece's Olive
*Skyline Hercules Magic Sr4 55 May 1334 69 2306 126
S. Pine Manor Hercules D. Skyline Martha
Skyline Hercules' Radiance Jr2 157 May 934 51 4858 248
S. Pine Manor Hercules D. Skyline Romance
*¶Skyline Hercules' Romona Jr4 253 May 756 45 7305 403
*¶Skyline Martha 7 305 Mar 235 14 7701 376
S. Skyline Monogram D. Skyline Mayflower
*¶Skyline Minuet 6 263 May 558 32 7189 347
*¶Skyline Romance 9 102 May 1493 82 5067 254
S. Mayprince's Masterpiece D. Linwood's Lustre

*¶Skyline Superb's Levity 10 305 May 132 7 9675 458
s. Skyline Superb Steadfast D. Skyline Regents Mary Ann
Skyline Triumph's Monita Jr2 300 May 610 41 6014 357

§Little, Lowell, "the little farm," Fort Collins, Colo. ARHT
†Leader's Charm Sr3 299 June 762 35 7947 378
*Sunshine Vember's Myra Sr4 365 June 567 29 11887 579
s. Meadow Lodge Rex's Yeoman D. Sunshine Vember

§Lurvey Brothers, Dousman, Wis. ARHT
†Monarch's Admiral's Sarah 6 305 Feb 71 3 9909 461
s. Monarch's Admiral D. Monarch's Molly
*†Monarch's Challenger's Faith 5 55 Apr 1693 97 2960 177
s. Monarch's Challenger D. Monarch's Favor
†Monarch's Challenger Favorite Sr2 209 Apr 718 43 6199 360
†Monarch's Challenger's Juliet Jr2 305 Feb 482 26 10052 497
s. Monarch's Challenger D. Monarch's Valiant Lady
†Monarch's Challenger's Lark Jr3 179 Apr 981 44 7660 344
†Monarch's Challenger's Queen Jr4 305 Jna 374 16 10452 432
s. Monarch's Challenger D. Monarch's Prince's Fairy
*†Monarch's Valiant Susie 7 114 Apr 1140 60 4828 265
s. Monarch's Supreme Valiant D. Monarch's Rose Anna
†Monarch's Valor's Beauty Jr3 213 Apr 762 42 6823 358
*†Monarch's Valor's Nan Jr4 24 Mar 1048 68
s. Monarch's Valor D. Monarch's Valiant's Flower

§Lykes, F. E., Milton Farms, Arden, N. C. ARHT
†Milton Farms Ollieve Sr2 305 May 42 2 7210 367
s. Quail Roost Maxim Gift D. Heneretta of Milton Lodge
†Milton Farms Olive Jr3 226 May 715 35 5820 295
†Milton Farms Pat Jr2 305 May 53 2 7949 346
s. Klondike Hollinick D. Milton Farms Kit
†Milton Farms Patricia Sr2 24 Apr 662 30
s. Spring Hill's Billy D. Ina of Milton Farms
†Milton Farms Pearl Sr2 133 May 740 40 3562 188
†Milton Farms Peggy Jr2 129 May 725 34 3305 147
†Milton Farms Pet Sr2 96 May 961 41 2910 127
†Milton Farms Princess Jr2 305 May 226 11 5993 272
s. Quail Roost King Majestic D. Milton Farms Lark
†Pinellas Princess Sr3 305 May 218 13 6261 305
s. Alice Blue's Valor D. Majestic Rose

§MacKenzie, Warren A., Acrewide Farm, Keene, N. H.
†Flying Horse Springtime Jr2 88 June 682 40 2175 119
s. Birchtree Proud Monarch D. Forges F. H. Springtime

§Mackey, Frank J., Glacial Meads Farm, Mukwonago, Wis. ARHT
†P. F. King's Lady Jr2 268 May 628 32 5944 287

§Mackey, Frank J. & Son, Glacial Meads Farm, Mukwonago, Wis. ARHT
†Glacial Meads Splendor's Peg Jr2 237 May 736 33 6217 253
†Glacial Meads Splendor Spotty Jr2 227 May 861 37 6900 289
†Glacial Meads Splendor's Queen Sr2 246 May 697 31 6200 273
†Glacial Meads Splendor's Star Jr2 286 May 709 30 7328 313
†Spirit Hill Queen's Janet Sr4 305 May 150 8 7344 339
s. Green Meads Pointer D. Spirit Hill Belle's Queen
*†Wonder's Ken Ver Harmony Jr3 254 May 639 32 6687 338

§MacNaughton, Charles D. & Holt, Lloyd H., East Troy, Wis. ARHT
*Eunice B. Edna's Cloe 6 318 June 750 31 10629 454
*Katinka of Bliss Farm Sr4 238 June 719 34 7221 354
*†Melba of Bliss Farm Jr4 84 June 1126 49 2987 142
s. Nashoba Dreadnought Commander D. Eunice B. Edna's Cloe
†Nancy of Bliss Farm Jr2 305 June 395 21 8151 406
s. Susan's Prince of Vanity D. Geneva of Bliss Farm
†Olive of Bliss Farm Sr2 195 June 764 38 5419 242
*†Owendale's Emerald 7 89 June 1326 61 3824 178
s. Owendale's Playboy D. Owendale's Gem
*Owendale's Napoleon's Polly Jr3 226 June 983 53 7492 376
†Pride of Bliss Farm Jr2 234 June 1063 48 8728 355

Mainstone Farm Trust, Wayland, Mass.
Clear Springs Elsie 9 49 Apr 1414 65 1505 106
s. Gayoso King's Dairyboy D. Kneece May Alice
Hamlet Hill Jean Sr3 365 Apr 66 3 11345 540
s. Green Meads Winston D. Thirlstane Princess Joanna
Howland Noble Isolda Jr2 341 Apr 846 39 11960 513
*¶Mainstone Lucille 5 199 Apr 1575 77 11559 561
Mainstone Princess Noel Sr2 243 Apr 970 42 8886 380
s. Howland Noble Ritor D. Mainstone Pearl
*Mainstone Prudence 6 251 Apr 711 36 8703 423
Mainstone Valess Sr2 337 Apr 437 25 9479 434
Onisquethaw Payetta Sr4 300 Apr 990 40 12928 542
Sunnydale Philona 6 288 Apr 715 39 10069 512

§Malley, J. F., Indigo Hill Farm, Somersworth, N. H. ARHT
†Deershorn Foremost Amy Jr2 269 June 682 35 7174 336
†Groton House Eleanor Sr2 269 June 483 25 5244 238
*†Indigo Hill Lassie 6 105 June 1130 52 4041 187
s. Florham Countryman D. Heroic's Miss Belle of Craiglan
*†Jack's Foremost Princess Jr4 98 May 1240 53 3917 181
*†Jack's Lady Jr4 286 June 555 28 7184 321
*†Jack's Lou of Indgio Hill Jr4 170 June 602 28 4627 221
*†Jack's Topsy Jr3 305 June 268 12 5468 243
s. Gayhead's His Pride D. Indigo Hill Lassie
*†Rosewald Gaylora 5 160 June 1061 50 5947 269
†Steele Hill Elsie Sr2 238 June 631 34 6040 289
*†Tamworth Nell 8 276 June 531 27 6084 310

§Mangas, Claude L., Sunnydale Farm, Union City, Ind. ARHT
†Peggy of Fourman's Court 8 246 June 541 23 6270 272
*†Sugarcreek Senvesta Dora 8 236 June 530 21 5437 238
*†Sunnydale Colee's Sapphire 6 137 June 1155 51 5195 268
†Sunnydale Don's Alice Jr2 202 June 797 39 5640 262
†Sunnydale Don's Star of Gold Jr2 91 June 810 33 2517 110
s. Meadow Lodge King's Don D. Sunnydale Starlene
*†Sunnydale Karo Dream Jr4 203 June 1005 46 7255 341
†Sunnydale Lassie Dream Jr2 136 June 795 36 3478 180
†Sunnydale Susie Jr2 114 June 838 33 3149 131

§Mangas, Stanley W., Stanruth Farm, Union City, Ind. ARHT
†Stanruth Charm Jr2 305 Mar 44 2 7555 408
s. Franchester Collegate D. Stanruth Starlet
†Stanruth King's Jewell Sr2 137 June 804 32 4021 167

§Manning, W. L., Chockoyotte Farm, Roanoke Rapids, N. C. ARHT
*†Chockoyotte Hildred 5 92 May 919 49 2813 136
s. Klondike Kashmir D. Chockoyotte Hildroli
†Chockoyotte Hilkashbon Jr2 124 May 686 27 3656 147
s. Chockoyotte Hilver D. Chockoyotte Kashbon
†Chockoyotte Hilrosoli Jr2 305 May 11 5230 257
s. Chockoyotte Hilver D. Chockoyotte Rosoli
*†Chockoyotte Kohil Jr4 124 May 977 45 3808 181
s. Klondike Kashmir D. Chockoyotte Olihildred
*†Chockoyotte Olihildred 7 83 May 1241 65 3113 148
s. Argilla Oliver D. Edward's Hildred
*†Chockoyotte Saloli Jr4 189 May 871 41 6320 338

§Marchal, Raymond, Rayeva, Houston, Ohio. ARHT
†Rayeva Goldie's May Jr2 276 June 654 35 6154 338

§Martin, Carl N., Mrs., Pine Creek Farms, Anselma, Pa. ARHT
†Commander's Cosmos of P. C. F. 5 305 May 213 12 5834 239
s. Blossom Son's Commander D. Prince's Cosmos of P. C. F.
†Dem. Star of Pine Creek 6 216 May 592 30 5528 256
†Pine Creek Lindy's Rena Sr3 187 May 654 32 4399 196
*†Pine Creek's Glen Rose Jr3 142 May 1049 53 5205 251
*†Pine Creek's Glow Jr3 100 May 1068 48 3894 172
†Pine Creek's Marie Jr2 219 May 617 29 4547 219
†Pine Creek's Sovena Sr2 203 May 626 33 5280 262

Martin, John R., Lynbeth Farm, Chattanooga, Tenn. ARHT
Duke's Birdie Pearl Jr3 262 June 614 33 5383 273
Illustrious May Flower Jr4 309 June 901 42 10801 525
Illustrious May's Dimple Sr3 177 June 1520 74 9644 465
*Knightongale Queen Jonquil Sr3 365 May 108 5 14445 735
s. Quail Roost King Bell Buoy D. Knightongale Maxim's Jonquil
Leeside Southern Nile Jr2 151 June 955 47 5021 254
*Lynbeth Grace Sr3 135 June 1840 92 8536 426
Lynbeth's Etta Jr2 151 June 709 38 3978 199
Lynbeth's Maid Sr3 85 June 1339 67 4035 199
s. Riegeldale Illustrious Buster D. Hamilton County Viking's Maid
Lynbeth's Playmate Birdie Jr2 52 June 1015 53 1697 88
s. Sterlingold Playmate D. Wilson's Birdie Allene
Lynbeth's Playmate's Colleen Jr2 164 June 808 45 4847 240
Lynbeth's Roberta Jr2 365 June 181 10 9457 478
s. Hamilton County Lucky Boy D. Hellen's Jessie May
*Norma Croncella 7 179 June 1309 75 8682 443
*Riegeldale Ben's Arietta Sr3 138 June 1452 86 7693 401
*Riegeldale Ben's Bounteous Jr3 174 June 1160 60 7815 379
Ruby's May of Rose 6 122 June 1301 66 6232 303
*Valmost's Jana Jr4 365 June 484 27 11084 557
s. Klondike Valmost D. Demonstrator's Marie Jane
*Zimalcrest Design's Greta Sr3 365 May 370 20 12139 618
s. Quail Roost Maxim's Design D. Zimalcrest Peggy's Sunbeam

Martin, Ross, Starr Farms, Elkart, Ind. ARHT
Annamary of Sylvan Glade Jr2 219 June 742 42 5885 318
Ardella of Sylvan Glade 6 365 June 108 4 10014 517
s. Baron of Mt. Pleasant D. Arbadella of Sylvan Glade
*Bluebelle of Sylvan Glade Jr3 170 June 1294 63 7124 364
*Bonnie of Sylvan Glade Jr4 182 June 1034 51 7429 365
*†Jessie of Sylvan Glade 7 61 June 1259 55 2598 114
s. Baron of Mt. Pleasant D. Jean of Sylvan Glade
*Lockshore Princess Susan 2d 7 250 June 972 51 9401 475
*†Maizie of Sylvan Glade Sr4 108 June 1038 48 3912 194
*Missaukee Lady Beauty 8 274 June 1010 58 10411 613
*Missaukee Pansy's Lida 8 362 June 845 48 14386 715
*†Sophia of Sylvan Glade Sr3 179 June 1012 46 6733 291
*†Starr Farm Goldenlocks Jr4 281 June 363 18 7637 377
†Starr Farm Lucky Alice Jr2 284 June 710 39 7064 311
Starr Farm Lucky Favorite Jr2 344 June 712 36 8411 412
†Starr Farm Lucky Lass Jr2 122 June 999 49 4180 202
s. Maple Lane Lucky Starr D. Starr Farm Liota
†Starr Farm Lucky Rilla Jr2 113 June 779 41 3118 147
Starr Farm Lucky Rose Jr2 267 June 897 47 8143 411
†Starr Farm Lucky Ruby Jr2 180 June 976 39 5899 241
*†Starr Farm Lucky Sal Jr3 47 June 994 55 1532 77
s. Maple Lane Lucky Starr D. White Oak Shirley
¶Starr Farm Lucky Zella Jr2 261 June 701 36 5976 310
†Starr Farm Miss Aida Jr2 251 June 798 39 7269 337
*Starr Farm Miss Barbara Sr3 221 June 1078 51 9409 450
†Starr Farm Miss Cynthia Jr2 303 June 716 37 7878 399
Starr Farm Miss Dandy Jr2 365 June 572 29 7385 369
s. Langwater Monopoly D. Starr Farm Dorice
Starr Farm Miss Elsie Jr2 61 June 1218 62 2494 122
s. Langwater Monopoly D. Missaukee Queen Elizabeth
Starr Farm Miss Flute Jr2 329 June 839 47 9803 485
†Starr Farm Miss Jerry Sr2 182 June 772 36 4332 241
*Starr Farm Miss Lilly Sr3 43 June 1179 61 1709 88
s. Langwater Monopoly D. Missaukee Pansy's Lida
Starr Farm Miss Lively Jr2 170 June 729 39 4365 244
†Starr Farm Miss Marie Jr2 169 June 959 44 5266 244
*†Starr Farm Miss Mary Jr3 159 June 663 32 4504 213
*†Starr Farm Miss Vanity Jr3 305 May 182 12 6250 332
s. Langwater Monopoly D. Loma Supreme's Vilpie
*†Starr Farm Red Jean Jr4 57 June 1352 53 2576 98
s. Ovilea Alexander D. Missaukee Red Joanna
*Ver-Lo-Lew Miss Helen Jr3 122 June 1064 53 4848 227

Masters, J. Wesley, Galion, Ohio.
†Caswell's Supreme Betty Jr2 281 June 745 42 7902 408
†Caswell's Inspiration Eleanor Jr2 137 June 775 41 3758 191

Matthews, John N., Gardenville Farm, Gardenville, Pa.
*Hilltop Governor Anita 10 236 June 1224 75 11126 590
Lower Round Top's Carol Jr2 161 June 1245 56 7067 330
*Patricia of Lower Round Top Sr4 233 June 1564 75 14583 645
*Readbourne Anitra 6 132 June 1450 74 6973 343
s. Blakeford Mikado D. Hilltop Governor Anita
Readbourne's Artenus 7 63 June 1573 66 3476 142
s. Blakeford Mikado D. Readbourne's Afri's Penelope
Readbourne's L'Africanne 6 145 June 1675 81 8689 403
s. Blakeford Patrick D. Afri's Quaker Maid of P. P.
*Readbourne's Santa Barbara 7 82 June 1516 72 4345 187
s. Blakeford Mikado D. Pomona of Readbourne
*Readbourne's Virginia Dare 6 60 June 2015 94 3862 177
s. Langwater Hilarious D. Andromache of Readbourne

Matthiesen, Walter, Diversified Farm, Filer, Idaho. ARHT
†Betty of Freeglow 7 122 June 849 35 3938 168
*†Freer Acres Belle Sr4 198 June 919 48 7599 364

†Freer Acres Bertha Jr3 116 June 1108 47 4718 204
S. Western Glow Noble D. Freer Acres Bea
*†Freer Acres Daisy 6 263 June 746 40 7887 414
†Freer Acres Gracie Jr3 138 June 941 35 4767 179
†Gem-View Dandy Princess Jr3 296 June 530 34 7472 400
†Gem-View Son's Maxine 5 64 June 1555 71 3296 165
S. Vestason of Thousand Springs D. Idagem Laird's Maxine
†High Line's Primrose Sr4 287 June 533 20 7327 394
Jacoba of Thousand Springs 5 365 May 288 15 9710 431
S. Franchester Reflector D. Jo Ellen of Thousand Springs
†Ju-La-Mor Connie Jr2 195 June 593 32 4906 263
¶Ju-La-Mor Margie Sr2 229 June 926 39 8531 388
†Ju-La-Mor Mitzi Sr2 208 June 888 39 7069 320
†Ju-La-Mor Patricia Jr2 198 June 634 34 4487 232
Venita of Thousand Springs 5 362 June 464 21 9460 473
†Wisteria of Thousand Springs 6 192 June 574 20 4467 175

Maule, Charles, Blyth Hurst, Dousman, Wis. ARHT

Blyth Hurst Cherry Boy's Belle 4 136 June 1086 44 5034 221
S. Blyth Hurst Cherry Boy D. Blyth Hurst Happy Boy's Mable
Blyth Hurst Cherry Boy's Topsy 5 96 June 1067 43 3603 155
S. Blyth Hurst Cherry Boy D. Peggy's Pearl of Lilac Lane
*Blyth Hurst Happy Boy's Mable 7 131 June 1145 52 5092 206
S. Happy Boy of Blyth Hurst D. Margaret's Babe of Arpin
Blyth Hurst Play Boy's Bessie Jr2 73 Apr 804 39 2210 99
S. Curtiss Candy Play Boy D. Blyth Hurst Happy Boy's Mable
*Blyth Hurst Prince's Princess 6 182 June 821 37 5280 242
S. Cinnamon's Proud Prince D. Lurvale Hazel's Princess
Gusanna's Dixie of Bonnie Brae Jr3 169 June 902 37 5752 229
S. Foremost Templar D. Gusanna's Ruth Ann
Lake Shore Rose Bud 10 73 June 1337 52 3143 128
S. Corium Ultimas' Joel D. Lake Shore Julia
Long View Butter Queen Sr2 149 June 930 42 4808 218
S. Blazer's Butterfat Valor D. Long View Buttercup

McCall, C. S., Appin Farm, Bennettsville, S. C.

Appin's Purity 5 153 July 931 47 5191 253
Appin's Quail 5 122 July 1071 51 4201 198
S. Appin's High Boy D. Appin's Nona
Appin's Queenie Jr4 263 July 911 48 8245 430
Appin's Quince Jr4 365 July 270 12 7680 360
S. Appin's Holden D. Appin's May
Appin's Quiz Jr4 365 May 503 27 11947 609
S. Appin's Jeweler D. Appin's Karoline
Appin's Rebecca Jr2 365 May 342 19 11014 534
S. Appin's Main Stay D. Appin's Neo
Appin's Rowena Sr2 365 July 268 14 8827 477
S. Appin's Holden D. Appin's Holly
Appin's Salley Jr2 188 July 713 32 4406 200
S. Appin's Holden D. Appin's Mollie
Appin's Sue Jr2 230 July 701 32 5692 276

§McConnell, H. H., Meetinghouse Lane Farm, Honey Brook, Pa. ARHT

†Chadick's Sequel Nora Sr3 264 June 640 37 6747 381
†Delaware Fort's Blossom Jr2 160 June 880 37 5532 213
†Fountaintown Kathryn 8 163 Apr 741 38 4866 224
†Harmony Hall Blythe Sr3 305 Apr 74 4 7844 381
S. Churn Creek's Victor D. Marshallvale Blythe
*†Harmony Hall Buttergirl Jr4 110 Apr 1343 53 5167 237
†Harmony Hall Poppy 5 259 June 606 30 7798 356
†Harmony Hall Primrose Jr4 160 June 799 38 4932 225
†Holiday's TA. Sr4 91 June 791 39 2763 131
S. Flying Hill Royal Cavalier D. Bea of Holiday Farm
†Lady Doll of Pleasant View 8 238 June 668 35 7924 405
†Meetinghouse Lane Fazzey Jr2 305 May 440 25 7390 356
S. Woodacres Royal Sovereign D. Harmony Hall Fazzey
†Meetinghouse Lane Floss Betty Sr2 305 Mar 788 41 8152 405
S. Codorun Cherub D. Floss Betty of Norwood
†Meetinghouse Lane Lady Doll Jr3 78 June 1147 48 3160 134
S. Glen-Ru V-Mail D. Lady Doll of Pleasant View
†Meetinghouse Lane Lassie Jr2 305 May 194 12 7356 391
S. Gwynllan Moonbeam D. The Seven Oaks Dictator's Lassie
†Meetinghouse Lane Sovereignett Sr2 305 Apr 33 1 7320 310
S. Codorun Cherry D. Maple Lane Sovereignetta
†Meetinghouse Lane Tassie Jr2 305 Apr 88 5 6502 343
S. Woodacres Royal Sovereign D. Harmony Hall Tassie
†Meetinghouse Sovereignetta Jr2 238 June 578 29 5315 262
*†Quarry Valley's Agate 6 251 May 546 30 7602 366
*†Ridgeview Hardwick's Bertha 6 253 June 485 24 6796 315
†Silver Barn Lucia 7 253 June 641 38 7057 344

McCoy, J. W., Osborne Hill Farm, West Chester, Pa.

†Fairlawn H. Hilda 5 92 July 1184 51 3855 169
S. Green Meadow Hornet D. Fairlawn Christina
Osborne Hill Chica Jr2 193 May 1324 60 7719 355
†Osborne Hill Elaine Sr2 173 July 822 37 5367 254
†Osborne Hill Matilda Sr2 93 July 1037 46 3329 144
S. Blakeford Tranquil's King D. Sherwood Forest Magdalene
Osborne Hill Ramona Jr2 299 June 1020 53 9646 483
Osborne Hill Sarda Jr2 336 July 779 39 9342 447
†Ratcliffe Manor Dinah Sr3 159 May 979 42 4998 221
†Ratcliffe Manor Dora Sr3 208 July 1029 46 7651 343
*Ratcliffe Manor Esther 5 144 July 1394 59 7321 331
S. Jewell's Cathedral King D. Delhaven Ethel Royal
†Ratcliffe Manor Garnet Sr4 73 July 1427 72 3447 161
S. Jewell's Cathedral King D. Sherwood Forest Magdalene
†Ratcliffe Manor Lida Jr3 93 July 1012 51 3472 176
S. Jewell's Cathedral King D. Ratcliffe Manor Ida
Ratcliffe Manor Lindy Lou Jr3 61 May 1290 62 2497 115
S. Spar Hill General King D. Ratcliffe Manor Chloe
Ratcliffe Manor Rosie Sr2 301 July 846 42 8959 459
Ratcliffe Manor Topaz Sr4 177 June 1327 63 8916 415

McCrary, J. P., Rosewood Dairy Farms, Horse Shoe, N. C.

Juanita of Rosewood Farms 9 87 June 1129 44 3624 148
S. Valkyrie Runover D. Joyce of Rosewood Farm
Juno's Fancy Lady 5 340 June 383 22 7714 385
Kolas of Rosewood Farm Jr3 18 May 767 28
S. Valkyrie Southern Fitter D. Kolene of Rosewood Farm
¶Maxim Brilliant Stephanie Sr3 130 June 785 42 3850 202
¶Miss Princess of F. F. 8 145 June 1107 51 6081 302

McCulloch, G. A. & Hobson, R. J., Fairview, Amity, Oregon. ARHT

Beauty's Winnie Sr2 286 May 811 50 8341 471
*†Daffodil's Ladyform 8 275 Mar 52 2 5943 306
S. Collen's Winner Gale D. Daffodil's Lady
*†Daisy's Little Flower 5 133 May 1393 63 5736 277
*¶Dora Mae's Beauty of Fair View 6 104 May 1394 79 5028 274

*†Esther's Royal Dewdrop 8 106 May 1551 91 5748 314
*†Lila's Lady of Fair View 6 129 May 1041 48 5038 240
*†Princess Elane's Dot 5 115 May 1190 51 4355 192
†Roseta's Roxy of Fair View Sr2 305 May 241 13 8372 450
S. Oak Park's Pal D. Rosalie's Lady of Fair View
*¶Sally Lou's Birdie Jr4 305 Jan 80 4 10705 511
S. Repeater Don of Oak Park D. Daffodil's Sally Lou
†Sally Lou's Sherry Jr3 135 May 656 33 2813 143

McFarland, Sam B., Robin Roost Farms, Lebanon, Tenn. ARHT

Hillandale Viola's Carolyn Sr2 260 May 927 44 7245 341
Lendolure Reliance Sallie Jr3 365 Mar 236 16 9706 540
S. Riegeldale Emory's Climax D. Lendolure Valiant Foselle
*Maxim's Unis of Skuggek Sr4 354 May 1043 61 11687 615
Pondale's Elsie Sr4 354 May 1201 62 14537 670
Pondale's Feach Jr4 365 Mar 289 17 14514 722
S. Pride of Pondale D. Rose Tree Feach
*Pondale's Gale Jr3 92 May 1399 65 4376 187
Pondale's Kate Sr4 138 May 1435 77 6271 299
Pondale's Lilly Jr4 365 May 455 24 12070 532
S. Ruayne King's Ned D. Lilly of Pondale
Pondale's Margarett Jr4 320 May 956 50 10033 535
*Riegeldale Emory's Fan 5 362 May 1221 63 15074 715
Royal Count's Little Jane Jr2 213 May 992 52 7173 349

McGregor, Howard L., Great Oaks Stock Farms, Rochester, Mich.

*Bradford's Trip 6 255 Mar 942 44 15917 675
¶Great Oaks K Glendolyn Sr2 70 Mar 748 48 1784 101
S. Green Meads Proud Knight D. Greenfield Farm's Glenrose
Great Oaks L. Countess Jr2 90 Mar 1143 49 3231 122
Great Oaks K Susan Jr2 82 Mar 687 31 2151 97
S. Green Meads Proud Knight D. Sadie of Cherry Hill Farm
Greenfield C Phyllis Jr3 57 Mar 893 35 1523 60
S. Greenfield's K. Cherub D. Rose Blossom of Greenfield
*Greenfield Farm's Glenrose 8 288 Mar 865 48 13863 674
Greenfield K. Janet Sr2 304 Feb 571 29 7897 365
Greenfield K. Joan Sr2 365 Mar 464 25 8469 425
S. Green Meads Proud Knight D. Ruby of Greenfield Farm
Greenfield K Jonquil Jr2 197 Mar 651 32 4394 190
Greenfield K. Judy Sr2 310 Mar 587 34 8560 418
*Greenfield K. Lively Sr4 48 Mar 1370 59 2121 94
S. Green Meads Proud Knight D. Greenfield's Valencia
Greenfield K Merry Sr2 220 Mar 550 28 5192 247
*Greenfield K. Myra Sr3 337 Feb 711 31 13154 542
Greenfield K Sandra Sr2 184 Mar 786 41 5395 265
S. Green Meads Proud Knight D. Roberta of Greenfield Farm
Greenfield K. Vera Jr3 249 Feb 377 23 6113 328
*Greenfield's Blue Bonnet 9 287 Mar 557 29 10798 469
*Greenfield's Clarissa 7 305 Mar 408 22 8489 429
*Greenfield's Linda K 5 85 Mar 1092 60 3006 149
*Greenfield's Marie King 9 268 Mar 761 41 10035 483
*Greenfield's Prima Donna 9 242 Mar 761 35 10493 446
*Greenfield's Valencia 7 263 Mar 977 46 12083 541
*Greenfield's V. Sunny Sr4 365 Jan 356 20 12093 610
S. Langwater Valphar D. Fanny's Sunny of Greenfield
*Greenfield V Fashion Sr4 189 Mar 806 40 6523 275
*Greenfield V. Norma Sr4 252 Feb 664 31 7903 341
Hillibrot Lot Esther Sr4 242 Mar 979 54 9898 495
Hillibrot Van Zareth 5 365 Mar 208 11 10243 472
S. Tul-lea's Betsy's Val D. Judith's Zillah of Hillibrot
*Honoria of Greenfield Farm 10 365 Dec 472 28 16384 808
S. Imp. Fanny's Slogan of Sausmarez D. Miss Sunny of Greenfield
*Jonquil's Doris of Greenfield 10 242 Mar 656 29 8391 348
*¶Lawguern May Dream Sr4 72 Feb 852 37 2523 110
S. Green Meads Merry Sheik D. Lawguern Reldream
*Lawguern Recyrdame 5 230 Mar 713 37 7659 360
*Lawguern Reldrian 7 365 Mar 387 19 8810 410
S. Birchfield Reliable D. Le Hillier Laud Dream
Lawguern Valcyrdrian Jr3 57 Feb 926 42 1815 82
S. Lawguern Steadfast D. Lawguern Recyrldrian
*¶Lawguern Valdream 5 96 Mar 827 35 2974 128
Lawguern Valdrian Jr3 365 Mar 160 8 9936 442
S. Lawguern Steadfast D. Lawguern Reldrian
*¶Martha K. of Greenfield 5 298 Feb 209 10 8013 401
S. Green Meads Proud Knight D. Nora Vale of Greenfield
*Nora Vale of Greenfield 8 361 Mar 533 30 12531 603
¶Paragon Gloria Jr4 305 Mar 167 11 6950 410
S. Klondike Paragon Avery D. Paragon Bernice
¶Polly Anne of Fairfields 6 113 Mar 958 42 3773 166
*Rose Blossom of Greenfield 10 258 Mar 681 33 8660 356
*Royal Myrtle of Riverside 8 365 Mar 79 3 9034 363
S. Gladwin Boy of Shore Oaks D. Daisy Marie of Riverside
*¶Sadie of Greenfield 8 64 Mar 1387 57 2743 109
S. Flying Hill Rose King D. Sadie of Cherry Hill Farm
*Sharon Rose of Greenfield 6 365 Mar 271 13 12666 537
S. Flying Hill Rose King D. Glennie of Greenfield Farm
*Valley Set's June 6 324 Mar 198 11 7291 351
*Valphar's Jonquil 6 284 Mar 601 30 9008 395

§McKerrow, Florence C., McKerrow Farm, Pewaukee, Wis. ARHT

†Gallant's Gracious Jr2 305 Feb 23 1 5407 299
S. Mirth's General Gallant D. Fair View Royal Grace
*†Gallant's Gracious Jr3 74 June 928 35 2573 115
S. Mirth's General Gallant D. Fair View Royal Grace

§McKerrow, George & Sons Company, McKerrow Farm, Pewaukee, Wis. ARHT

*†Boatswain's Azalia Jr3 129 June 1134 47 5022 206
*†Chief's Elite Sr4 213 June 999 44 7704 332
*†Chief's Garbo Sr3 204 June 925 39 6517 293
†Chief's Lolly Jr2 177 June 815 37 5009 219
*†Chief's Merriment Jr3 204 June 894 39 5769 240
†Gallant's Alertness Jr4 36 May 993 54 1120 61
S. Mirth's General Gallant D. Harvester's Anna
*†Gallant's Genevieve 5 66 June 806 37 1904 92
S. Mirth's General Gallant D. Mary Ann's Ginnie
†Gallant's Sweet Melody Jr2 284 June 750 35 6925 317
General Bonnie Bell Jr2 343 Apr 223 11 8293 385
S. Admiral General D. General's Golden Bonnie
†General's Adore Jr4 282 June 610 31 6471 336
†General's Chippy Jr2 309 June 563 26 6159 286
General's Dawn 8 321 Mar 200 10 7880 374
S. Admiral General D. Knight's Ada
*†General's Dianna Jr3 283 June 213 12 4590 240
S. Admiral General D. General's Dawn
†General's Jennifer Sr2 187 June 717 29 5091 211
†General's Lady Marion Sr4 255 June 76 3 6081 296
S. Admiral General D. Bell Buoy's Mamie

*General's Melba Sr3 342 June 470 25 5914 298
*†General's Myrtle 8 129 June 1455 60 6477 265
Ivalyn's Jennie Mae 7 336 Apr 133 6 10682 491
s. Golden General Gay D. Bell Buoy's Ivalyn
*†Naughty Joan 6 60 June 1568 60 3178 132
s. Rockingham Grandee D. Naughty Roberta of Burr Oak
†Nettie Mae's Princessa 5 264 June 841 49 8334 474
†Observer's Amanda Sr2 279 June 248 13 3558 195
*†Observer's Ardith 5 203 June 921 43 6774 318
†Observer's Lilly Bell Jr2 195 June 800 33 4863 199
†Observer's Lotus Jr2 96 May 789 37 2556 120
†Observer's Suzette Jr4 305 Feb 325 19 8027 405
s. Boulder Bridge Observer D. General's Sadie
*†Observer's Suzette 5 73 June 1244 54 3163 147
s. Boulder Bridge Observer D. General's Sadie
†Observer's Sweet Charm Sr2 276 June 646 34 6584 315
†Observer's Sweetpea Sr2 222 June 738 33 5585 248
*†Valor's Arabella 6 203 June 1063 44 7894 358
†Valor's Marigold 6 66 June 1202 52 2738 135
s. Pinewood's Foremost D. Bell Buoy's Martha
*†Valor's Sunbeam 6 259 June 729 26 7517 363

§McKerrow, Helen J., McKerrow Farm, Pewaukee, Wis. ARHT
*†Chief's Jenny Jr4 100 June 992 46 3397 168
s. Cesor Penwyn's Chief D. Mary Ann's Ginnie
*†Gallant's Barbara Jr3 278 June 166 10 4177 213
s. Mirth's General Gallant D. Valor's Betsey
*†General's Mitzie 5 305 June 290 14 6251 314
s. Admiral General D. Corium Slogan's Mirth

§Meanor, Harold H., Halmar Farm, Clinton, Pa. ARHT
*†Betty's Dianthea Alice Sr4 241 June 725 35 8245 365
*†Curving Hill Royal Edna Sr3 208 June 730 38 6689 311
*Eric's Violet of Woodside Sr4 248 June 994 46 9710 424
*†Friendship Grand Ondine 7 154 June 1032 43 6153 252
†Halmar's Avalon Jr3 128 June 722 36 3594 151
†Halmar's Clover Blossom Jr2 274 June 569 37 6239 353
†Halmar's Gold Charm Jr2 209 June 717 33 6179 275
*†Halmar's Heather 6 153 June 1044 47 6056 277
*Halmar's Irene 5 230 June 848 36 8924 392
*†Halmar's Lady Dawn Sr3 111 June 884 46 2921 228
s. Halmar's Neptune D. Halmar's Peggy
*†Halmar's Miss Nan Sr2 288 May 41 1 5839 276
s. Villa-Way Pilgrim Rex D. Curving Hill Linda
*Halmar's Mocking Bird Sr3 365 June 357 20 8632 455
s. Halmar's Neptune D. Halmar's Heather
†Halmar's Peggy's Jewell Sr2 142 June 914 44 4941 221
*†Halmar's Priscilla 8 66 June 979 48 2146 100
s. Halmar Duke D. Fairacres Ruth Kaye
*Halmar Swanee 8 324 June 246 11 9697 452
s. Butterfat Governor D. Fairacres Irene Dunne

Melenyzer, Charles L., Charmel Farm, Belle Vernon, Pa.
†Charmel's Cora Bandi Sr2 144 June 806 37 4422 206
Fritz's Isabel Sr4 335 June 670 36 10494 553
Lute of Haven Hill Sr3 97 June 1222 56 4212 200
s. Flying Horse Drummer D. Gayhead's Her Heiress
Lynworth Glow 5 95 June 1358 51 4774 218
s. McDonald Farms Foundation D. Lynworth Glorious
McBride's Queen Mitzi 5 351 June 748 34 11349 511
Night's Music of Marjoheim Jr2 76 June 1215 44 3117 130
s. Wychmere Climax Rex D. Hurd Farm Jupiter's Delight
Shady Lawn's Fawn 6 59 June 1667 69 3456 144
s. Sequel's Purple of Homestead D. Shady Lawn's Ruby
Shady Lawn's Mollette 7 59 June 1375 51 2787 108
s. Sequel's Purple of Homestead D. Shady Lawn's Karen

Merrill, W. D. & D. T., Baskerville Farms, Flemington, N. J.
†Baskerville Royal Daughter Jr2 144 July 874 32 4635 192
s. Royal's Monarch D. Comet's Golden Daughter
†Baskerville Royal Pixie Jr2 127 July 838 36 3768 170
s. Royal's Monarch D. Comet's Sweetpea
*Gayhead's Her Jewel 5 362 July 614 36 11741 651
*¶Rosewald Foxy's Babette Sr4 153 July 1162 48 5629 257
Salome Merry of Lindendell 5 69 July 1678 59 3618 146
s. Merry Andy D. Shuttle Select of Lindendell
*Scotch Lassie of The Glen 5 176 July 1199 60 8658 403

Millay Brothers, Richmond, Maine.
Basquaerie Gay Janet Sr3 182 June 943 53 5919 319
Henry's Pearl of M. H. 11 288 June 708 34 7847 388
¶Prince's Carrie of M. H. Sr4 305 Jan 288 17 7059 379
s. Rafton's Prince of M. H. D. Demon's Carrie of M. H.
Prince's Mayrose of M. H. Sr2 276 June 768 41 8080 391
Progressor's Carrie of M. H. Jr2 206 June 888 45 6826 318
Progressor's Lelia of M. H. Jr2 195 June 965 44 6767 312
¶Progressor's Lue of M. H. Sr4 305 May 280 13 10312 479
s. Argilla Progressor D. Prince's Lue of M. H.
Progressor's Medium of M. H. 5 319 June 663 32 9992 467

Millay, George H., Richmond, Maine.
¶Gayhead's I-mitate Jr4 57 June 1068 51 2052 92
s. Gayhead's Imperial D. Gay Folly's Be Mine
Prince's Laura of M. H. Sr2 53 May 1101 59 1880 96
s. Rafton's Prince of M. H. D. Progressor's Lue of M. H.
Prince's Medium of M. H. Sr2 65 June 1064 51 2723 135
s. Rafton's Prince of M. H. D. Progressor's Medium of M. H.

Miller, Amos C. & Kuns, Harry C., Caswell Farm, Castalia, Ohio.
*†Caswell's Supreme Loretta Jr3 192 Mar 800 46 6609 322

§Miller, Merle, Valley Pride Farm, Burlington, Wash. ARHT
*†Chuckanut Phyl-E. 5 303 Nov 241 14 8528 469
s. Chuckanut Vashon D. Chuckanut Phyl-C.
*†Valley Gem Cherry Jr4 287 Apr 651 35 7429 411
†Valley Pride's Belladona Sr2 120 Mar 761 31 3416 157
†Valley Pride's Camilla Sr2 79 Apr 767 38 2196 108
s. Chuckanut Phyllad D. Valley Pride's Crecentia
†Valley Pride's Edna Sr3 189 Mar 782 43 6099 330
*†Valley Pride's Linda Lou Sr3 152 Mar 832 46 5086 312
*†Valley Pride's Nettie 7 76 Apr 1532 65 3685 165
s. Lad's Phyllister of Middale D. Nakfa of Chicona
*†Valley Pride's Princess Daisy Jr4 182 Apr 810 46 5761 327
*†Valley Pride's Senorita 5 305 Dec 349 20 10585 562
s. Valley Pride's Royal Lad D. Captivator's Sunbeam
*†Valley Pride's Sensation 6 206 Apr 890 31 7342 403
†Valley Pride's Su Linda Sr2 88 Mar 842 44 2669 155
†Valley Pride's Sunbeam Sr3 121 Apr 845 49 3468 183

§Miller, Minnie W., Thousand Springs Farm, Wendell, Idaho. ARHT
†Hazel of Thousand Springs Jr2 282 June 527 27 5802 271
*†Juliana of Thousand Springs 5 305 May 337 19 6725 330
s. Green Meads Country Squire D. Jill of Thousand Springs
*†Lass of Thousand Springs Jr4 197 June 1029 54 7189 353
*Lellah of Thousand Springs 6 194 June 1147 52 8290 399
*†Merry of Thousand Springs Jr3 160 June 935 46 5191 249
Starlight of Thousand Springs Sr2 365 Mar 263 16 10954 574
s. Green Meads Country Squire D. Terry of Thousand Springs
†Vega of Thousand Springs Jr2 214 June 855 41 6178 301
*Victorine of Thousand Springs Jr4 92 May 1038 50 3275 156

§Mims, A. C., Allan Manor Farm, Rocky Mount, N. C. ARHT
†Allan Manor Max Marg Jr2 175 Apr 484 20 2904 122
†Clear Springs' Majesty's Jan Jr2 92 May 651 31 1908 85
s. Riegeldale Emory's Majesty D. Riegeldale Emory's Charity
†Fayroyal Roann Anne Jr3 119 May 882 43 3489 154
s. Fayroyal's Maxim D. Farmhill Roann
†Hamhurst Doris Jr2 164 Apr 449 17 2794 126
†Judy of Burke's Tavern 8 305 Jan 119 5 6660 299
s. Nancy's Hazel's Maxim D. Mattie of Burke's Tavern

§Miner, Charles E., Tomaquag Valley Farm, Ashaway, R. I. ARHT
*†Maple Lawn Evaletta Sr3 157 May 977 48 5062 235
*†Maple Lawn King's Minuet Jr4 155 May 1050 44 5701 238
*†Maple Lawn Marlene Jr4 79 May 1519 55 3255 147
†Maple Lawn Vera Jr2 146 May 661 31 3307 146
†Tomaquog Ann Jr3 46 May 1084 47 1523 69
s. Maple Lawn Commando D. Maple Lawn Patsy Ann

Missouri, University of, Columbia, Mo.
*Herman's Valor's Bettie Lou 5 30 Apr 1519 70
s. St. Albans Valor's Juror D. Governor's Steadfast Betty
†U-Mo Blossom Actress Jr2 165 June 579 30 4046 187
U-Mo Valor's Clara Jr3 227 June 679 30 6367 296
U-Mo Valor Fairy Sr2 218 June 1020 48 9106 405

§Moon, N. J., Jr., Moon Farm, Oshkosh, Wis. ARHT
*†Moon's Combination Betsy Jr3 223 July 764 32 7599 288
†Moon's Combination Lolly Jr2 274 July 691 25 7143 253
s. Rock Creek Combination D. Moon's Creek Combination
†Moon's Dave's Beth Jr2 118 May 849 30 3240 116
*†Moon's Hank's Lady Jr4 100 July 1239 61 4846 243
s. Moon's Ivan Hank D. Moon's Slogan's Lady
Moon's King's Maid Sr3 333 July 465 23 8456 399
*†Moon's Lad's Ann Jr3 173 July 914 47 5901 291
†Moon's Lad's Beauty Sr2 126 July 1052 45 4629 197
s. Moon's Blaise Lad D. Moon's Slogan's Julia
*†Moon's Lad's Blossom Jr3 167 July 1035 59 7150 370
†Moon's Lad's Rose Jr2 163 July 605 41 3926 209
†Moon's Lad's Sunbeam Sr2 201 July 801 41 5405 247
†Moon's Maxim Fanny Sr2 173 July 832 39 5919 277
*†Moon's Maxim's Fern Jr3 305 July 94 4 8381 410
s. Tianna's Kenmoor Maxim D. Moon's Blaise Ruby
*Moon's Slogan's Julia 5 365 July 6 9080 461
s. Corium Slogan's Noah D. Moon's Patt Alice
†Moon's Slogan's Laura 5 188 July 833 40 6514 309
*†Moon's Slogan Lucy Jr4 305 May 364 19 8643 400
s. Corium Slogan's Noah D. Moon's Blaise Ruby

Moore, F. L., Milmoore Farms, Fremont, Ohio. ARHT
Coronation Zandra Jr2 58 June 1153 49 2223 95
s. Coronation Melody Master D. Coronation Zoa
Curtiss Candy P. Maiden Sr3 225 May 990 48 8000 374
*Glenco Indian Desire 10 365 May 57 3 10525 562
s. Pollyanna's Indian Prince D. Dixie Devine of Goodrich
Guernsey Maid's Silvia Jr3 365 May 619 29 12865 598
s. Chestnut Ridge Sweetness Mark D. Guernsey-Maid's Priscilla
Hominy Hill Genevieve Jr2 365 May 288 12 11697 517
s. Langwater Country Lad D. Hominy Hill Geraldine
Kitchener Fearless Faithful Jr2 58 June 1127 56 2236 102
s. McDonald Farms Fearless D. Kitchener Royal Faith
McDonald Farms Karma Jr2 365 May 647 34 11355 549
s. Myhaven King D. McDonald Farms Deasie
Milmoore's Delinda Jr2 295 June 820 45 8400 438

Mordele Farms, Riegelsville, Pa.
Bethany Wistar's Caprice Jr2 274 May 1054 49 8847 399
¶Bethany Wistar's Carmen Sr3 92 May 1465 64 4422 185
*Midview's Lelia 8 263 May 1122 59 10205 564
Mordele's Butter Maid Jr2 188 May 891 49 5437 280
¶Mordele's Goldie's Dolly Sr3 121 May 1093 56 4395 206
Mordele's Mayetta Sr2 152 May 973 46 5150 240
¶Mordele's Paula Jr2 280 May 1106 55 1106 479
¶Mordele's Rilma Countess Sr2 121 May 1091 56 4445 218
¶Mordele's Rilma Katina Jr3 145 May 914 51 4635 238
¶Mordele's Rilma Lucky Lady Sr2 199 May 803 38 5879 281
Mordele's Rose Maid 5 365 May 461 21 12005 555
s. Spar Hill Gardenia's Duke D. Fannie Rose Maid 2d
¶Riveredge Valdor's Lustre Sr3 98 May 1228 60 4013 181
¶Riveredge Valdor's Topsy Sr2 305 May 224 12 8879 487
s. Riveredge Valdor D. Fox Dean's Topsy Regent
Riveredge Valdor's Ultra Pride Jr3 227 May 980 48 7270 342
Rose Maid's Bess 2d 5 346 May 941 50 11994 587
Sterling Gay Sr2 152 May 1058 54 5565 284
Woodfields' Butterball 7 205 May 1040 60 7121 413

§Morris, Robert H., Brookford Farms, Rollinsford, N. H. ARHT
*†Bright Light Royal Sr3 200 May 861 48 6045 294
†Fearless Coquette Jr2 97 May 1146 54 3701 167
†Hazel Fair Royal Sr3 174 May 938 48 6136 294
Knolland Frances Vanity Jr2 364 May 119 6 8947 460
s. Lincoln St. Nicholas D. Knolland France
*†Lady Suzy of The Glen Sr4 65 May 1535 88 3838 219
s. Earl of The Glen D. Suzy of The Glen
*†Meadow Croft Claudale Sr4 100 May 1120 51 3653 158
Susan's Bluebird Jr2 183 May 735 40 4554 231

Morse, Darwin S., Green Meads Farm, Richmond, Mass.
Barbian Minoel Sr3 211 June 887 48 6741 340
Green Meads Dame Alice Sr3 195 June 1082 53 7484 334
Green Meads Dame Rosalind Sr2 182 June 1186 61 7491 340
Green Meads Dame Wilhelmina Jr3 145 June 1216 62 6786 304
Green Meads Gay Judy Sr4 90 June 1246 52 3959 158
s. Green Meads Levity King D. Green Meads Queen Janet
Green Meads Gay Maiden Jr4 298 June 625 38 7538 415
*Green Meads Lady Jewell 7 221 June 1147 53 9975 434

§Motley, Helen R. C., Wychmere Farm, Ontario, N. Y. ARHT

*†Wychmere Butterfat Princess Maid 10 98 June 1624 69 5140 213
S. Hilltop Butterfat Clair D. Wychmere Princess Maid
†Wychmere Clarette Jr2 96 June 886 39 3125 130
S. McDonald Farms Adonis D. Meadow Springs Clara Belle
*†Wychmere Climax Katrinka Jr4 166 June 1122 47 7093 286
*Wychmere Dauntless Lemmie 5 210 June 1048 45 8620 380
†Wychmere Jewel Jr2 145 June 988 40 5008 182
†Wychmere Linette Jr2 236 June 800 40 6597 325
*†Wychmere Maid of Honor Sr4 170 June 1017 47 6568 296
†Wychmere Noble Juliet Jr2 147 June 1122 47 5560 223
*†Wychmere Noble Kittoline Jr4 114 June 1223 62 5274 235
S. Wychmere Dauntless Nobleman D. Wychmere Dauntless Katydid
Wychmere Noble Lucretia Jr2 216 June 754 33 5517 253
†Wychmere Noble Rosemary Jr2 182 June 973 49 6118 289
†Wychmere Sally Ann Jr2 147 June 775 40 3941 194

§Mountain Experiment Station, Waynesville, N. C.

*†Arden Maxim Betsy Jr4 269 June 365 20 6571 317
*†Belmont View Nigella 5 53 June 903 52 1676 104
S. Quail Roost King Ned D. Gladys of Belmont View
†Klondike Leone Sr4 233 June 559 25 6107 270
†Mountain Emory's Girl Jr2 138 June 741 35 3853 179
†Quail Roost Bright Chene Jr4 190 June 802 43 5973 295
*†Sky Brook Raymost's Hope Jr3 305 May 271 15 5708 276
S. Gay's Knight Raymost D. Hope's Gay Prince

§Mullenix, J. W., Cedar Crest Farm, Woodbine, Iowa. ARHT

*Angy of Lucerne 7 292 June 597 26 8844 444
†Cedar Crest Chief's Olga Jr2 305 June 180 10 4967 278
S. Gaylord Squire's Chief D. Cedar Crest's Fame
*†Cedar Crest Reflector's Marion Sr2 282 June 814 41 9599 446
*†Cedar Crest Reflector's Millie Jr3 228 May 163 9 4004 196
†Cedar Crest's Chief's Ollie Jr2 272 May 540 29 5777 262
S. Gaylord Squire's Chief D. Cedar Crest's Slogan's Iola
†Cedar Crest's Chief's Olive Jr2 282 June 689 34 6201 293
†Cedar Crest's Chief's Oma Jr2 187 May 740 38 4749 233
*†Cedar Crest's Golden Harriett 6 266 June 528 27 7975 395
*†Cedar Crest's Golden Leah Sr3 281 June 520 22 7065 326
*†Cedar Crest's Golden Lively Jr4 208 June 499 25 5106 269
*†Cedar Crest's Kathryn 5 191 May 441 21 4744 219
*†Cedar Crest's Slogan's Iona 5 305 June 304 16 7973 329
S. Sunset Golden Slogan D. Cedar Crest's Golden Gwendolyn
*†Cedar Crest's Slogan's Irene 6 282 June 235 14 7195 343
S. Sunset Golden Slogan D. Cedar Crest's Fancy

Muller, Erwin, Troutmere Guernsey Farm, La Honda, Calif. ARHT

*†Bay Meadow's Bettina 6 281 Feb 526 29 7162 363
*†Bay Meadow's Sugar 6 300 Feb 542 27 8544 385
*†Fir Ridge Dana 13 92 May 1258 55 3972 166
S. Douglaston Ultra William D. Josie of Rainier View
*†Matapa El Toro's Delilah Sr4 23 Jan 937 53
S. Matapa Goldie's El Toro D. Matapa Zeke's Delilah
*†Matapa Zeke's Delia 9 115 May 1268 50 5030 187
S. Troutmere Zeke D. Santa Cruz Holliston Delight
*†Sonoma Marigonless Sr3 268 Jan 98 6 6712 339
S. Coronation Fearless D. Sonoma Marigona
*†Troutmere Beada 5 291 May 969 47 9726 494
*†Troutmere Beauty Lass Sr3 47 May 1228 56 1856 87
S. Troutmere Eugene D. Troutmere Beada
†Troutmere Junior Miss Sr3 152 Mar 677 38 3576 198
*†Troutmere Lilac Jr4 305 Mar 318 18 6201 311
S. Troutmere Eugene D. Troutmere Lola's Lucy
*†Troutmere Sandra 5 305 Apr 199 12 8109 436
S. Troutmere Bertram D. Troutmere Senorita
*†Troutmere Twinkle Jr4 305 Apr 295 16 8028 391
S. Troutmere Eugene D. Troutmere Tessie
†Troutmere Vernalee Sr2 174 May 820 42 5007 250
S. Troutmere Eugene D. Troutmere Vivi

§Murray, Edgar, South-Ray Farm, Plymouth, Ind. ARHT

Freda's Fayette Sr2 193 June 863 37 6136 290
*†Ranier Buttercup Jr4 217 June 605 35 4944 301
†South-Ray Buttercup's Trilium Jr2 305 May 444 29 7341 448
S. Adanac Prince D. Ranier Buttercup
†South-Ray Manifest's Marigold Sr2 137 June 683 36 3531 168

Myers, Gerald L., Indian Lake Farm, Lewistown, Ohio. ARHT

*†Grace's Pride of Tall Pine 7 137 July 1119 58 5791 349
S. Crane Pond's Prince D. Grace of Tall Pine
†Indian Lake Bopeep's Patsey Jr3 195 July 784 39 5948 304
*†Indian Lake's Gold Nugget Jr4 92 May 1137 62 3422 182
†Indian Lake's Royal Betty Jr2 102 July 977 41 3291 161
S. Caumsett Dynamite D. Grace's Pride of Tall Pine
†Indian Lake's Royal Lilly Jr2 256 May 860 43 7512 324
†Indian Lake's Royal Mirth Jr2 133 July 1124 41 4888 206
S. Caumsett Dynamite D. Nickel Plate June
†Indian Lake's Royal Sally Jr2 143 May 1014 51 4257 204
*†Leona of Penn Villa 8 228 May 690 30 6867 298
*†Maxine's Pride of Tall Pine 7 130 July 1093 47 5152 234
S. Crane Pond's Prince D. Maxine of Tall Pine
*¶Nickel Plate June 8 38 May 1834 82 2170 97
S. Pine Manor Sir Belvedere D. Nickel Plate Rose
*†Riegeldale Phador's Bopeep 8 177 May 1151 57 6458 318

Nail, Louis, Naifair Farm, Jerseyville, Ill.

*†Hiworth Premier's Ada 5 73 Apr 1514 65 3517 159
S. Grandee's Premier of Hiworth D. Abbie of Appleworth

§Nazareth College, Nazareth, Mich. ARHT

*†Murray's Major Broadway Jr4 105 June 996 49 3687 172
S. Coldspring's Romulus Major D. Murray Farms Annette
†Murray's Major Clarinda Jr2 305 June 23 1 4662 225
S. Coldspring's Romulus Major D. Murray's Lady Florence
*†Murray's Major Madeline Sr4 148 June 914 37 4581 194
*†Murray's Major Marigold Sr4 159 June 904 46 5935 260
†Murray's Major Mermaid Sr2 208 June 527 28 3912 200
†Murray's Major Merryfran Sr2 96 June 802 37 2684 117
S. Coldspring's Romulus Major D. Franchester Merry Lady
†Murray's Major Sapphire Jr2 291 June 479 23 5240 263
†Murray's Miss Shore Sr2 114 June 973 44 3807 176

Neisler Mills, Incorporated, Archdale Farms, Kings Mountain, N. C.

*Adonis' Frances 7 227 June 806 34 6150 258
*Archdale Maxim's A. Alpha Jr4 84 June 1102 48 3322 143
S. Quail Roost Prince Raider D. Ambassador's Alpha
Archdale Maxim's Ideal Ann Jr2 214 June 723 40 5804 286
Archdale Maxim's Ideal Diana Jr2 287 Apr 48 1 3063 156
Archdale Maxim's Ideal Nell Jr2 348 June 329 16 6395 326
Archdale Maxim's Ideal Virgie Jr2 214 June 719 32 5207 246
Clear View Prince's Star Sr2 108 June 913 46 3733 170
S. Clear Springs' Prince Foremost D. Clear View Glory's Star
Haywood Maxim's Daphne Sr2 329 June 561 26 7774 341
Mapleton's Maxim Susan Sr2 131 June 945 41 4748 196

§Newlin, Helen, Maple Wood Farm, Crawfordsville, Ind. ARHT

†Maple Wood Ouida Sr3 271 June 546 27 6996 331

§Newlin, Russell K., Maple Wood Farm, Crawfordsville, Ind. ARHT

†Emily's Peggy 6 305 June 482 31 9749 479
S. Normandy Ida's Boy D. Carolyn's Sue Emily
†Maple Wood Emmy Sr3 224 June 519 31 5281 261
†Maple Wood Farouk's Adeline Sr2 230 June 616 36 5545 284
†Maple Wood Farouk's Cindrella Jr2 271 June 342 20 4675 270
†Maple Wood Farouk's Cynthia Jr2 154 June 871 35 4274 192
†Maple Wood Farouk's Patricia Jr2 253 May 359 21 4905 224
†Maple Wood Farouk Springtime Jr2 95 June 866 39 2654 123
S. Duffield's Farouk D. Thunder Valley September Morn
*†Thunder Valley September Morn Jr3 117 June 1102 49 4666 221
†Welcome In Chum's Sunbeam Jr2 102 June 968 48 3350 157
†Welcome In Forward's Charm Jr2 272 June 725 35 8410 402

§Newton, J. R., "Deer Lick" Farm, Cape Vincent, N. Y. ARHT

*†Deer-Lick Barbara Jr3 151 June 845 45 4793 240
†Deer-Lick Baroness Nance Jr2 150 May 728 40 3715 197
*†Deer-Lick Claire 8 177 June 1027 51 6671 337
*†Deer-Lick Clara Bell Jr4 109 June 1213 65 5047 239
S. Douglaston Baron Byron D. Deer-Lick Claire
*†Deer Lick Gretchen 9 56 June 1475 67 2773 134
S. Beechford's Laddie's King D. Dill of Whippoorwill
†Deer-Lick Mildred Jr2 141 June 836 36 3851 173
*†Deer-Lick Peggy of Whitoweek 5 152 May 1242 50 6673 298
*†Deer-Lick Virginia 7 269 June 589 29 5888 298
*†Douglaston Maharani Dhar 5 182 June 915 45 5659 298
*Douglaston Princess Sophia 11 230 June 828 52 6772 369

Nicholson, G. J. Guthrie,, Mrs., Glen Farm, Newport, R. I. ARHT

American Beauty of The Glen Sr2 227 June 1012 46 8744 387
Ecstasy of The Glen Jr2 36 May 1111 37 1266 42
S. Foremost of The Glen D. Midnight Dream of The Glen
Night Blossom of The Glen Sr2 203 June 1189 48 8772 338
Phoebe Snow of The Glen Sr2 218 June 1197 63 9617 455
Polka of The Glen Jr2 365 May 95 5 10330 512
S. Caumsett of The Glen D. Midnight Quickstep of The Glen
School Girl of The Glen Jr2 294 June 828 49 10424 561

§Norburn, C. S., Cloudland, Arden, N. C. ARHT

†Betty's Early Dawn 6 82 June 1055 44 2949 122
S. Henry of Kerr's Dairy Farm D. Eller's Betty
†Clear Springs' Princess Dream Jr4 90 June 844 41 2700 132
S. Quail Roost Maxim's Prince D. Sedgley Noble's Dipper
†Cloud-land Marguerita Jr3 87 June 1015 42 3151 119
S. Klondike Hollinick D. Ilean of Milton Farms
†Donnabell of Flint Farm Sr2 90 June 815 36 2452 111
S. Hazelwood's Holliboy's Buster D. Beauty Golden of Flint Farm
†Fanning Fields Maxim Molly Jr3 66 June 887 41 1963 90
S. Riegeldale Emory's Master Lad D. Fanning Fields' Koquette
†Lendolure Valiant Rosalee 5 51 June 1140 53 1949 93
S. Lendolure Valiant Royal D. Zimalcrest Little Primrose
†Notla Beulah Sr3 90 June 825 34 2643 108
S. Quail Roost Prince Dudley D. Notla Belle
†Traxdale Consummate's Elsa Sr3 90 June 839 38 2885 117
S. Riegeldale Emory's Consummate D. Riegeldale Gentleman's Elsa

Notter, B. R., Little Flower Farm, Crete, Ill. ARHT

Little Flower Alert Belle Sr3 103 June 1296 56 4616 218
Little Flower King's Minuet Jr3 120 June 1525 70 6331 272
Little Flower King's Rosette Sr2 146 June 1101 53 5947 264
Little Flower Ultra Jessica 5 126 June 1445 69 6900 335

§Nowlin, James H., Farmington, Ark. ARHT

†Puritanna's Buttercup Sr4 154 May 860 41 4349 189

§O'Keefe, James & Lillian, Huntington, Ind. ARHT

†Clover Meads Snow Flower Jr2 98 May 962 55 2900 160
*†Daisy of Brae Bonnie 8 189 May 636 30 4851 236
†Dumore Janet's Jean Jr2 26 May 799 36
S. Raemelton Corking Dumore D. Marksman's Janet
†Fair Field Patience H. Sr2 35 May 901 48 988 53
S. Fairlawn Maxim's Heritor D. Fairlawn Maxim's Gwenn
†Federal's Ingenuity of P. A. S. Jr2 85 May 1059 57 2421 132
†Fountaine Russet 6 121 May 1366 58 5338 227
†Great Oaks K. Glory Jr2 171 May 856 40 4385 206
†Proud Gallant's Leila Jr3 30 May 1134 54
S. Green Meads Proud Gallant D. Lone Creek Louella

§Olsen, John W., Rich Lane Guernsey Farm, Blackfoot, Idaho.

†Judy of Rich Lane Sr3 58 May 1913 80 3538 161
S. Dorella Dolly's Rival D. Royal's Jessie of Jusamite

§Olsen, N. W., Rich Lane Guernsey Farm, Blackfoot, Idaho.

†Clarice of Rich Lane Jr3 152 May 1096 54 5851 308
S. Dorella Dolly's Rival D. Royal's Clara of Jusamite
†Royal's Susan of Jusamite 5 141 May 1044 48 5710 279
S. Forges Royal Leader D. Rogueland's Susan
†Trixie Ann of Thousands Springs Jr2 31 Feb 1066 60 1127 63
S. Green Meads Country Squire D. Terry of Thousand Springs

§Olson, Ray V., Payette, Idaho. ARHT

†Hi-Law Gladiola Jr2 45 June 891 32 1302 48
S. Colonel L. of Prestdale D. Hi-Lawn Gloria
†Quality Farm Paddy's Alice Jr3 61 June 1081 45 2231 97
S. Chicona Parthian D. Old Homestead's Paddy
†Susie Buttercup of Platzville Sr2 117 June 1072 53 4317 267
S. Bonneville Holden D. Mable's Susie of Platzville

§Oregon Agricultural College, Astoria, Oregon.

Tideland Belle Jr2 365 May 14 7550 444
S. Tideland Illustrious D. Tideland Primrose Lady
*†Tideland Heather 6 149 May 852 46 4664 245
*†Tideland Heloise 6 112 May 1149 55 4737 219
*†Tideland Hermoso 11 173 May 992 58 5642 312

*†Tideland Hildegard 5 99 May 934 53 2997 149
*†Tideland Hollene 8 139 May 1229 52 5471 239
*†Tideland Honey Dew Sr3 301 May 250 17 8421 431
s. Chicona Christopher D. Tideland Hallie
†Tideland Hyacinth Sr2 287 May 577 36 6646 366
*†Tideland Marietta 10 132 May 682 36 3490 165
†Tideland Pamela Sr2 193 May 891 42 6317 291
†Tideland Patsy Jane Jr2 277 May 660 41 6509 351
*†Tideland Paulette 6 100 May 1221 78 4498 274
*†Tideland Peach Blossom Jr3 281 May 405 26 5600 311
*Tideland Peggy Ann Jr4 365 May 186 12 10524 535
s. Tideland Playmate's Prince D. Tideland Progress
*†Tideland Priscilla 10 125 May 1236 59 4995 231
*Tideland Prissy 7 365 June 1012 47 16089 724
s. Tideland's Hopeful Prince D. Tideland Priscilla

§Orr, Linden W., Orange Grove Farm, Santa Paula, Calif. ARHT
*†Golden Crock Rowena 6 186 Apr 517 34 5031 242
†Orange Grove Henrietta Jr2 295 June 752 34 8381 394
†Orange Grove King's Dolly Jr4 219 June 714 44 6412 351
*Orange Grove Lively 7 362 May 982 48 14989 652
*†Orange Grove Sugar Sr3 224 June 501 25 5934 319
†Orange Grove Western Girl Jr3 305 May 174 10 7657 413
s. Orange Grove King D. Rancho Star's Henrietta
*†Rancho Nicasio Command Yvonne 6 305 July 734 43 11030 624
s. Foremost Commendation D. Rancho Nicasio Fore Ynez

Osborne, Florence, Osborne Farms, Canton, N. C. ARHT
Blue Bell of Garden Creek Sr3 113 June 1219 57 4800 226
Debonair of Garden Creek Sr3 108 June 1251 57 4557 207
Garnetta of Garden Creek Sr2 100 June 657 30 2659 124
s. Prince Maxim's Big Boy D. Haywood Gluck
Glenda of Garden Creek Sr2 164 May 981 46 5240 249
Gloryetta of Garden Creek Sr2 72 June 1363 62 3118 148
s. Hornet of Garden Creek D. Haywood Glorious
Starlass of Garden Creek Sr2 67 June 1083 41 2420 91
s. Haywood Blitzen D. Beauty's Valor's Star

Osborne, H. Arthur, Osborne Farms, Canton, N. C. ARHT
Favorite of Garden Creek Sr3 247 June 933 42 8139 377
Felicia of Garden Creek Sr2 148 May 896 41 4740 222
Majesty's Dame of Garden Creek Jr2 61 June 1139 43 2234 84
s. Majesty of Garden Creek D. Damosel of Garden Creek

Osborne, M. Louisa, Est., Osborne Farms, Canton, N. C. ARHT
Clementine of Garden Creek Jr2 184 June 916 41 5829 285
Erda of Garden Creek Jr2 323 June 787 33 9727 431
Forget-me-not of Garden Creek Sr2 365 May 904 42 11409 536
s. Majesty of Garden Creek D. Fancy of Garden Creek
Jill of Garden Creek Sr2 43 May 800 36 1120 50
s. Haywood Blitzen D. Jonquil of Garden Creek
Juno of Garden Creek Jr2 207 June 481 22 3696 172
Valentina of Garden Creek Jr2 71 June 958 42 2228 101
s. Majesty of Garden Creek D. Valentine of Garden Creek

Oven, Helen C., Jerry Oven Farm, Enid, Okla. ARHT
*Angeline's Rita 7 365 Apr 217 9 14963 660
s. Cooper's Rex D. Crusader's Angeline
*¶Blanche's Beauty 7 176 May 1333 52 7991 337
*¶Maude's Thais of Cedar Row 12 247 May 1092 47 10240 462
¶Oven Divination's Mona Sr3 149 May 1192 51 5932 280
*Oven Divination's Sue Jr4 293 May 904 42 10519 489
*Oven Girlie's Jubilee 6 315 May 1067 60 12306 595
¶Oven Katy's Minuet Sr3 155 May 1181 49 6348 280
¶Oven Mayflower's Melody Sr3 171 May 1223 52 7322 306
¶Oven May Lady's Neva Sr2 244 May 785 35 7115 304
¶Oven's Actress Levesta Jr4 248 May 916 52 7548 405
Oven's Angeline's Lassie Jr4 323 May 548 31 10045 487
¶Oven's Angel Mercedese Jr3 273 May 611 35 8047 384
*¶Oven's Evelyn Girlie 9 181 May 1165 61 7845 376
¶Oven's Evelyn Nancy Sr2 148 May 899 42 4367 204
*¶Oven's Secret Debutante 12 87 May 1260 51 3777 155
¶Oven's Vain's Nona Sr2 104 May 1122 53 3709 169
¶Pearl Harbor Helen 5 305 May 170 9 6097 274
s. Oven's Astor's Ingersoll D. Marmion's Pink Rose
¶St. Albans Glamour J Itchen Sr2 278 May 927 41 8491 359
*¶Uppermost of Primrose 7 234 May 1184 58 10034 454

Owen, H. S., Birchtree Farm, Framingham, Mass.
¶Beebe Farm Czarina Jr4 253 June 862 55 9146 477
†Beebe Farm Daphne's Uda Jr4 89 June 880 53 2954 167
s. Beebe Farm Chieftain D. Beebe Farm Daphne
Beebe Farm Freda 5 365 June 886 40 13827 649
s. Rockingham Elect D. Old Acres Fairy Gay
*¶Beebe Farm Josephine 5 305 June 323 18 9455 508
s. Knobby's Royal Boy D. Groton House Lilly
†Beebe Farm Myrtle Sr4 230 June 812 44 8018 376
*†Beebe Farm Polly 8 98 June 1017 47 3987 178
s. Polly's Pirate of Kitchener D. Groton House Lilly
¶Charlescote Hilary Sr2 284 June 809 43 9610 402
¶Cloverluck Bluebird Jr2 249 June 1024 52 9696 454
¶Howland Nobleman Innate Sr2 289 June 604 34 7985 391

§Owen, K. D., Indian Mound Farm, New Harmony, Ind. ARHT
*Indian Mound's Cherub Sr4 365 Apr 186 11 10367 598
s. Southernaire Molly's Rex D. Cherub's Mona's May Princess
†Rosebriar Rapture Sr3 143 June 858 37 4084 221
†Rosebriar Rosita Jr3 125 June 1029 58 4719 258
*†Rose Tree Conquest's Bunte 5 288 June 689 37 7642 392

§P. & M. Rancho, Fresno, Calif. ARHT
†Cameo Elberta's Faithful Jr2 305 May 152 7 6895 326
s. Silver Forest May Royal D. Western Glow Elberta
†Cameo Singer's Ann Jr3 27 Feb 832 38
s. McDonald Farms Fashion D. Cameo Singer
*†Glen Eyrie Prince's Donna Jr3 201 May 846 44 6093 317
*†Lucy Mae's Butterfat Queen 7 31 Feb 1609 70 1698 74
s. Hilltop Butterfat Count D. Lucy Mae of Chicona
*†Wandamere Anson's Daisy Sr4 201 May 815 43 6722 316
†Western Glow King's Sweetheart Sr3 142 May 1178 58 5962 256
s. McDonald Farms May King D. Shop Girl of Chicona
*†Western Glow Laughter Jr3 164 Apr 1119 52 6853 298

Page, L. A., Minnewashta Farms, Incorporated, Excelsior, Minn.
¶Minnewashta Boy's Patricia 5 234 May 599 35 6607 383
Minnewashta Cherry Sr2 134 June 881 42 4344 198
Minnewashta Chin's La Noce Sr3 213 June 832 41 6971 336
Minnewashta Chin's Letitia Jr2 365 May 416 25 7389 390
s. Thorn Hill Chin D. Minnewashta Letitia
Minnewashta Chin's Lucid Jr4 179 June 704 39 4891 277
¶Minnewashta Chin's Theodora Sr3 237 June 551 35 6129 357
Minnewashta Eleanore 6 67 June 1232 53 2824 127
s. Minnewashta Helen's Butterfat D. Minnewashta Exstacy
Minnewashta King's Clematis 7 97 June 1473 58 4569 195
s. Boulder Bridge Silver King D. Minnewashta Clematis
Minnewashta Knight's La Noce 7 108 June 1058 53 4297 207
s. Minnewashta Silver Knight D. Minnewashta Helen La Noce
¶Minnewashta La Noce 5 250 June 793 36 8232 411
Minnewashta Theodora 7 178 June 824 43 5454 289
s. Minnewashta Helen's Butterfat D. Minnewashta's Tess

Page, L. A. & Sons, Minnewashta Farms, Incorporated, Excelsior, Minn.
¶Minnewashta Butter Boy's Gem Sr4 199 June 461 22 4271 215
Minnewashta Helen's Nora 5 221 June 857 39 7852 379

§Parmerlee, Roy, Parmerlee Place, Huntington, Ind. ARHT
†Edna Louise of Marowene Jr3 197 May 745 35 4951 225
†Miamadale Warrior's Magdalene Jr2 244 May 882 45 7238 323
†Parmerlee Place Gay Girl Jr2 165 May 1136 56 5833 266
s. Ross Farm Champion Joe D. Ver-Lo-Lew Gaiety Girl
†Parmerlee Place Little Flower Jr2 165 May 962 44 5009 212
s. Ancestral Acres King D. Eth-Mead County Flower
*†Rae of Seldom Rest Farm Jr4 61 May 1486 81 2703 147
s. Gloria's Actor of Eagle Valley D. Rayon of Busy Biddy Farms
†Sun-Blest Farms Anita Sr2 305 Apr 119 5 8952 404
s. Langwater Esquire D. Antietam Queen Frances
*†Ver-Lo-Lew Gaiety Girl 6 305 Apr 195 9 9516 414
s. King's Model of Joliet D. Mostvalorous of Winding Creek
†Woodvale Wistar Halo Jr4 305 Feb 388 19 8944 414
s. Wistar's Mahomet D. Woodvale Halo 2d

Parrish, J. Scott, Jr., Minniborya Farms, Richmond, Va.
¶Agate's Martha of Chilbrook 2d 7 205 May 928 39 7619 321
¶Arlene of Vallity Farms Jr2 95 May 1289 62 4057 179
s. Quail Roost Bright Lad D. Rolling Hills Crocus
¶Elizabeth of Coniston Hall 8 305 May 80 4 9171 413
s. Mobjack Butter Boy D. Della of Coniston Hall
*¶Klondike Kavalierra 6 228 May 992 49 9421 471
¶Lucerne's Peg of Vallity Farms Sr3 132 May 1224 61 5460 289
*¶Milton Farms Kildee 7 84 May 1374 63 3830 176
s. Quail Roost Maxim's Gift D. Cynthia of Milton Lodge
*¶Myrtle's Star of Rumford Farm 7 175 May 1004 45 7069 341
¶Nannie of Vallity Farms Jr3 180 May 1167 51 7038 283
¶Nobleman's Honey of Miniborya Jr3 305 Jan 366 17 8952 390
s. Sherwood Forest Nobleman D. Kayo's Honey
¶Nobleman's Star of Miniborya Sr4 66 May 1342 55 2889 125
s. Sherwood Forest Nobleman D. Rosebud's Valeur's Star
¶Nobleman's Valeur of Miniborya Sr3 305 Mar 55 3 8778 388
s. Sherwood Forest Nobleman D. Kayo's Valeur of Miniborya
¶Wilgorlan's Monarch Nancy Jr3 290 May 599 32 9249 448
¶Woodacres Royal Vianna Jr4 230 May 801 41 7404 376

Pate, Florence M., Trenton, N. J.
Glenburnie Golden's Florence Jr2 222 June 797 47 7246 402

Pate, H. M., Trenton, N. J.
Argilla Forecast's Fanimate 5 208 June 504 26 6314 286
Blakeford Genita Jr2 351 June 682 38 9757 511
Blossom's Bright Frances Jr4 151 June 872 37 5657 223
C. F.'s Flower Girl Jr2 202 June 626 37 5250 273
Coventry Butterfat Jean Jr2 365 May 762 39 12458 525
s. Mulhocaway Butterfat Jason D. Coventry Butterfat Evangeline
Glenburnie Royal's Harmony Sr3 271 June 948 46 10203 482
High Hill Zenta Jr2 104 June 798 36 3168 125
s. Argilla Zeneith D. Quitticas Merrilee
Noel's Goldie of Lindendell Sr2 271 June 759 39 7862 384
*Sterlingold Camille Jr3 174 June 1171 50 7401 313
Sterlingold Princess Lydia Jr2 302 June 842 41 10964 512
*Top's Rose's Betty 6 293 June 716 40 10415 549
*Two Brooks King's Countess 5 99 June 1215 59 4471 206
s. Dunwalke King's Glory D. Two Brooks Contessa
Worthland Betsy of Lindendell Jr2 274 June 627 35 8487 476

§Patrick, C. Allen, Pleasant Hill Farm, Salem, N. J. ARHT
†Blaze's Pearl of Q. S. F. Jr2 192 May 710 31 5072 225
s. St. James Champion Blaze D. Pearl of Quinton Stock Farm
*†Lass of Quinton Stock Farm Jr3 286 Apr 243 11 7465 365
s. Riegeldale Ben's Taxpayer D. Leader's Lady Ultra
*†Leader's Miss Timonium 5 305 May 259 15 7409 413
s. Leader's King of Pomeroy D. Calder Farm Miss Timonium
*†Margo of Quinton Stock Farm Jr3 305 Jan 464 24 10804 493
s. Riegeldale Ben's Taxpayer D. Marcia of Quinton Stock Farm
*†Midview Willie's Rosedale 5 118 May 1249 59 4829 240
s. Midview's Willie D. Edward's Rosedale
†Quinton Stock Farm Bertie Jr2 305 Mar 309 16 7198 345
s. Riegeldale Ben's Taxpayer D. Prince's Water Way
†Quinton Stock Farm's Beth Sr2 240 May 900 47 7185 364
s. Riegeldale Ben's Taxpayer D. Royal's Marigold
†Quinton Stock Farm's Victoria Jr3 152 May 1046 54 5084 256
s. Maple Lane Jacquelin's Prince D. Madrey Farm Victorette

Peacock, D. W. K., Kilmac Farm, Flanders, N. J.
*Florham Lucky 5 159 July 1101 53 6456 296
*Florham Merry 5 81 July 1458 63 3993 164
s. Florham Polly's Gentleman D. Florham Laughter
Kilmac Maggie 2d Sr2 279 July 939 50 9084 417
Kilmac Peerless Lucky Sr2 233 July 1229 61 10062 456
Kilmac Royal's Dorothy 3d Jr2 298 July 1059 51 11726 564

Perkins, George W., Glynwood Farm, Cold Spring, N. Y. ARHT
†Glynwood's Alderberry Sr3 299 May 667 31 6874 317
†Glynwood's Button Bush Sr2 61 May 781 35 1460 65
s. Glen Eilidh's Best Boy D. Glynwood's Great Burnet 2d
†Glynwood's Crescent Lily Jr2 124 May 755 34 3033 128
†Glynwood's Henrietta Jr2 250 May 681 28 5378 214
†Glynwood's Jean Sr2 244 May 717 31 7955 258
†Glynwood's Jennie Jr2 238 May 643 28 4819 196
†Glynwood's Lydia Jr2 180 Apr 458 23 2877 137
†Glynwood's Nan Jr2 111 May 787 35 2858 127
s. Glen Eilidh's Best Boy D. Glynwood's Magnolia
†Glynwood's Neptunia Jr2 100 May 821 36 3056 126
s. Glynwood's Douglas Neptune D. Neptune's Carlotta
†Glynwood's Ruth Sr2 165 May 689 30 3698 164

†Glynwood's Twilight Jr3 141 May 806 35 3817 171
S. Glynwood's Jack-in-the-Pulpit D. Glynwood's Yellow Rocket
†Glynwood's Ultra Barbara Sr2 248 May 746 33 6287 272
¶Hidden Valley Snowflake Sr2 296 Apr 23 1 5764 260
S. Flying Horse Bandleader D. Wethersfield Keepsake

Philbin, John H., Est., Philcrest Farm, Bolton, Mass. ARHT
†Philcrest Amelia Sr2 148 May 999 54 4964 223
†Philcrest Amethyst Sr2 59 May 1139 56 2057 99
S. Rosewald Village Prince D. Philcrest Amie
†Philcrest Amie 5 152 May 1500 73 7663 364
†Philcrest Bella Jr2 133 May 867 49 3854 199
†Philcrest Buttercup Jr2 176 May 1009 50 5693 238
Philcrest Crysanthemum Jr2 244 May 783 38 6515 276
*†Philcrest Erika Sr3 174 May 1372 59 8595 358
†Philcrest Estelle Sr3 67 May 1239 54 2684 111
S. Rosewald Village Prince D. Broadmeadows Estelle
†Philcrest Evelyn's Echo Sr2 72 May 1279 58 2924 126
S. Flying Horse Beacon D. Valleyside Vera's Evelyn
Philcrest Heliotrope Sr2 244 May 697 41 6207 312
†Philcrest Laurel Jr3 186 May 1135 60 6976 324
*†Valleyside Emp's Cherry 6 140 May 1632 80 7162 313
*Valleyside Vera's Evelyn 8 365 May 280 14 15480 681
S. Grassland Edenquel D. Valleyside Alta's Vera

§Philbin, Philip J., Philcrest Farm, Bolton, Mass. ARHT
Philcrest Eva Jr2 274 May 420 24 4449 220

§Pinnix, Lee, Green Hill View, Hamptonville, N. C. ARHT
†Bell's Katrina 5 235 July 772 38 6012 297
†Clear Springs' King's Iva 5 305 July 20 1 7246 360
S. Clear Spring's Empress' King D. Mobjack Iva
†Grassy Grove Knight's Alma Jr2 264 July 643 34 5809 310
†Wakefield Warrior's Hilda Jr2 182 July 640 30 3941 181
S. Wakefield Majesty's Warrior D. Wakefield Yeoman's Hilda

Playford, H. R., Sky Brook Farms, Hendersonville, N. C. ARHT
Bryn Du Maxim Dana Jr2 328 June 439 26 8041 403
Grassy Grove Maxim Peg Jr2 346 June 400 25 6383 362
*Highboy's Rose Maxim 5 194 June 940 53 7924 451
Sky Brook Maxim's Peg Jr2 323 June 689 40 8586 506
Sky Brook Rose Maxim's Arcella Jr2 129 June 1148 60 5152 290
Sky Brook Rose Maxim's Ginger Jr2 351 June 630 37 9872 568
Sky Brook Rose Maxim's Harmony Jr2 166 June 628 32 4352 228

§Powers, Lucius, Hermosa Vista Rancho, Fresno, Calif. ARHT
*†Butterton Holliston Freda Sr3 68 Mar 1510 72 3443 149
*†Butterton Holliston Queen Sr4 88 June 1238 57 3783 169
S. Santa Cruz Holliston Valmont D. Santa Cruz Prince's Quince
*†Butterton Holliston Rosaline 6 135 June 1368 63 7442 317
*†Butterton Holliston Thea 5 123 May 191 8 4145 195
†Butterton Kornegay Flute Sr2 103 June 824 40 3002 146
S. Klondike Kornegay D. Butterton Holliston Frances

Prentice, Thomas W., The Forges Farm, Plymouth, Mass.
Forges Belinda Sr2 365 July 1114 49 14572 605
S. Rosewald Bell Boy D. Great Elm Evelina

Price, S. C., Coldsprings Farm, Saint Johns, Pa.
Bethany Wistar's Royal Lassie Jr2 191 June 1174 59 8040 358
Coldspring's Beauty's Blossom Jr2 176 June 1166 60 7247 329
Coldspring's Beauty's Bonnie Jr2 232 June 1043 49 8646 399
*Coldspring's Beauty's Follie Sr4 119 June 1457 71 6356 266
Coldspring's B. R. Golden Jr2 120 June 1246 68 5140 240
Coldspring's Hardwick's Beth Jr2 365 May 560 25 13303 593
S. Hardwick's Royal D. Vallevue Butterfat Beauty
*Coldspring's Hardwick's Konnie Sr3 125 June 1139 52 5661 285
Coldspring's Hardwick's Rosett Sr2 303 June 939 48 10314 492
*Coldspring's Noble's Beauty Sr3 164 June 1161 66 6826 370
*Coldspring's Noble's Fawn Sr3 178 June 1391 74 6873 460
Coldspring's Romulus' Begonia Sr3 151 May 1195 62 6522 317
Coldspring's Romulus' Fanita Jr2 67 June 1466 68 3150 126
S. Langwater Romulus D. Coldspring's Hardwick's Fanita
Coldspring's Romulus Inanita Sr3 198 June 955 46 7814 357
Coldspring's Romulus Rebecca Jr3 126 May 1134 57 4917 262
*Coldspring's Romulus' Rosebud Sr3 226 June 1048 49 9618 437
*Sterling's Rhoda Viewster 5 77 June 1995 90 5279 219
S. Coldspring's Hardwick's Royal D. View Kleinert

§Princeton Farms, Princeton, Ind. ARHT
*†Alfacrest's C. A. Lee Ann 5 288 June 614 35 7696 415
†Convoy's H. Naomi Sr3 131 June 1325 51 6413 262
†Fort Sacksville Actress Jr4 305 May 174 9 5756 284
S. Riegeldale Emory's Challenger D. Actress of Orchard Lawn
†Majorie Sterling Linda Jr3 54 June 1036 44 1836 76
S. Rose Tree Sterling Boy D. Bessie's Majorie Ann
*†P. F. Baroness Alert Jr4 84 June 1257 55 3691 170
S. Kenfleur's King Ted D. Ridglydale's Baroness Alert
†P. F. Challenger's Pearl Jr4 173 June 711 39 5574 286
†P. F. King's Countess Jr2 57 June 840 32 1617 64
S. Pine Manor Rose King D. P. F. Baroness Alert
†P. F. King's Primrose Sr2 111 June 608 23 2605 107
S. Pine Manor Rose King D. Valor's E. Hasty
†Sterling Bonnie Sr4 294 June 609 31 8176 391
†Valor's E. Hasty 9 304 June 277 12 7030 290
S. Lincoln Ridge Valor D. Steadfast's Eleanor
†Valor's G. Lillian 5 285 June 575 32 7900 474
†Valor's H. Katrinka 6 201 June 987 50 7918 367
*†Valor's Keepsake 6 201 June 843 38 6087 274
†Valor's O. Maris Jr4 176 June 1284 53 8361 370

§Prinkey, R. W. & Thelma, Wooster, Ohio. ARHT
†Arrus Honey Girl Jr2 270 July 588 18 8015 346
†Arrus Honey Moon Jr2 221 July 926 40 7718 320
†Arrus Honey Rose Sr2 73 July 1127 44 2752 115
S. Langwater Honey's Onward D. Arrus Free Iris
*†Chestnut Ridge Senora Monita 6 268 July 1086 48 11930 529
†Jaebardale Royal Gypsy Jr2 47 Apr 913 41 1406 63
S. Antietam Royal Roy D. Jaebardale Gay Girl's Bond
†Lone Oak Katie Sr3 167 July 908 39 5685 265
†Lone Oak Showboy's Annabel Jr3 136 July 793 34 4003 184
S. Langwater Show Boy D. Willow Brook's Annabel
*†Willow Brook's Annabel 8 65 Apr 1849 71 3822 146
†Willow Brook's Magnetta 7 130 July 1469 55 6949 273
S. Langwater Triumph D. Noble Marcia of Highland View

§Pritzl, Charles J., Prestdale Farm, New Plymouth, Idaho. ARHT
†Clematis R. of Prestdale Jr2 305 Apr 145 8 7848 360
S. Renown of Prestdale D. Clementine L. of Prestdale
†Commander's Marie Rose Jr2 145 May 975 47 4847 224
†Lad's Charm of Prestdale Sr3 305 Mar 492 24 10582 462
S. Chuckanut Phyllad D. Cyrene of Prestdale
*†Lad's Varsity of Prestdale Sr3 262 May 865 42 9331 423
†Lily M. of Prestdale Jr2 94 Apr 1061 41 3384 136
†Quality Farm Statira's Bubbles Jr2 300 May 795 36 8629 373
*†Toponis Galore's Lila 6 281 May 748 33 9211 400
*†Toponis Marvel's Amethyst 5 141 May 1194 58 5749 264
†Valentine M. of Prestdale Jr2 233 May 623 32 5846 256

Pruett, Edward, Red Cross Farm, Winchester, Ky. ARHT
*Chesterfield Karlene Katherine Sr3 66 May 1185 49 2470 108
S. Mobjack Laddie D. Klondike Karlene
Red Cross Bright Tulip Jr2 119 May 728 34 2614 104
S. Quail Roost Bright Peer D. Maxim's Alice of Bayville
*Red Cross Maxim's Doll Jr4 103 May 1213 54 3862 184
S. Quail Roost Maxim's Tuffy D. Red Cross Valor's Gal
Riegeldale Barnard's Barbara 5 108 May 899 42 3263 146
S. Riegeldale Mck Barnard D. Riegeldale Barbara

§Purmort, C. M. & Fisher, Carl, Way Ellen Farm, Van Wert, Ohio. ARHT
*†C. M.'s Farm Luella 5 299 June 992 49 11966 544
*†Maple Lane Frolic's Janet Jr4 304 June 719 30 10923 456
*†Raemelton Triumph Bonton 6 104 June 1417 69 4941 255
S. Raemelton Sunny Triumph D. Raemelton Royal Bess
*†Tul-lea's Mandie Jr3 305 May 117 5 9091 405
S. Foremost Philosopher D. Tul-lea's Tiney
†Way-Ellen Farms Clarabelle Jr2 190 May 877 42 5846 286
†Way-Ellen Farms Janella Jr2 202 June 861 37 6481 286
†Way-Ellen Farms Jubilee Jr2 132 June 931 42 4841 212
*†Way-Ellen Farms Levity Donna Sr3 281 June 768 37 8799 395
†Way-Ellen Farms Luellen Sr2 202 June 773 38 6080 315
†Way-Ellen Farms Lulu Belle Jr2 238 June 876 45 7514 374
†Way-Ellen Farms Maybelle 5 272 June 749 34 9074 391
†Way-Ellen Farms Opal Jr2 151 June 869 37 4718 184
†Way-Ellen Farms Opauline Sr3 284 June 737 32 10062 423
†Way-Ellen Farms Roberta Jr2 241 June 818 42 7507 385

§Pyle, E. Baker, Brightside Farm, Malvern, Pa. ARHT
†Brightside Debutane Jr2 163 June 687 40 4154 240
*†Brightside Emerald Sr2 304 June 673 37 8052 450
*†Brightside Emma Charm 5 139 June 779 37 4201 214
*†Brightside Emmaline 7 295 June 800 42 10868 568
†Brightside Fancy Jr2 182 June 867 39 5583 242
*†Brightside Josephine Sr2 243 June 814 35 7289 317
*†Brightside Lulu Sr3 305 June 462 28 6914 396
S. Brightside Prince Charming D. Brightside Emma
†Brightside Madeline Jr2 163 June 716 37 4332 205
†Brightside Rambler's Aloma Sr2 176 June 744 34 4612 223
Brightside Rambler's Janice Jr2 322 June 593 33 7399 398
†Brightside Rambler's Lady Jr2 264 June 444 27 5692 299
†Brightside Shirley Jr2 233 June 763 38 6136 307
†Monty's Beth of Lindendell 5 298 June 733 39 7813 431

§Pyle, Harold F., Brightside Farm, Malvern, Pa. ARHT
†Brightside Easter Fern Jr2 61 June 1026 52 2102 97
S. Pinebrook Knight D. Brightside Bell-Fern
†Brightside Fern-Leaf Jr2 233 June 732 34 5687 264

Quaker Oats Company, The, Ful-O-Pep Research Farm, Barrington, Ill. ARHT
*¶Africander Andy's Janet 5 305 June 563 28 12110 656
S. Ridglydale's Africander Andy D. Queencastle Jane
*¶Blyth Hurst Diana Sr3 94 June 1145 51 3902 185
S. Lurban's Banjo D. Frank's Diana of Locust Ridge
*¶Circle A. Lady's Irma 5 305 Apr 543 32 9659 496
S. St. James Philosopher's Alden D. Circle A. Pat's Lady
Clearbrook Challenger's Glory Sr2 243 June 614 30 6268 295
Clearbrook Noble's Gem Jr2 365 May 281 16 5459 285
S. Sedgley Noble D. Clearbrook Max's Celia
*¶Fairlawn Actor's Impiety Jr3 200 June 843 32 8793 385
¶Fairlawn F. P. Jilda Jr2 299 June 689 32 8042 387
*¶Fairlawn L. Gilda 5 169 June 1282 49 7986 305
¶Flat Brook Her Amy Jr3 251 June 930 38 8826 439
*¶Foremost Honor's Dame Jr4 161 June 1071 40 6591 284
¶Lily's Hazel of Pleasant Hill Jr3 305 May 28 1 6434 355
S. Monarch's Silver Duke D. Nora's Lily of Pleasant Hill
Q. O. Alpha Jr2 305 May 165 8 5655 285
S. Shoreland Evening Comet D. Shoreland Claribel
¶Q. O. Trojan's Anna Jr2 103 June 932 46 3419 149
S. Green Meads Trojan D. Dot-Mar Enterprize Karen
*¶Reaper's Starlight of Croxmar Sr4 58 June 1296 51 2437 104
S. Rock Creek Reaper D. Star Gift's Royal Nancy
*¶Rock Creek Donna Jr3 305 May 536 26 12803 593
S. Rock Creek Pharaoh D. Rock Creek Diana
¶Rock Creek Vallota Sr3 108 June 1364 55 5258 228
S. Rock Creek Pretor D. Rock Creek Valentine
*¶St. James Nathan's Azure Sr4 222 June 601 33 6087 314
*¶Shoreland Claribel Sr4 305 May 834 36 12837 541
S. Shoreland Chedco D. Shoreland Pleasant Sweetheart
*Welcome In Chum's Bonnie Sr4 365 June 46 2 13463 632
S. Langwater Chum D. Welcome In Forward's Bonnie
*¶Welcome In Sonja 9 78 June 1418 65 3664 166
S. Langwater Forward D. Welcome-In Senorita
¶Wilsonia Madeline Sr2 209 June 916 41 7739 347
*¶Wilsonia Mandy's Pride 5 151 June 1344 45 7409 308

§Randolph, J. F., Carr Creek Farm, Cleveland, Tenn.
†Fred's Baby Dumpling 7 211 Feb 551 27 5857 264
*†Pleasant View Joanna 7 213 June 927 48 7249 332

§Raskob, Helena S., Pioneer Point Farm, Centerville, Md.
*†Fairlawn Actor's Ionita Jr3 283 June 713 46 7800 421
*†Green Acres' Faithfull 5 132 June 826 38 4987 239
†Proud Beauty of Pioneer Point Jr2 111 June 984 40 3814 177
†Ruth Valiant of Hopewell 8 126 June 801 34 4396 188

§Rather, Armand P., Fair Oaks Farms, Malone, Wis.
†Fair Oaks Al's Corrine Jr3 253 June 720 30 7593 344
†Fair Oaks Archer's Erma Jr2 61 June 1004 44 2032 90
S. Luxerin Cheerleader's Archer D. Fair Oaks Cavalier's Calla
†Fair Oaks Archer's Ethel Jr2 62 June 1098 45 2253 92
S. Luxerin Cheerleader's Archer D. Fair Oaks Wishful
†Fair Oaks Archer's Freda Jr2 79 June 1034 46 2795 119
S. Luxerin Cheerleader's Archer D. Fair Oaks Cavalier's Beulah

†Fair Oaks Plutocrat's Cottie	Jr3	75	June	1417	61	3677	192
s. Curtiss Candy Plutocrat	D. Fair Oaks' Salina						
†Fair Oaks Plutocrat's Diana	Jr3	124	June	913	41	4326	186
†Fair Oaks Rex's Buzzy	Jr4	74	June	1410	62	3348	152
s. Cesor Penwyn's Rex	D. Fair Oaks Xmarg						
†Fair Oaks Rex's Carrie	Jr3	233	June	1015	42	9093	362
†Fair Oaks Wabena	9	141	June	1099	51	5724	259
Fair Oaks Zubena	6	249	June	806	35	8155	359

§Reeb, A. L., Aldahome Farm, Meridian, Idaho. ARHT

†Aldahome Bellefleur	Sr2	274	May	706	40	6560	369
*†Aldahome Maybelle	Sr3	192	May	909	56	6946	403
†Aldahome Venus	Jr2	273	May	773	39	7060	348
†Aldahome Vista	Jr3	305	May	400	29	7014	408
s. Nancy's Darigold Peerless	D. Violet of Aldahome						
Aldahome Wilma	Jr2	365	May	343	22	10104	571
s. Nancy's Darigold	D. Willa of Aldahome						
*†High Line Faith	Jr4	228	May	1483	76	10890	555

Reinfeld, Joseph H., Incorporated, Reinfeld Farms, Scobeyville, N. J.

*Antietam Julia	7	252	June	1236	50	10922	520
*Bondwick's Eunice	Jr3	54	June	1386	53	2451	95
s. Bondwick	D. Blossom's Son's Una						
*Brooklawn Maid Queen	7	365	June	770	40	14968	768
s. Rockingham Northerner	D. Royal Madam Queen						
*Chedco Angelica	Jr4	101	June	1542	79	5472	269
*Coldspring's Romulus' Lady	Sr4	109	June	1441	65	6042	295
Hominy Hill May Queen	Jr2	202	June	1338	57	9186	421
*Pine Manor Golden Daphne	6	79	June	1389	63	3503	163
s. Pine Manor King Kenfleur	D. Coronation Caroline						
R. F. Highlander's Jewel	Jr2	365	June	561	36	13224	792
s. McDonald Farms Highlander	D. Harmony Hollow Jacqueline						
*R. F.'s Highlander's Jasmine	Jr3	241	June	776	47	6877	391
*R. F.'s Jester's Essie	Sr4	329	June	1489	65	17088	788
Sterlingold Princess Rita	Jr2	250	June	882	43	7735	377
Woodacres Supreme R. Venus	Sr2	182	June	1042	50	7210	355

Reynolds, James R., Larch Farm, Wenham, Mass.

Larches Parsonella	Sr2	182	July	1083	58	7125	344
¶Larches Patricia	Sr2	305	June	24	1	8408	435
s. Charlescote Parson	D. Larches Barbara						
*Larches Pendant	Sr4	167	July	1212	74	6826	351
Larches Pleasantrie	Jr2	356	July	943	45	11534	525
*†Larches Priscilla	Sr3	298	May	476	27	6218	336
Larches Prospect	Sr2	365	May	815	37	13485	586
s. Charlescote Parson	D. Larches Ruby						
*Larches Rosette	5	201	July	1728	69	12413	467
*Larches Ruby	5	249	July	1435	63	11849	508

Reynolds, Patricia, Larch Farm, Wenham, Mass. ARHT

Larches Polaris	Sr2	206	July	1108	55	7797	379

§Rhoads, Jerome H., "Rhoadsacres" Kirkwood, Pa. ARHT

Broadwater Sunbonnet Susie	Jr2	307	June	601	31	6580	332
†Janis' Bly of Rhoadsacres	Sr2	243	June	582	26	5848	239
*†Janis' Greta of Upsand Downs	Sr4	183	June	701	34	5378	242
†Janis' Tessie of Rhoadsacres	Jr2	105	June	761	34	2846	136
s.Upsand Downs' Rilma Janis	D. King's Chi of Upsand Downs						
*†Jvhar Royal Donna	Sr4	285	May	191	12	4989	287
s. Liseter Royal	D. Liseter Merry Top's Donna						
*†Jvhar's Aster	Sr4	305	June	403	19	8511	377
s. Brookmead's Virginian	D. Pet's Aster of Pine Grove						
*†Jvhar's Heroine	5	223	June	780	40	6694	341
†Laddie's Cyntha of Rhoadsacres	Jr2	93	June	739	35	2507	121
s. Althea's Laddie of Upsand Downs	D. King's Julie of Upsand Downs						
†Lycargus' Edith of Rhoadsacres	Sr2	305	June	483	28	7266	390
s. Mu's Lycargus of Upsand Downs	D. Kneece Ola						
†Lycargus' Gloria	Sr2	237	June	643	29	5575	261
†Lycargus Kathy of Rhoadacres	Jr2	69	June	938	41	2160	101
s. Mu's Lycargus of Upsand Downs	D. Laddie's Kay of Upsand Downs						
†Lycargus' May of Rhoadsacres	Jr3	253	June	608	29	6500	315
†Pluto's Flossie	Jr2	305	June	403	18	5857	281
s. Janis' Pluto of Upsand Downs	D. Laddie's Cleo of Upsand Downs						
†Pluto's Hilda of Rhoads Acres	Jr2	305	June	158	9	5252	285
s. Janis' Pluto of Upsand Downs	D. Janis' Fran of Upsand Downs						
*†Skylight's Bessie Charm	Jr3	305	May	711	41	7390	393
s. Brookmead's Skylight	D. Bessie Charm Ambler						
†Skylight Selina's Pearl	Sr2	170	June	734	38	4784	235

Rider, J. L., Pleasantview Farm, Catawissa, Pa.

*Hardwick's Lea of Pleasantview	8	170	May	1328	62	7627	361
*Hardwick's Lou of Pleasantview	7	365	Feb	658	35	13820	674
s. Coldspring's Hardwick's Gascon	D. Fair Rosie's Royal						
Joyce Ann of Pleasantview	Sr3	365	Apr	26	1	8990	473
s. Royal Laddie of Pleasantview	D. Pleasantview Royal Anna						
*Pearl Harbor of Pleasantview	5	170	May	959	48	5932	290
*Pleasantview Clara Belle	8	365	May	372	18	16470	754
s. Coldspring's Hardwick's Gascon	D. Pleasantview Dolly Royal						
Pleasantview Queen Martha	Jr4	281	May	880	42	9408	420

§Riehl, Aaron K., Shallow Creek Farm, Lancaster, Pa. ARHT

*†Alma's Dian of Norwood	6	163	June	943	48	6318	294
†B. Jane Belle of Shallow Creek	Jr2	109	June	648	31	2712	136
†Celia's Glow of Shallow Creek	Jr2	57	June	652	27	1403	57
s. Major of Shallow Creek	D. Royal Celia of Honey Brook						
†Flat Brook Pet Martha	Jr2	139	June	519	28	3163	166
†Honey Brook's Linda Lou	Jr2	102	June	543	26	2197	105
s. Langwater Honey Brook	D. Alma's Linda of Norwood						
*†Jeanette of Shadow Creek	Jr3	301	June	291	15	4792	254
†Minnie's Dot of Shallow Creek	Jr2	105	June	551	19	2658	103
s. Friendship Climax's Autocrat	D. Gem's Minnie of Shallow Creek						
†Princess Fair of Shallow Creek	Jr2	125	June	568	24	2729	119
†Royal Celia of Honey Brook	6	305	May	565	22	9331	339
s. Premier's France's Honour	D. Celia's Royal Dewdrop						
†Rupaca's Grateful Girl	Sr2	287	June	227	17	6115	342
*†Shallow Creek Erna	Sr2	111	June	404	18	2157	93
†Violet Jewel of Shallow Creek	Jr2	105	June	601	28	2435	107
s. Major of Shallow Creek	D. Violet of Shallow Creek Farms						
*†Wilgorlan's Katherine	5	277	June	53	3	5343	267
s.Bournedale Golden Steadfast	D. Afton's Donna Constancia						
†Windale Baron's Jane	5	163	June	713	34	4704	201
s. Willow Brook's Baron	D. Jane of Vendocorn						

§Riehl, Aquilla E., Shallow Creek Farm, Lancaster, Pa. ARHT

†Alpha Searchlight's Lettie	Jr2	83	May	667	34	1728	77
†Icon's Geneive	Jr2	167	June	621	32	3957	199

Riford, L. S. & Staples, T. M., Greystone Farm, Auburn, N. Y.

¶Caumsett Eastern Doris	Jr2	253	June	1191	57	10399	449
¶Doneddy Northern Fancy	Sr3	150	June	1210	55	7046	312
¶Doneddy Northern Honey	Sr3	85	June	1139	63	3433	189
s. Caumsett Northerner	D. Clover's Honey						
¶Doneddy Northern Ruth	Sr2	10	May	287	13		
s. Caumsett Northerner	D. St Ruth of S 20731 C. G. H. B.						
¶Foremost Honor's Quotus	Sr2	116	May	1372	56	5207	223
¶Greystone Barbara	Jr2	110	June	844	46	3415	174
¶Greystone Charming Alma	Jr2	241	June	754	44	6739	329
¶Greystone Charming Babe	Jr2	101	May	948	44	3124	139
¶Greystone Charming Claire	Jr2	100	June	790	39	2893	128
s. Caumsett Magnet	D. Greystone Lady Gail						
¶Greystone Dido	Jr3	305	June	96	5	9646	465
s.Green Meads Diplomat	D. Greystone Royal Olivia						
¶Greystone Dutiful	Sr3	145	June	1228	58	6411	292
¶Greystone Eva Garfield	Sr2	243	June	784	38	7260	331
*¶Greystone Lute	Jr4	9	Apr	375	15		
s. Greystone Maestro	D. Merrie Heloise of Ridgeway						
¶Greystone Miss Emily	Jr3	253	June	655	42	7219	380
*¶Greystone Miss Harriet	Jr3	182	June	891	45	6606	300
¶Greystone Royal Edna	Sr2	252	June	832	44	7693	351
*¶Greystone Royal Winkie	5	82	June	1215	45	3266	136
s. Rex's Duke of White Farms	D. Greystone Gentle						
¶McDonald Farms King's Kitty	Jr2	150	June	700	44	3900	219
*¶Princess of Robindale Farm	7	91	June	1387	67	4241	217
s. Maplewood Demonstrator	D. L. Yeoman's Queen						

Rines, Clinton F., Walnut Crest Farm, Westbrook, Maine.

*¶Walnut Crest Major's Pollen	Jr3	95	May	1622	81	5537	253
*Walnut Crest Patriot's Peggy	Sr4	365	May	398	20	17260	784
s. Presumpscot Patriot	D. Hurlwood's Polly Anna						
¶Walnut Crest Prophet's Marcel	Jr2	127	May	1198	62	5281	251
Walnut Crest Prophet's Robin	Jr2	345	May	820	46	12635	602
¶Walnut Crest Proph's Trinkett	Jr2	305	May	792	51	10672	585
s. McDonald Farms Prophet	D. Walnut Crest Royals Gem						
¶Walnut Crest Robin's Clover	Sr4	244	May	819	45	7919	442
¶Walnut Crest Steadfast's Dolly	5	161	May	912	45	6338	301

§Robertson, James B., Mid-Cutstraw Farm, Paoli, Pa.

†Bountiful Agnes	Sr3	285	July	741	38	9040	449
*†Bountiful Brilliant Beauty	Jr4	305	July	42	2	9049	436
s. Villa-Way Career	D. Queen's Brilliant Beauty						
*†Bountiful Susanna	Jr4	227	July	1150	59	9306	460
†Bountiful Ultra Beauty	Sr4	305	May	524	25	9780	455
s. Villa-Way Career	D. Browalie Ultra Beauty						
†Brownlie Maxim Joan	Jr2	163	June	928	48	5682	286
†Gladiola's Aneta	Jr3	204	July	1407	73	10073	554
*†Marie's Pride Lassie	Sr4	279	July	146	8	8700	396
s. Marie's Pioneer Prince	D. Quincy Bulwark Pride						
*†Quincy Bright Aneta	8	156	July	1823	88	9522	469
*†Shady Lawn's Kathleen	7	295	July	995	47	11977	540
†Spicy Beauty	Jr3	194	July	860	40	6556	330

§Rogers, Fred F., Seabee-Anchorage Farm, Brandon, Vt. ARHT

†Princess Polly of Maple Shade	Sr2	234	May	690	38	5268	286
†Rocking Rock Farm's Patricia	Jr4	133	May	1043	42	4840	187
†Savery's Golden Fern	Jr2	238	May	739	36	5635	256
*†Savery's Katherine	Sr4	177	May	781	36	5823	242
†Savery's Mistress	Jr3	155	May	754	37	4073	201
†Savery's Monody	Jr3	168	May	751	40	4586	226

Roosevelt, Nicholas G., Gippy Plantation Dairy, Moncks Corner, S. C. ARHT

†Gippy Alert's Claudia	Sr3	202	May	498	20	4487	198
¶Gippy Alert's Elise	5	153	June	1205	48	6649	304
†Gippy Alert's Golden	Jr2	212	June	667	29	5396	238
¶Gippy Alert's Jenny	Sr4	305	May	449	27	10523	546
s. Gippy Maxim Alert	Dl Gippy Queen Jeanette						
¶Gippy Alert's Marcia	Jr4	156	June	1039	44	5527	257
*Gippy Count's Jill	Sr3	54	June	1459	58	2622	103
s. Valor's Count	D. May King's Gippy Judy						
†Gippy Count's Pauline	6	305	May	377	18	6373	315
s. Valor's Count	D. Gippy Princess Polly						
†Gippy Count's Poll	Sr4	276	June	558	28	6322	303
†Gippy Count's Sylba	7	281	June	409	24	5298	274
†Gippy Foremost's Delia	5	181	June	661	34	5058	249
†Gippy Gladiator's Daisy	Jr2	229	June	647	33	5588	247
¶Gippy Gladiator's Louella	Sr2	130	June	835	49	3856	197
¶Gippy Golden Etta	6	305	May	614	28	11763	526
s. Fox Dean's Gold Bar	D. Gippy Count's Effie						
†Gippy Golden Marie	Jr2	207	June	626	32	4734	228
†Gippy Golden Pal	Sr2	171	June	670	36	3990	210
Gippy Peerless Anita	Jr2	365	May	709	41	10591	584
s. Riegeldale Emory's Peerless	D. Gippy Golden Annette						
¶Gippy Peerless Leila	Jr2	96	June	991	49	3251	150
s. Riegeldale Emory's Peerless	D. Gippy Queen Lilly						
¶Gippy Peerless Maggie	Sr2	230	June	764	43	6274	345
†Gippy Peerless May	Jr2	97	June	842	36	2870	125
s. Riegeldale Emory's Peerless	D. Gippy Alert' Marcia						
†Gippy Princess Blenda	Jr2	106	June	655	32	2611	121
s. Gippy Maxim's Prince	D. Gippy Gladiator's Blessed						
*Gippy Princess Charming	5	68	June	1471	53	3195	132
s. Gippy Maxim's Prince	D. Count's Gippy Charity						
¶Gippy Princess Cosma	5	184	June	1100	55	7477	370
†Gippy Princess Lustre	Jr2	232	June	550	28	5224	245
Gippy Princess Margaret	Sr4	313	June	927	49	10492	532
†Gippy Princess Mary	Sr2	109	June	563	27	2294	112
s. Gippy Maxim's Prince	D. Gippy May King's Mercy						
*†Gippy Queen Delores	8	224	June	808	34	7251	299
*Utmost's Gippy Connie	12	365	May	227	11	13208	634
s. May King's Gippy Utmost	D. Elsie's Gippy Constance						

§Rosenbaum & Brother, Rose Tree Farm, Mount Vernon, Ind. ARHT

Rose Tree Torreador's Fequel	Sr2	365	Jan	343	14	8103	344
s. Langwater Torreador	D. Rose Tree Fequel						
†Rose Tree Torreador's Snowdrop	Jr2	202	Jan	509	23	4112	174

§Rosenthal, J. D., E. S. & R. H., Cincinnati, Ohio. ARHT

Flo Gold Triumph Pearl	Sr2	286	June	423	21	5188	242

§Roush, Clyde A., Roush Farms, Huntington, Ind. ARHT

Normandale's Warrior's Ann Lou	Sr3	111	May	1128	47	3956	185
s. Meadow Lodge King's Warrior	D. Pilgrim Crescent's Lou						
Rose Princess of Roush Farms	Jr4	71	May	1330	58	2762	123
s. Meadow Lodge King's Raider	D. Rose's Princess Pat						

§Rudat, Fred, Jr., Cla-Ore Farm, Brownsmead, Oregon.

†Bonnie of Cla-ore	Jr4	290	June	799	39	8800	438
†Gay Lassie's Beauty	11	216	June	1125	48	8918	417
†Lilly of Cla-ore	5	191	June	1226	61	8749	439
†Lindy Lou of Cla-ore	Jr2	104	June	1069	45	3681	152
S. Tideland Prediction	D. Lilly of Cla-ore						
†Marie of Cla-ore	Jr2	305	May	51	3	5900	294
S. Tideland Prediction	D. Roxy's Pride of Willow-wood						
Moonglow of Willow-wood	10	365	June	390	21	15851	804
S. Arbetee Bountiful's Roxy	D. Moonbeam of Willow-wood						
†Queen of Cla-ore	Jr3	305	May	64	3	7847	442
S. Cla-ore Booster	D. Queen Jean of Willow-wood						
†Rogueland's Lois	Sr4	305	Apr	230	11	9778	451
S. Chicona Christopher	D. Rogueland's Lovely						
†Roxy's Stardust	7	208	June	891	43	7034	348
†Sierra Sue of Cla-ore	5	219	May	941	61	7905	407
†Starletta of Cla-ore	Jr2	102	June	896	39	3166	155
S. Tideland Prediction	D. Roxy's Stardust						
†Topsy Belle of Cla-ore	Sr4	300	June	595	30	8101	401
†Valley View Damsel	Jr4	130	June	1440	74	6612	295
S. Wandamere Anson's Douglas	D. Lady Lee of Valley View						

Rundell, Dale E., Ore Hill Farm, Livingston, Wis.

Julip of Ore Hill	Jr4	212	June	985	50	7646	369
Mazie of Ore Hill	7	231	June	879	44	7775	408
Ore Hill Mistress	Jr4	249	June	1046	40	9524	384
Ore Hill Modesty	Jr4	204	June	983	52	7265	373

§Ruschmann, Henry F., Meadowbrook Farm, Bernardsville, N. J.

†Audley's Q. Primrose	Jr4	179	May	640	25	6766	275
†Audley's Rose	Sr4	193	May	783	41	5913	276
†Doretta of Meadowbrook	Sr3	121	May	1130	53	4774	209
†Gulnare Valiant's Violet	Sr3	144	May	944	40	5205	214
†Meadowbrook MacArthur's Bodge	Sr3	67	May	1163	51	2675	116

§Russell, C. W., Russell Lea Dairy, Clyde, Ohio.

†Gray Haven Levity Hope	Jr2	252	May	676	35	6189	303
†Russell Lea Fannie	Jr2	61	May	914	37	1802	70
S. Franchester Free Steadfast	D. Russell Lea Secret						
†Russell Lea Frances	Jr2	137	May	765	35	3524	144
*†Russell Lea Narcissus	5	61	May	1188	44	2451	86
S. Franchester Noble Honor	D. Russell Lea June						
*†Russell Lea Silvia	Jr3	52	May	1222	66	2100	103
S. Franchester Saint Charles	D. Russell Lea Nonsense						
*†Russell Lea Sunray	Sr3	82	May	1291	58	3614	152
S. Franchester Saint Charles	D. Crystal of Russell Lea						
†Russell Lea Sunstar	Jr2	203	May	842	44	5963	275

Russell, E. M., Russellhurst Dairy, Zillah, Wash.

†Pearlene of Russellhurst	10	216	May	900	43	7347	379
†Russellhurst Melora	Jr4	266	May	758	37	7229	368
†Russellhurst Rachel	5	222	May	1123	60	7299	392
†Russellhurst Rilma	5	287	May	835	45	8179	456
†Russellhurst Rilma's V. J.	Jr2	151	Apr	543	27	3222	191

§Russell, Le Mar, Russell Lea Dairy, Clyde, Ohio. ARHT

*†Aigler Farm Freida	10	122	May	965	46	4323	198

§Salveson, Orville, Far View Farm, Mabel, Minn.

*Far View Janet	5	233	June	757	47	6158	342
Far View Joyce	Sr3	191	June	792	33	5526	254
Far View Lola Ann	Jr2	54	June	1085	50	1890	83
S. Boulder Bridge Bomber	D. Far View Lolet						
*Far View Lolet	5	178	June	1203	57	7245	319
†Far View Lotus	Sr3	193	June	753	37	5618	253
Far View Lulu	Jr2	101	June	1155	57	3731	167
S. Boulder Bridge Bomber	D. Shantituck Daisy's Lulabell						
*Far View Noteworthy	Sr3	233	June	714	33	6548	314
*Far View Rose	5	229	June	994	45	8065	362
*Far View Rosetta	Jr4	226	June	972	50	7578	390

§Samworth, Janet Frances, Pine Creek Farms, Anselma, Pa. ARHT

†Beach Spring's C. Hopeful	Sr2	205	May	788	44	5344	275

Sanitary Farm Dairies, Incorporated, Sanfadair Farm, White Bear Lake, Minn. ARHT

*†Ace High Daisy	Sr4	182	June	978	50	6250	346
*¶Alford Farm Amelia	5	97	June	1448	67	4836	236
S. Alford Farm Bandmaster	D. Alvina of Clara Cooper Farm						
*¶Alford Farm Eunice	Jr4	305	June	465	25	10788	518
S. Alford Farm Bandmaster	D. Eve of Clara Cooper Farms						
*†Clay Hill Starlet	Jr3	238	June	912	47	8093	397
¶Daisy's Fairy of Metomen	Sr3	129	June	1007	59	4971	299
*Dora's Peach of Metomen	Sr3	365	May	26	1	10887	530
S. St. James Linda's Ripon	D. Fannie's Dora of Metomen						
*†Flash's Lady of Maple Leaf	5	78	June	1255	50	3244	135
S. St. James Rocket's Flash	D. Lassie of Maple Leaf						
¶Gunnar's Alice	Sr2	267	June	442	31	6335	390
*†Gunnar's Janice	Sr3	85	June	1021	42	2926	132
S. Harvester's Gunnar	D. Zeus' Jane						
*¶Gunnar's Rose	Jr3	226	June	959	53	8330	420
*†Gunnar's Starlight	Jr3	137	June	1118	51	5771	277
*†Gunnar's Wilma	Jr3	158	June	1077	59	6524	324
*†Hilda of Hyhill Farm	5	46	June	1312	58	1912	84
S. Betty's Herald Rilma	D. Ella of Hyhill Farm						
*¶Hiworth Premier's Lucrest	Jr4	289	June	1302	59	13058	590
*¶Joy's Roxy of Metomen	Jr4	150	June	1250	72	7949	405
*¶Kenmoor Count's Queen	Sr2	241	June	909	49	8631	473
¶Langwater Persimmon	Jr2	161	June	1408	57	8086	315
*¶Maple Leaf Rose	5	155	June	1172	50	7074	310
¶Nancy Jane of Aitkin	Sr4	256	June	1097	56	10418	536
*¶Nora's Maggie of Metomen	Jr4	46	June	1473	58	2262	89
S. St. James Linda's Ripon	D. Klis's Nora of Metomen						
*¶Oakvale A. Phillis	11	106	June	1415	53	5600	215
S. Chedco Albert	D. Oakvale Phyllis						
*¶Pine Knoll Janette	5	57	June	1780	71	3353	136
S. Spar Hill Heir's Prince	D. Pine Knoll's Loretta						
*¶Pine Knoll Judy	Sr4	264	June	1079	41	11220	523
*†Pine Knoll Lobelia	5	44	June	1548	62	2128	88
S. Spar Hill Heir's Prince	D. Pine Knoll Belle						
¶Robert's Princess Pearl	6	247	June	733	41	7612	420
*¶Sanfadair Alert's Alma	Sr3	171	June	1337	65	8460	388
*¶Sanfadair Alert's Chuckles	5	236	June	1172	47	11634	441
*¶Sanfadair Alert's Clarissa	5	248	June	668	24	8018	354
*¶Sanfadair Alert's Daisy	5	55	June	1483	63	2537	109
S. Kenfleur's Surrogate Alert	D. Goldie Sunbeam of Brookside						
¶Sanfadair Alert's Daisy May	Sr2	95	June	980	47	3380	174
S. Kenfleur's Surrogate Alert	D. Autumn Daisy of Brookside						
*¶Sanfadair Alert's Duchess	5	108	June	1317	57	5161	241
S. Kenfleur's Surrogate Alert	D. Sally's Queen of Asgard						
*Sanfadair Alert's Elizabeth	Jr4	358	June	928	41	13464	618
*¶Sanfadair Alert's Evelyn	Sr4	200	June	1321	57	9814	411
†Sanfadair Alert's Juliet	Sr2	95	June	828	40	2716	133
S. Kenfleur's Surrogate Alert	D. Oakvale A. Juliet						
†Sanfadair Alert's Rena	Jr2	225	June	618	28	5367	236
†Sanfadair Alert's Sarah	Sr2	122	June	856	37	3463	162
*¶Sanfadair Danny's Annette	7	122	June	1258	58	5417	258
Sanfadair Danny's Blondie	Sr2	365	June	542	32	7180	398
S. Highcroft Bell Buoy Danny	D. Wild Farms' Prince's Blanche						
*¶Sanfadair Danny's Charity	5	77	June	1290	70	3429	170
S. Highcroft Bell Buoy Danny	D. Revonne of The Coronets						
*¶Sanfadair Danny's Chlotilde	Jr4	213	June	1050	53	9411	433
*¶Sanfadair Danny's Phillis	Jr3	113	June	1293	61	5292	240
*¶Sanfadair Duke's Claudia	5	190	June	875	52	7518	404
*¶Sanfadair Duke's Danseuse	5	79	June	1216	68	3503	183
S. Ridglydale Surrogate's Duke	D. Sanfadair Danny's Maud						
¶Sanfadair Levity's Claudia	Jr2	171	June	868	46	5558	285
*†Sanfadair Steadfast Chuckles	Sr3	70	June	1153	55	2715	130
S. Wethersfield Steadfast	D. Sanfadair Alert's Chuckles						
†Sanfadair Steadfast's Rose	Sr2	305	June	138	8	6640	360
S. Wethersfield Steadfast	D. Sylvana Rose						
*†Sylvana Joy	5	77	June	1668	63	4057	157
S. Wild Farms' Asher	D. Sylvana Juliet						
¶Wey Acres Levity Honeybee	Jr2	108	June	1034	44	4081	163
S. Coronation Levity Prince	D. Wey Acres Donald's Honesty						
*†Wild Farms' B's Grace	5	75	June	1041	52	2732	128
S. Boulder Bridge Brigadier	D. Wild Farms' Prince's Bertie						
*†Wild Farms' Prince's Cordelia	9	68	June	1386	58	3158	139
S. Bethany Prince	D. Wild Farms' Ultra Charity						
*†Wild Farms' Prince's Geanette	5	78	June	1384	55	3612	173
S. Bethany Prince	D. Wild Farms' Masher's Brigit						
*†Wild Farms' Prince's Geneva	5	135	June	829	46	4747	233
*†Wild Farms' Prince's Gypsy	5	74	June	1061	63	2748	151
S. Bethany Prince	D. Wild Farms' Brigadier's Judy						
*†Wild Farms' Prince's Ida	Sr2	197	June	697	36	5255	257
*†Wild Farms' W's Hazel	Sr3	84	June	1149	51	3208	146
S. Boulder Bridge Woodman	D. Wild Farms' Prince's Dabney						
*¶Wild Farms' W's Hilma	Sr3	182	June	968	49	6989	336
*†Wild Farms' W's Hulda	Jr3	233	June	713	41	6891	385
*¶Wild Farms' W's Ina	Jr3	176	June	950	53	7010	361
*†Wild Farms' W's Inga	Jr3	203	June	610	30	5531	265

§Sapeloe Plantation, Incorporated, Sapeloe, Ga. ARHT

†Dinsmore Maxmost Amy	5	194	June	649	33	5316	278
*Dinsmore Maxmost Virginia	Sr4	284	June	633	32	7756	384
*†Dinsmore Valmax Gloria	5	91	June	932	39	2869	117
S. Butler Island Valor Maxim	D. Glory of Belmont View						

§Schiffer, Herbert, West Chester, Pa. ARHT

†Barnby Moor Elaine	Jr3	269	June	553	29	7307	377

§Schmid, John, La Honda, Calif. ARHT

*†Camellia of La Robleda	5	298	Feb	383	17	7122	292
†Ceneraria of La Robleda	Sr2	269	Jan	541	26	6924	276
†Fuschia of La Robleda	Sr4	305	May	718	34	8433	397
S. Jackie B. of Claravale	D. Mt. Pleasant Linda						
†Valley Gem Intimate	8	113	May	1214	49	4631	199

§Schrag, William & Bonita, Schragcrest Farm, Hebron, Ind. ARHT

†Butterfat Lady Faith	7	78	June	1390	58	3520	148
S. Hillsdale Duke	D. Hillsdale Nell						
†Glen Leonard Hardwick's Jeanie	Sr2	50	May	1053	45	1590	6
S. Don Alda Hardwick's Fashion	D. Pine Grove Jean						
*†Schragcrest Able Charm	Jr4	162	June	698	33	4973	231
S. Walker Farms Able Victor	D. Alan-Be Majesty's Carrie						
†Schragcrest Able Mabel	Sr3	305	May	187	10	6979	376
S. Walker Farms Able Victor	D. Butterfat Lady Faith						
†Schragcrest Honeybunch	Sr4	109	June	1228	58	3952	200
S. Walker Farms Able Victor	D. Schragcrest Honey						
*†Schragcrest Honeymoon	5	211	June	782	38	6375	342
*†Schragcrest Lulu Belle	Jr4	233	June	745	42	6515	331
*†Schragcrest Marina	6	227	June	855	39	6592	301
†Schragcrest Rose Marie	Jr4	48	June	1211	64	1893	96
S. Walker Farms Able Victor	D. Schragcrest Rose						
†Schragcrest Traveller's Dinah	Jr2	188	June	792	36	4737	210
*†Schragcrest Traveller's Honey Bee	Jr3	128	June	792	42	3337	151
S. Alan-Be Shamrock's Traveller	D. Hillsdale Honey 1R						

§Schrock, Ammon, Golden Willow Farm, Topeka, Ind. ARHT

Captain's Beauty Dot	Jr2	360	June	566	32	9459	514
†Deloras Bonneyville Patricia	6	305	Apr	114	5	6074	301
S. Peggy's Bonneyville Duke	D. Grace's Bonneyville Deloras						
Golden Willows Charity	Jr2	133	June	918	49	4459	231
S. Pine Manor Columbus	D. Rosenbury Annabelle						
Marshmead Judy	Jr4	80	June	1213	60	3471	159
S. Pine Manor King's Peerless	D. Dot's Jean of Level Loam						
†Ross Farm Gem	7	269	June	253	12	7600	372
S. Ross Farm Laddie	D. Buttermaker of Ross Farm						
Victoria of Ridgeland	5	250	June	515	24	7680	366

Schust, Clarence L., Ridgewood Farms, Fort Wayne, Ind.

†Le Clarin Valentine	6	158	Mar	626	31	4476	227
*†Marvel's Camelia	6	305	Feb	9		9185	406
S. Star's Hindsdale Marvel	D. Star's Hindsdale Cyna						
†Ridgewood Darbelle April	Jr3	242	Mar	342	20	3967	211
†Ridgewood Darhold Aurora	Jr3	305	Mar	69	5	6772	398
S. McDonald Farms Darnall	D. Holdridge Chartress						
†Ridgewood Marvel's Camelia	Jr2	272	Mar	526	27	7428	303
*†Royal's Rosamond of Owasco Lake	11	260	Mar	330	18	5106	250
†South Wind Viola	5	274	Mar	295	17	6257	299
†Supreme's Hindsdale Belle	6	158	Mar	630	38	3910	229
*†Supreme's Hindsdale Retia	6	305	Mar	24	1	4563	215
S. Iowanola Cherub Supreme	D. Star's Hindsdale Rose						

Schwinn, S. J., Springfield Farm, Towson, Md. ARHT

Channel Point Cherry	Sr2	323	June	1102	56	12736	665
Channel Point Patsy	Sr2	365	June	548	33	12770	632
S. Willora Premier's Hero	D. Butterfat-Blanche-June						
¶Ellen of Roslyn	Sr2	305	June	476	26	11627	548
S. Gerar Clare's Footprint	D. Lady Joyce of Rosegill						
*Maywick's Lila Belle	6	277	Mar	367	19	8523	428

Oak Grove's Sophie Sr3 365 June 43 2 15581 753
S. Langwater Conqueror D. Jessie's Galaxy Queen

§Scudder, Lucy R., Scudder Ranch Dairy, Yakima, Wash. ARHT

†Scudder Ranch Colmar's Genifee Jr2 149 June 886 44 4779 208
†Scudder Ranch Colmar's Hope Jr3 120 June 879 42 4470 201
S. Chicona Colmar D. Scudder Ranch Golden Faith
†Scudder Ranch Colmar's Judith Jr2 130 June 888 42 4136 188
†Scudder Ranch Colmar's Lady Jr3 105 June 1190 60 3739 218
S. Chicona Colmar D. Scudder Ranch Princess Lady
†Scudder Ranch Colmar's Maggie Jr2 231 June 618 32 4971 264
†Scudder Ranch C. S. Celia Van Sr2 242 June 678 34 6889 329
*†Scudder Ranch C. S. Julie 5 183 June 789 40 5650 269
*†Scudder Ranch Dusty's Juletta Sr3 298 June 291 16 7987 402
Scudder Ranch Golden Faith 7 365 May 79 4 11710 618
S. Boulder Bridge Gold Dust D. Fircrest Queen's Virtue
*†Scudder Ranch Golden Kate 5 162 June 1077 53 6805 308
†Scudder Ranch Nym's Cena Van Jr4 305 June 274 15 7528 357
S. Chicona Nym D. Scudder Ranch Sandy's Celia Van
*†Scudder Ranch Nym's Faith Jr4 171 June 891 48 5780 313
†Scudder Ranch Nym's Regal Jr3 261 June 824 46 8022 441
*†Scudder Ranch R. Duchess 5 299 June 562 28 8879 441
†Scudder Ranch R. Gentian 6 282 June 725 38 9332 444

§Seymour Brothers, Grenfel Farm, West Allis, Wis. ARHT

*†Grenfel Blazer Jane 5 305 July 443 23 9417 420
S. Hilltop Butterfat Blazer D. Hilltop Butterfat Noble Jane
*†Grenfel Blazer Sweetness 5 264 July 849 35 10070 381
†Grenfel Butterfat Clair Sr2 305 June 449 24 5969 271
S. Vallevue Butterfat Slogan D. Hilltop Butterfat Coral
†Grenfel Butterfat Coraleen Jr2 76 July 888 37 2305 95
S. Vallevue Butterfat Slogan D. Hilltop Butterfat Coral
†Grenfel Butterfat Mamie Jr2 305 May 446 20 7841 347
S. Vallevue Butterfat Slogan D. Grenfel Mayflower
*†Grenfel Butterfat Moonlight 7 96 July 1062 42 3769 165
S. Vallevue Butterfat Slogan D. Grenfel Moonbeam
*†Grenfel Butterfat Sweet Sue Jr3 250 July 729 31 8421 353
*†Grenfel Cherub Lucinda Jr4 233 July 612 34 6229 306
†Grenfel Trojan Brenda Jr2 92 July 944 45 3008 149
S. Grenfel Clarion Trojan D. Grenfel Butterfat Balinda

Shelley, V. S. & F. M., Bedminister Farm, Perkasie, Pa. ARHT

¶Lily of Union Brook Jr4 36 Apr 1452 66 1679 76
S. Riveredge Alert's Loyalist D. Helen of Union Brook
¶Patcho'woods Princess Marilyn Jr3 32 Apr 1439 59 1521 62
S. Coldspring's Romulus Noble D. Bethany Princess Marilyn

Shepherd, W. Scott, Duart Farms, Lumberton, N. C.

¶Bodden's Maxim Sunshine Evelyn Jr3 61 June 1217 51 2701 116
¶Bodden's Maxim Sunshine Ruth Jr4 122 June 1378 44 6709 252
¶Clear View Marie 5 259 June 1033 49 10281 449
¶Dukes Dale Chelore Sr3 44 June 1289 46 1927 72
S. McDonald Farms Defiance D. Rivelon Royal Chelore
¶Gippy Gladiator's Monica Sr3 166 June 1002 53 6035 309
S. Gippy Gladiator D. May King's Gippy Moneymaker
¶Idlehour's Dimple Sr3 304 June 312 18 7673 336
¶Kenilworth Carol's Bloom Jr3 305 May 592 32 7926 401
S. Quail Roost Eminent Carol D. Quail Roost Bloom
¶Maxim's Patsy Rose Jr3 213 June 854 47 6994 361
¶Rose's Maxim's Bright Eyes Jr4 61 June 1042 47 2364 104
S. Rose's Maxim of Hamhurst D. Rose's Maxim Rennie
¶Sunshine's Lucky Mary Ann Sr4 304 June 809 44 10150 497

§Shierling, P. O. & Sons, Shierwood, Winchester, Ind. ARHT

†Shierwood King's Beckette Jr2 127 June 1029 43 4018 166
†Shierwood King's Diant Jr2 305 June 48 2 4666 230
S. McDonald Farms Shierwood King D. Shierwood Radiant
†Shierwood King's Mirth Jr2 186 June 1117 46 6902 310
†Shierwood King's Mist Jr2 305 June 400 21 6144 310
S. McDonald Farms Shierwood King D. Shierwood Rainbow
†Shierwood King's Myra Jr2 291 June 537 32 6575 315
†Shierwood King's Royale Jr3 83 June 1255 50 3344 138
S. McDonald Farms Shierwood King D. Shierwood Arol

§Shuttleworth, William W., Sunset Ledge Farm, Warren, Mass.

*†Green Thekla of Dunlea Jr3 61 May 1102 58 2067 107
S. Green Meads Troller D. Queen of Dunlea
†Hi-Light Rose of Dunlea 5 284 May 669 35 7463 368
†Richmont Ingrid Sr4 65 May 1050 50 2004 93
S. Green Meads Napoleon D. Richmont Iolanthe

§Siess, Fred, & Artman, Alta, Big Springs Farm, Lebanon, Ind. ARHT

†Big Springs Forward Jane Sr2 201 May 919 43 6168 293
*†Big Springs Fred's Dora 5 159 Mar 1347 63 7535 343
*†Big Springs Golden Girl 5 168 May 1171 52 6466 298
†Big Springs King's Dolly Jr2 103 May 1139 50 3721 162
†Big Springs King's Pearl Jr2 265 May 804 37 7232 345
*†Big Springs Lady Lydia 5 75 May 1672 79 3863 187
S. Kenfleur's King George D. Big Springs Lady
†Big Springs Princess Julia Jr4 50 Apr 1730 80 2849 135
S. Kenfleur's King George D. Searchlight's Judy
*†Big Springs Princess Mary 5 175 May 1067 50 6821 324
†Big Springs Princess Myrtle Jr2 196 Apr 820 41 6130 283
*†Big Springs Queen's Coronet Sr4 227 May 803 41 6158 332
†Big Springs Raider's Inez Jr2 137 May 1042 50 4564 209
†Big Springs Raider's Lady Jr2 102 May 1041 46 3506 154
†Big Springs Raider's Martha Jr3 302 Apr 209 11 7845 400
S. Clear Springs Prince Raider D. Big Springs Mamie
*†Big Springs Ruth Sr3 305 Apr 251 12 8589 360
S. Kenfleur's King George D. Kenfleur's Lucky Ruthie
†Big Springs Valentina Sr3 197 May 937 45 5704 302
†Big Springs Violet Jane Jr2 81 May 1280 56 3161 140
S. Kenfleur's King George D. Violet Jane of Eden Vale
*†Rose King's Pet Jr4 305 Apr 214 14 7697 444
S. Normandy Rose King D. Wyland's Pet

§Sink, R. E., Ohionola Farms, New Weston, Ohio. ARHT

†Dictator's Jane of Rockcreek Jr3 235 Apr 478 31 4693 277
†Ohiogin of Ohionola Farms 5 236 Apr 517 25 5356 254
†Ohionola Farms Butter Queen Jr2 238 Apr 456 23 4273 198
†Ohionola Farms Dutchess Jr3 138 Apr 805 34 4037 181
S. Ohionola Farms Prediction D. Ohiogin of Ohionola Farms
†Peggy of Lone Elm Farm 7 305 Mar 245 14 8943 442
S. Versailles Sunny Dictator D. Sally of Lone Elm Farm

§Sisters of the Precious Blood, Kneipp Springs, Rome City, Ind. ARHT

†Amity of Leafy Lane Jr2 70 June 878 42 2066 107
S. Kenfleur's Golden Alert D. Victory of Leafy Lane
†Kneipp Spring Edna Jr2 305 June 324 22 6068 351
S. McDonald Farms Combination D. Edna of Cayuga Fruit Farm
Kneipp Spring Perfection Mary Jr2 154 June 883 40 4630 203
S. Pine Manor King's Perfection D. Kneipp Spring Gondalier's Mary
*†Kneipp Spring Perfection Pet Sr2 305 June 105 5 10839 494
S. Pine Manor King's Perfection D. Kneipp Spring Supreme Pet
Kneipp Spring Winifred Jr2 284 June 558 31 5310 311
*La Crest Beauty Belle Jr3 223 June 782 42 6449 350
†Lynworth Glenda 11 61 June 1103 52 2200 100
S. Douglaston Lord Geoffrey D. Lynworth Glenna
†Marilynn of Richland Farms 5 57 June 988 45 1814 87
S. Cesor Noble's Benton D. Miss Mary of Richland Farms
*†Virmar's Dicta Belle 5 153 June 1423 63 7585 348

§Sledge, James & John, Sledge's Guernsey Farm, Ty Ty, Ga.

†Belmont View Lea 5 213 May 525 24 6641 316
†Belmont View Necklace 6 71 May 1381 58 3168 143
†Cressida of Beacondale Jr2 206 May 697 34 5742 267
†Curles Champion's Silver Jr2 208 May 732 36 5198 266
†Lea's Fannie Jr3 155 May 712 31 5172 240
†Lucifer's Susie of Newtown Jr2 205 May 611 30 4300 209
†Riegeldale Mck King's Desire 6 199 May 758 35 6477 322
†Rose of Walkerton Jr2 208 May 1003 41 6928 315
†Ruthie's Evalina 9 83 May 1099 37 3189 126
†Secunda Princess of Beacondale Sr2 208 May 592 27 4302 209
†Sledge's King's Daisy Sr3 52 Apr 764 37 1494 71
†Sledge's King's Nell Jr2 189 May 878 32 5807 261
†Snowdrop's Daisy of Santee 6 146 May 937 32 5369 228
†Spring Knoll Mi Lulu Jr2 147 Mar 561 30 3143 163
†Traxler's E. F. Hope Jr4 82 May 1078 35 3179 124
†Willowmere Fair Charlotan Jr2 206 May 725 37 5264 272
†Willowmere Fair Charm Jr2 206 May 809 41 5617 288
†Willowmere Maxim Poestess Jr2 211 May 858 41 6015 314

Small, Douglas R., Manor Glen Farm, Monkton, Md.

Oakwood Designer Avon Jr2 365 Dec 475 26 14796 765
S. McDonald Farms Designer D. Oakwood Avon

§Smith, Orin A., Evergreen Farms, New Hope, Pa. ARHT

†Evergreen Cobusy Sr2 277 June 819 49 7303 374
†Evergreen Codila Jr2 305 May 84 5 6674 423
S. Witchwood Comet D. Evergreen Hi-Dila

§Smith, Philip W., Evergreen Farms, New Hope, Pa. ARHT

†Evergreen Coattie Sr2 240 June 804 47 6683 387
†Evergreen Codelia Jr2 57 June 1000 56 1854 98
S. Witchwood Comet D. Evergreen Hi-Delia
†Evergreen Comassytu Jr2 273 June 676 41 6117 349
†Evergreen Hi-Lett Sr2 244 June 794 38 6182 352
†Evergreen Hopeful Sally Jr2 305 June 388 18 7947 410
S. Evergreen Sammy D. Evergreen Hi-Missy
†Evergreen Marony Jr2 257 June 697 41 6005 326
†Land Lea's Rocky Jr2 224 May 850 45 6360 329

Smock, Kenneth, KenVer Farm, Noblesville, Ind. ARHT

Ken Ver Wonder's Fi Fi Jr2 87 June 902 39 2708 118
S. Pine Manor King's Wonder D. Fi Fi's Nancy of Lookwell Farm
Ken Ver Wonder's Judy Sr2 357 May 91 5 9713 460
S. Pine Manor King's Wonder D. Colonel's Judy of Valdahon
Ken Ver Wonder's Thais Jr2 75 June 1072 44 2708 118
S. Pine Manor King's Wonder D. Cherub's Ken Ver Thais
*Normandy Nola 6 108 June 1018 44 3851 155
S. Coronation Prince Steadfast D. Normandy Royal Dairymaid

Smock, Kenneth, Mr. & Mrs., KenVer Farm, Noblesville, Md. ARHT

Flying Horse Butterboy's Lass Jr2 313 June 762 35 9057 424
Hominy Hill Ossie Jr2 189 June 1011 40 6727 278
KenVer Wonder's Dairymaid Jr2 313 June 471 25 6495 328
KenVer Wonder's Kira Jr2 365 June 533 31 8561 439
S. Pine Manor King's Wonder D. Matchmaker's KenVer Kira
KenVer Wonder's Rose Jr2 358 June 432 24 9036 469
*Matchmaker's Ken Ver Kira 7 159 June 966 44 6316 312
*Pine Manor Carmen 7 120 June 993 46 4414 215
S. Coronation Count D. Gayoso Southern Queen
Windale Leader's Josie Jr2 293 June 680 43 8082 422

§Snyder, John A. & Shoemaker, Robert W., Meadow Brook Hill Farm, Huntington, Ind. ARHT

†Lucy Ann of Meadow Brook Hills Jr2 305 Feb 112 6 6887 347
S. Ridglydale's Czar Alert D. Lucia of Meadow Brook Hills
†Meadow Brook Hills Bess Sr3 305 Feb 167 11 7581 358
S. Golden Grange Rosemere D. Meadow Brook Hills Beauty
†Meadow Brook Hills Butterfly Sr2 305 Feb 113 6 7927 386
S. Ridglydale's Czar Alert D. Butterfly of Meadow Brook Hills
†Meadow Brook Hills Tiny Pride Sr3 221 Mar 417 25 4716 239

§Somers, Byron H., Somers Farms, Fort Wayne, Ind. ARHT

Lad's Hindsdale Angie Jr3 360 June 550 27 11083 489
†Lad's Hindsdale Caroline Sr3 255 June 1037 49 10535 487
Somers Farms Bonnie Sr3 365 May 419 23 11904 571
S. McDonald Farms Giltedge D. Hindsdale Susan
†Somers Farms Colleen Jr3 305 Mar 380 18 11464 481
S. McDonald Farms Giltedge D. Star's Hindsdale Adrene
†Somers Farms Connie Sr3 158 June 771 42 4338 216
†Somers Farms Cozette Jr3 305 May 393 22 9299 460
S. McDonald Farms Giltedge D. McDonald Farms Eva
†Somers Farms El Diana Jr2 133 June 950 41 4314 190
†Somers Farms El Donna Jr2 170 June 723 40 4391 228
†Somers Farms Doraline Jr2 305 Apr 76 4 7809 414
S. McDonald Farms Giltedge D. Star's Hindsdale Adeline
†Somers Farms Dorette Jr2 305 Apr 666 39 9070 461
S. McDonald Farms Giltedge D. McDonald Farms Eva
†Somers Farms El Evangeline Jr2 91 June 860 49 2713 136
S. Green Meads Levity Squire D. Star's Hindsdale Adeline
†Somers Farms El Evette Jr2 98 June 907 46 3048 145
S. Green Meads Levity Squire D. McDonald Farms Eva

Sooy, Walter E., Hickory Shores Farm, Delton, Mich.

†Alfacrest's A. C. Darlene Jr4 48 June 1283 53 2138 86
S. Ridglydale's Alert Challenger D. Alfacrest's G. P. Ruby
*†Annabelle of Hickory Shores Jr3 189 May 720 34 5249 266
†Lockshore Croixland's Hotess Jr3 91 June 1209 53 3731 161
S. Lockshore Croixland D. Lockshore Hostess

†Marietta of Hickory Shores Sr3 108 June 975 39 3965 188
S. Eth-Mead Charm's Steadfast D. Eth-Mead M Bonnie Mistress
†Queen of Tamarack Ridge Sr4 26 Apr 1086 65
S. Eth-Mead Shah D. Helen of Tamarack Ridge

§Sordoni, Andrew J., Sterling Farms, Alderson, Pa.
†Sterling Alberta Jr2 95 June 1114 52 3521 168
S. Count Sterling D. Sterling Belinda
†Sterling Belinda 6 180 June 1091 48 7176 337
Sterling Bossie Jr2 287 June 896 42 9179 397
†Sterling Butterfat Jr3 149 June 1126 54 5672 269
†Sterling Lou Jr2 257 June 757 43 7007 405
Sterling Margo Jr2 295 June 858 42 8997 441
†Sterling Marguerite Jr2 201 June 711 35 5416 268
Sterling Migirl Jr2 298 June 865 42 8546 409
Sterling Orchid Jr2 357 June 805 41 9770 504
†Sterling Phyllis Jr2 116 June 1076 52 1076 205
Sterling Yule Sr2 287 June 794 38 7778 381

Sosey, Donald H., Lochmead Farm, Palmyra, Mo. ARHT
Lochmead Actress Sr4 124 May 1255 63 5439 268
*Lochmead Barbara 6 101 May 1645 78 5083 234
S. Nodrog of Lochmead D. Meadowlark Valor's Pretty Girl
Lochmead Nancijune 5 147 May 1224 55 6098 268
Lochmead N. Wonderful 5 213 May 1168 49 8485 373
Lochmead Pamela Jr3 180 May 869 43 5943 310
Lochmead Phyllis S. Jr2 226 May 680 34 5649 273
Lochmead Pollyjune Jr2 344 May 649 40 8458 451
Locust Grove Radiance Jr2 242 May 816 35 7385 293

§Spencer, Frank E., Spencer Farm, Chardon, Ohio. ARHT
†Spencer Farm Royal Lil Sr2 65 Mar 761 36 1545 78
S. Foremost Royal Progenitor D. Spencer Farm R. D. Lil

Sterling Farms, Incorporated, Stamford, Conn. ARHT
*¶Coronation Glamour 7 131 July 1615 80 7875 397
*¶Foremost Otelma 10 145 July 1626 78 8233 379
*Foremost Quetzel 7 365 July 283 14 18115 914
S. Foremost Royal Valor D. Foremost Keepsake
*¶Pharaoh's Jean of Gwynllan 8 169 July 1771 81 10655 483
*Pine Manor Courtesy Sr4 300 July 783 50 9759 557
*Pine Manor King's Divine Sr3 309 July 1084 57 11983 623
Pine Manor King's Elta Jr3 133 July 1257 52 6361 268
*Sterlingold Cupid Jr4 56 July 1853 71 3361 139
S. Coronation Climax D. Kitchener Royal Jessica
*Sterlingold Phoebe Sr3 153 July 1274 77 7368 395
Sterlingold Princess Jita Jr2 280 July 853 47 8313 424
Sterlingold Princess Lida Jr2 365 June 196 9 14866 703
S. Normandy Levity Prince D. Foremost Perfect Lady
*¶Sterlingold Prudence Jr4 299 July 1352 75 14006 702

§Stevens, J. P., Jr., Quaker Hill Farm, South Plainfield, N. J. ARHT
*†Afton's Jean's Select 7 75 Apr 1265 47 3099 116
S. Afton's Select D. Glenburnie Jean 3d
*†Florham Joyce Jr4 171 Apr 506 28 3752 222
†Kilmac Alice 2d 6 305 Apr 71 4 5744 293
S. Glenburnie Monarch D. Kilmac Alice
*†Kilmac Leader's Eve Jr4 187 Apr 561 27 3682 184
*†Kilmac Monarch's Agnes 2d Jr4 72 Apr 1061 42 2683 107
S. Kilmac Leader D. Kilmac Monarch's Agnes
*†Kilmac Monarch's Foam 2d 5 53 Apr 1151 52 1938 89
S. Gwynllan Independent D. Kilmac Monarch's Foam
*†Kilmac Noble's Eve 11 257 Apr 476 18 5610 228
*†Kilmac Pat's Emma 7 289 Mar 193 11 5553 283
Kilmac Peerless Merry Jr2 365 Apr 136 8 9148 444
S. Kilmac Peerless D. Florham Merry
†Kilmac Suzette 5 27 Apr 1141 60
S. Gwynllan Independent D. Kilmac Suzanne
†Quaker Hill Christine Sr2 263 Apr 454 22 3985 204
†Quaker Hill Eve Jr3 19 Mar 638 32
S. Kilmac Hera's Monarch D. Kilmac Noble's Eve

§Stewart, E. A., Twin Lakes Farm, North Lawrence, Ohio. ARHT
*†Maradea Preeminent Queen 6 305 Dec 267 15 8754 400
S. Raemelton Triumph Preeminent D. Maradea Marie
*Maradea Preeminent Queen 7 91 June 795 33 2709 129
S. Raemelton Triumph Preeminent D. Maradea Marie
*Twin Lakes Agatha 5 365 Feb 77 5 11184 573
S. Chedco Holliston D. Silver Seeker
*†Twin Lakes Bonnie Lass 5 227 June 637 29 5934 257
S. Badoja Henry D. Twin Lakes Hilda
Twin Lakes Dairy Maid Jr2 219 June 369 18 3815 192
S. Chedco Anchor D. Twin Lakes Grace
*†Twin Lakes Della 6 266 Dec 192 8 7779 360
S. Chedco Holliston D. Twin Lakes Cleo
*Twin Lakes Della 7 91 June 1082 48 3402 150
S. Chedco Holliston D. Twin Lakes Cleo
†Twin Lakes Gem Jr2 197 May 311 13 3726 150
S. Checo Anchor D. Twin Lakes Henrietta
*Twin Lakes Golden Girl 5 363 Jan 214 12 8050 398
S. Chedco Holliston D. Twin Lakes Vina
*Twin Lakes Golden Girl 6 91 June 853 38 2773 139
S. Chedco Holliston D. Twin Lakes Vina
*†Twin Lakes Honeysuckle Sr4 305 Dec 192 10 8411 390
S. Badoja Henry D. Twin Lakes Grace
*Twin Lakes Judy Jr3 365 Jan 414 19 9546 412
S. Chedco Holliston D. Lady Lou of Manor Hill
Twin Lakes Kate Jr3 177 May 697 40 4903 239
S. Chedco Anchor Holliston D. Twin Lakes Cleo
†Twin Lakes Mabel Jr3 227 June 571 23 5871 246
S. Chedco Anchor D. Twin Lakes Wanetta
†Twin Lakes Novelty Jr2 305 Nov 11 7200 310
S. Chedco Anchor D. Twin Lakes Winona
Twin Lakes Sheron Sr2 256 June 626 28 5360 250
S. Chedco Holliston D. Christine of Manor Hill
†Twin Lakes Silver Queen Jr3 365 Dec 90 4 8815 430
S. Chedco Holliston D. Silver Seeker
Twin Lakes Trixy Jr2 205 June 630 30 4700 215
S. Chedco Anchor D. Twin Lakes Freida
†Twin Lakes Wistful Jr2 166 Apr 519 25 3387 157
S. Chedco Holliston D. Lady Lou of Manor Hill

§Stewart, J. H., Badoja Farm, Dalton, Ohio. ARHT
†Badoja Babbs Jr2 183 May 668 34 4579 209
†Badoja Babe Jr2 49 May 765 36 1220 56
S. Langwater Brutus D. Shamrock's Molly
†Badoja Beautiful Lady Jr2 117 May 675 32 2879 119
S. Langwater Brutus D. Badoja Elaine's Charlotte
*†Badoja Bernice Jr4 61 May 1266 54 2347 101
S. Langwater Brutus D. Willow Brook's Ethel Marie
†Badoja Betty Jr3 305 Apr 85 4 8392 383
S. Langwater Brutus D. Marilea Elaine
†Badoja Beulah Jr3 216 May 1019 53 7488 345
*†Badoja Blanche Sr3 301 Mar 28 1 7233 308
S. Langwater Brutus D. Badoja Holly
†Badoja Catherine Jr2 152 May 849 49 4027 194
S. Chedco Holliston D. Imp. Primrose IV of Kingswood
*†Badoja Elaine's Charlotte Sr4 222 May 617 29 7511 369
*†Badoja Happy Girl 5 305 Mar 150 8 9353 462
S. Brownlea Horatius D. Badoja Inabelle
*†Badoja Helpful 6 136 Dec 901 43 4737 206
S. Brownlea Horatius D. Peonie of Lincoln View Farm
*†Badoja Holly 6 121 May 937 43 4184 181
S. Brownlea Horatius D. Badoja Iva
*†Badoja Honeydew 6 213 May 846 46 7693 312
*†Badoja Inabelle 10 237 May 1046 60 9048 464
†Badoja Patricia Jr3 94 May 1239 59 3913 183
S. Raemelton Levity Patrick D. Maradea Preeminent Princess
†Badoja Pearl Sr4 121 Apr 906 48 4600 248
†Badoja Royal Grace Jr2 147 May 800 43 4301 222
*†Grace's Willow Brook Cheerful Sr4 109 May 1113 53 4226 208
S. Lassie's Willow Brook Lad D. Eulalie Grace of Springview
*†Imp. Primrose IV. of Kingswood 11 165 Apr 203 8 4875 213
†Willow Brook Monarch's Echo Jr3 92 May 1162 58 3540 157
S. Flying Horse Master's Monarch D. Guerndot Lila Rilma

§Stewart, Ralph T., & Ernestine, Mikella Guernsey Farm, Roanoke, Va. ARHT
*Knightdale Prince's Queen Sr4 337 June 324 16 9416 409
*Maxim's Harvester's Rose 6 273 June 851 36 8788 437
Mikella's Belle Sr2 335 June 493 24 6551 313
*Mikella's Darling Jr3 189 June 856 44 6542 335
Mikella's Dixie Darnley Jr2 174 June 912 46 5480 261
Mikella's Lady Kingman Jr2 118 June 880 40 3638 169
S. Oak Grove's Kingman D. Mikella's Lady Belle
Mikella's Lorane Sr2 340 June 572 32 7387 386
Mikella's Lucky Lucy Darnley Jr2 365 June 334 19 7416 402
S. Riegeldale Conqueror's Darnley D. Lucky Lucy of Beaver Creek
Mikella's Maxim Alice Darnley Jr2 350 June 329 21 4695 278
*Mikella's Maxim Patience Jr4 344 June 408 20 8649 426
Mikella's Maxim Rose Sr3 74 June 1121 55 2909 154
S. Green Model Chieftain D. Maxim's Harvester's Rose
*Mikella's Model Star Jr3 284 June 220 13 5416 291
Mikella's Peggy Darnley Jr2 150 June 972 47 5096 249
Mikella's Queen Darnley Jr2 288 June 613 28 6787 306
*Mikella's Queen Patsy 5 272 June 530 24 7129 342
Mikella's Red Kingman Jr2 166 June 665 35 4053 204
*Mikella's Red Ruby Sr3 186 June 713 34 5546 295
Mikella's Silver Belle Darnley Jr2 284 June 455 21 5098 249
Mikella's Susan Kingman Jr2 329 June 681 35 7323 370
*Noble's Maxim's Rose Sr4 119 June 1059 53 4735 246
S. Whippernock's Noble D. Buttercup's Rose Anne
*Red Ruby's Hattie 7 182 June 1128 53 7163 359

§Stickel, A. C., Rhodo-Den Farms, Mill Run, Pa. ARHT
†Barbara's Olive 5 187 June 956 51 7488 415
†Fairland Grace's Donna Jr3 206 June 779 34 6275 281
*†Fanny's Ann of Clear View 5 234 June 754 35 6761 317
†Mill Run's Sue Jr2 54 June 617 29 1193 58
S. Fern's Bonny Lad D. Barbara's Olive

§Stiles, Charles H. & H. Lyndon, Greenacre Farms, Moira, N. Y.
†Greenacres Adversity Jr3 298 Apr 442 22 7947 338
†Greenacres Jinger Jr4 305 Dec 98 5 10862 463
S. McDonald Farms Excelsior D. Greenacres Jamaica
†Greenacres White Sails Jr2 290 Apr 541 22 7710 300
†Greenacres Wonder Jr3 305 Mar 515 23 8057 345
S. McDonald Farms Excelsior D. Golden Ranger's Lassie

§Stilson, Ward K., Mallard Lake Farm, Anderson, Ind.
*†Alfacrest's Q. V. Jeanne Sr4 147 June 1042 52 5654 296
†Clarlon Jane Custer Sr2 297 June 34 2 7122 360
S. Yellow Creek Meadow King D. Goldene Custer
†Normandale's Raider's Violet Jr3 305 May 74 4 6382 306
S. Meadow Lodge King's Raider D. Normandale's Rexx's Marilynn
*†Yellow Creek King's Ruth Sr4 77 June 1425 59 3856 168
S. Yellow Creek Meadow King D. Ruth's Bell of Maple Row

§Stilson, Ward K. & Harris, Omer V. & Sons, Mallard Lake Farm, Anderson, Ind.
*†Ver-Lo-Lew Queen's Romola Jr3 107 June 947 38 3824 163
S. Libensam Levity Rose King D. Yellow Creek Queen's Nora
*†Yellowgold Pat's Penny Jr4 201 June 574 29 6042 303

Stockdale, O. B., Mr. & Mrs., Fresno, Calif.
¶Clovertop Honey's Buttercup Sr2 185 May 1055 42 7034 282

Stone, Robert G., Great Hill Farm, Marion, Mass.
Great Hill's Carimo Jr3 199 June 963 48 7037 339
Great Hill's Cherrystone Jr3 229 June 1177 55 9151 422
*Great Hill's Sybil 5 229 June 1058 45 8890 389

§Street, Harold P., Farm Fields, Wytheville, Va. ARHT
†Farm Fields Nadeline Sr3 73 June 927 45 2394 113
S. Foremost Farm Fields D. Nadine of Gingko Lane
†Forge Hill Bell Harriet Jr3 86 June 1012 47 3040 140
S. Forge Hill Bellcander D. Forge Hill Jan Harriet
†Forge Hill Janamay 5 62 June 1267 43 2756 100
S. Tarbell Farms Royal Jan D. Forge Hill Nanette
†Forge Hill Bell Janice Jr3 47 June 1058 41 1647 67
S. Forge Hill Bellcander D. Forge Hill Janice
†Jean of Gingko Lane 6 296 May 678 28 7823 336

§Stuber, Walter J., "Golden Acres," Newtown, Pa. ARHT
†Count's Linda Jr3 116 Apr 950 45 3714 171
†F. P. F.'s Highland Bashful Sr2 111 Mar 578 25 2366 93
†Glenburnie Billy's Angeline Jr2 128 Mar 934 40 3941 188
†Glenburnie Billy's Nadeline Jr2 118 Mar 850 42 3116 172
Lad's Rose Betty of Mercer 5 365 Feb 85 5 14965 722
S. Glenburnie Goldne's Lad D. Gold King's Betty of Mercer
†Laurel Locks Hazel Jr2 140 Mar 680 35 3385 173
†Leeside Harvest Romance Sr3 98 Mar 725 32 2577 126
†Locust Grove Colonel's Polly Jr2 115 Mar 637 27 2345 105
†Mary Ann of Willow Brook Farm 10 305 Apr 440 19 9682 422
S. Foremost R. Colonel D. Valleywood Stella

†Sundancer's Rebecca	Jr2	145	Apr	611	29	3119	146
†White Cloud Rainbow	Jr2	130	Mar	770	37	3127	148

§Tau, Daniel, Hillwyck, Washington, Pa. ARHT

†Agnes of Gingko Lane	Jr3	265	June	553	29	6544	335
*†Bellevue's Fearless Margo	Sr4	265	June	532	32	6453	356
†Bethany Star Alice	Sr3	127	June	1181	50	5420	248
†Bethany Wistar's Marilee	Jr3	265	June	622	32	5981	314
†Churn Creek's Victor's Dolores	Jr3	178	June	591	26	4716	210
†Coker's King Glory	Jr3	209	May	274	18	3318	186
s. Quail Roost Blossom King	D. Daisy Lee Star						
†Flossie of Gingko Lane	Jr3	182	June	1097	48	7145	311
†Irma of Gingko Lane	Jr3	193	June	744	40	5288	285
†Judy's Willow Brook Duchess	5	190	June	1065	50	7553	345
†June's Willow Brook Joanne	6	162	June	1085	56	6528	366
*Ring-Win Farms Rosalee	5	215	June	1063	50	8187	388
*†Ring-Win Rosella	Sr4	216	June	1035	42	8348	365
†Russell Lea Secret	Sr4	87	June	1380	49	4194	153
s. Franchester Saint Charles	D. Russell Lea Charity						
*†Welcome-In Maxine	7	123	June	1305	52	5946	254
†Willow Brook King's Delight	Sr3	218	June	587	31	5275	283

§Taylor, William M., Glendale Guernsey Farm, Slingerlands, N. Y. ARHT

*†Freda Rilma of Glendale	Sr4	305	Apr	357	18	7724	369
s. Cathedral Charles Rilma	D. Royal's Freda of Glendale						
Vik's Jem of Glendale	Jr2	318	May	692	35	7829	380
*†Violet Rilma of Glendale	Sr4	305	May	71	4	8846	450
s. Cathedral Charles Rilma	D. Royal's Violet of Glendale						

§Thomas, C. C. C., Rich Acres Farm, Adamstown, Md.

†Rich Acres Rosy	Sr2	197	May	577	29	4655	234
*†Rich Acres Violet	5	81	May	1289	55	3400	151
s. Blakeford Ruben	D. Fox-deceived Conclave's Viola						

§Thomas, H. M. Company, Lincoln Ridge Farm, Convoy, Ohio. ARHT

†Carmen of Walnut Ranche	Jr4	179	June	707	29	5792	253
†Caswell's Supreme Tilly	Jr4	250	June	695	37	7818	361
†Caswell's Supreme Tina	Jr3	205	June	800	33	6711	300
†East Vu Fern	Sr2	115	June	648	31	3211	146
†Kay Lynn of Walnut Ranche	Jr3	204	June	750	36	6017	280
†Lincoln Ridge Alma	Jr4	305	June	54	2	9438	430
s. McDonald Farms Combination	D. Alma of Auburndale						
Lincoln Ridge Colleen	Sr2	345	June	611	32	7859	395
†Lincoln Ridge K. Nugget	Jr2	171	June	590	30	4008	192
†Lincoln Ridge Marlene	Jr4	216	June	907	41	7482	325
†Lincoln Ridge S. Anna	Jr3	284	June	429	21	6638	286
†Lincoln Ridge S. Eleanor	Sr2	98	June	893	35	3040	121
s. McDonald Farms Guiding Star	D. Caswell's Supreme Eleanor						
†Lincoln Ridge S. Pansy	Jr2	114	June	950	36	3665	136

§Thomas, H. M. & Sons, Lincoln Ridge Farm, Convoy, Ohio. ARHT

†East Tully Nora	Jr2	50	June	802	36	1423	66
s. McDonald Farms Guiding Star	D. East Tully Twilight						
†East Tully Pearl	Jr2	305	June	67	3	6919	321
s. Coronation Achievement	D. Pride of East Tully						

§Thomas, James E., Oconomowoc, Wis.

†Maes Mawr Lady May	12	102	June	1148	45	3689	159
s. Monarch's Bluebell King	D. Queen Nettie Belle						

§Thomson, Milton, Windfall Farm, Walton, N. Y. ARHT

*†Millbrook Elsie	Sr4	286	June	430	23	6757	332
*†Millbrook's Queen	Jr4	247	June	697	35	7691	373
*†Windfall Indiactor's Mannikin	Jr2	182	June	441	25	3106	165

§Thomson, Milton, Mr. & Mrs., Windfall Farm, Walton, N. Y. ARHT

*†Aura of Woodside	Jr3	275	June	363	19	7156	340
s. McDonald Farms Gold Star	D. Presage of Woodside						
*†B. H. Faxon's Belle	Sr3	219	June	745	42	7117	363
*†Blazing Star of Woodside	Sr3	249	June	434	27	5011	253
*†Charming of White Hall	5	179	June	1047	47	7595	367
*†Damian Zona Rose of Locusts	Jr4	133	June	1150	44	5783	237
s. McDonald Farms Floyd	D. Patricia Rose of Locusts						
*†Defender's Queenie	7	93	June	1304	53	4105	172
s. McDonald Farms Defender	D. Queenie of Clover Hill						
*†Demon's Ida of Pine Grove	Jr4	290	June	573	28	8263	391
s. McDonald Farms Demonstrator	D. Val's Charity of Pine Grove						
*†Great Hopes Roxana	Sr3	287	June	618	28	7681	348
*†Hansenarea Lucinda	Sr2	214	June	802	44	6940	342
*†McDonald Farms Grateful	6	244	June	803	43	8051	428
*†McDonald Farms Ilean	Jr4	265	June	530	31	5969	322
*†Mt. Ararat's Valiant's Felois	6	256	June	671	40	7853	426
*†Rex's Cherub Kallie	5	223	June	881	38	8620	394
*†Silver Barn Ruth	6	81	June	1273	63	3565	189
s. Silver Barn Chesapeake	D. Silver Barn Rosemarie						
†Windfall Foxie	Jr4	85	June	1075	51	3135	145
s. Nelda's Noddie	D. Fernice of Cayuga Fruit Farm						
†Windfall Indicator's Polly	Sr2	219	June	759	45	6496	359
*†Windfall Indicator's Prudence	Sr2	179	June	637	42	3865	224
†Windfall Invincible's Melody	Jr2	111	June	976	45	3620	161
*†Windfall Kathryn	6	229	June	964	49	9337	417
*†Windfall Noddie's Elma	Sr2	278	June	794	36	7817	360
*†Worth of Woodside	Jr3	277	June	469	23	7210	336

Thornburg, T. R., Cedar Point Farm, Chestertown, Md. ARHT

¶Cedar Point Barbara	Sr2	291	May	632	28	8295	430
¶Cedar Point Carol	Jr3	305	Apr	257	12	8016	345
s. Florenzo of Cedar Point	D. Cedar Point Judy Ann						
¶Cedar Point Florence	Jr2	296	May	939	43	10319	427
¶Cedar Point Janet	Sr2	294	May	936	46	9922	495
¶Cedar Point Margaret Ann	Jr2	305	Apr	149	9	8300	375
s. Blakeford Noble	D. Butter Boy's Princess Mariana						
¶Fortune of Cedar Point	Jr2	265	Apr	661	32	6654	310

Thornton, R. Udell, High Hill Farm, North Dartmouth, Mass.

*Argilla Monitor's Columbine	6	116	May	1567	69	5826	244
Chedco Ella	Sr4	49	May	1617	65	2366	98
s. Chedco Coronation King	D. Chedco Helen						
*Flying Horse Master's Gratuity	5	61	May	1547	71	2666	118
s. Flying Horse Bandmaster	D. Langwater Gratuity						
High Hill Cassie	Jr3	61	May	1649	67	3178	134
s. Argilla Caesar	D. Dreamwold Connie						
*High Hill Ceresta	5	108	May	1321	72	4786	239
High Hill Zilla	Sr4	112	May	922	44	3476	159
*Quitticas Zoria	7	129	May	1563	64	6627	256

¶Savery's Colla	Sr2	251	May	900	44	7599	403
*Westfield Golden Clarissa	6	135	May	1319	62	5579	257

§Thurston, Herbert F., Thurston's Farms, Summitville, Ind. ARHT

Thurston Farms Empress' Lelah	Sr2	336	May	685	34	8481	403
†Veda of Weasel Creek	Sr4	268	Jan	216	11	6829	322
s. Tarbell Farms Royal Mayor	D. Viola of Weasel Creek						

§Thurston, Herbert F. & Kitley, Dale, Thurston's Farms, Summitville, Ind. ARHT

Adom's Nellie	7	107	May	953	33	3752	140
Edith's Hermosa	Jr2	67	May	889	39	1794	83
s. Norol Foremost Danny Boy	D. Fischer's Lucy's Edith						
Edith's Royal Hermosa	Jr2	242	May	815	35	6117	288
†Fischer's Babe's Lizzie	Sr4	305	Apr	369	23	7863	451
s. Rosebriar Jubulo	D. Queen Molly's Babe						
Fischer's Lucy's Edith	Sr4	327	May	438	23	6637	364
Rosebriar Glendine	Sr4	112	May	1175	57	1375	194

Thurston, Ralph H. & Martha Louise, Thurston's Farms, Summitville, Ind. ARHT

Normandy Annabell	Jr2	245	May	571	27	4638	226
Thurston Farms Princess	Jr2	238	May	629	33	5101	237

§Thurston, Ralph H. & Mildred Joan, Thurston's Farms, Summitville, Ind. ARHT

Thurston Farms Countess	Jr2	193	May	950	33	5517	212

Timmins, George H., Greenway Farm, Ware, Mass. ARHT

*Greenway County Buttergirl	5	193	July	1288	66	8693	433
Greenway County Capricious	Sr2	305	July	928	44	10644	485
*Greenway County Jollity	5	365	June	312	15	14614	620
s. Green Meads Prospect	D. Rex's Joy of Ware						
Greenway Queen Flapper	Jr4	254	July	799	37	7875	336
Greenway Queen Primadonna	Sr2	319	July	843	42	10860	481
Greenway Sun Belle	Sr2	199	July	1150	54	8101	374
*Greenway Sundew	Sr3	365	June	72	4	10617	484
s. Green Meads Triumph	D. Bloom of Ware						
Greenway Sun Gaiety	Sr2	182	July	933	46	6006	279

§Trainer, Marguerite M. & Ray R., Trainer Farms, Quakertown, Pa. ARHT

†Bethany Favor's Constance	6	305	Apr	184	9	10207	466
s. Gayhead's Favor	D. Fairlawn Constance						
†Bethany Lady Saphire	Sr4	305	Apr	334	19	7587	377
s. Franchester Shah	D. Bethany Butterfat's Delightful						
*†Bethany Wistar's Dream	Jr4	305	Apr	584	29	8918	409
s. Green Meads Wistar	D. Bethany Favor's Dream						
†Laurel Locks Encouragement	Sr4	284	Apr	80	5	8535	452
s. Laurel Locks Valleywood	D. Laurel Highland's Lush						
†Mill Creek's Mariella	Jr2	305	Apr	183	10	7218	376
s. Churn Creek's Victor	D. Dark Hollow's Marietta						
*†Pinebrook Beauty	Jr3	305	Apr	234	11	6867	283
s. Langwater Midnight	D. Pinebrook Dawn						

§Trees, Merle J. & Emily N., Big Maple Farm, Frankfort, Ind. ARHT

†Big Maple Emily	Sr2	258	May	960	34	8396	359
†Big Maple Fanny	Jr2	222	May	979	44	6524	294
†Treesvale Commander's Ada	Jr2	254	May	947	41	8028	362
†Treesvale Commander's Betsey	Jr2	248	May	667	40	5814	352
Treesvale Dicta Alert	Jr2	307	Apr	648	32	7053	363
†Treesvale Noble's Adele	Jr2	241	May	846	36	6400	306
†Treesvale Ted's Marie	Jr2	256	May	1081	56	8915	400

Twombly, Ruth V., Florham Farm, Madison, N. J.

*Florham C. Abbie	Jr3	229	May	960	51	8005	432
*¶Florham C. Alicia	Jr3	25	May	1123	56		
s. Flying Horse Select's Commando	D. Florham Lenore						
¶Florham C. Anne	Jr3	163	May	1050	54	5780	305
*¶Florham C. Arline	Jr3	25	May	987	56		
s. Flying Horse Select's Commando	D. Mound City Rutila						
¶Florham C. Beatrice	Jr2	38	May	1173	58	1398	69
s. Flying Horse Select's Commando	D. Florham Corona						
¶Florham C. Beauty	Jr2	43	May	1192	57	1596	77
s. Flying Horse Select's Commando	D. Florham Laughter						
*¶Florham Eloise	9	92	May	1606	63	4933	197
*¶Florham Geraldine	5	203	May	1423	64	10819	477
*¶Florham Nora	5	197	May	1173	57	8428	394
†Florham P. Belle	Sr2	46	May	1029	51	1462	66
s. Florham Polly's Prince	D. Florham Rutila						
*Florham Rutila	8	232	May	1382	59	11537	515

Unz, Rodney O., Highfield Farm, Sharon, Conn. ARHT

*¶Bethany Wistar's Skilla	Sr4	97	May	1330	51	4181	167
s. Green Meads Wistar	D. Antietam Sonsie						
†Caumsett Agate	Jr3	282	May	538	29	6789	304
†Ellen's Victory	Jr4	305	May	863	47	8463	438
s. Grassland Best Bower	D. Waldorf Ellen						
†Fairlawn F. P. Inca	Jr3	288	May	267	16	6583	286
s. Phillips Fairlawn Peerless	D. Fairlawn Peerless Etty						
†Highfield Valor's Primrose	Jr2	146	May	1019	45	4791	221
s. West Hill's Masher Valor	D. Youman's Primrose						
*†Ken Alma	8	298	May	801	42	8697	447
*†Peerless' Patience	6	131	May	1227	59	5515	269
s. Green Meadow Peerless 2d	D. Adjuster's Patrica						
*†Raemelton Triumph Carmen	9	131	May	1204	56	5109	233
s. Raemelton Sunny Triumph	D. Raemelton Golden Charm						
†Youman's Primrose	Jr4	284	Apr	177	8	7840	369
s. Grassland Youman	D. Unkamet Rosebay						

§van Beuren, M. M., Sunnyfields Farm, Newport, R. I.

†Sunnyfields Chimera	Jr2	131	June	865	36	3806	154
†Sunnyfield's Dormir	Jr3	264	June	690	33	7835	376
†Sunnyfields Golden Glow	Sr2	168	June	794	32	4957	188
†Sunnyfields Scoria	Jr2	81	June	885	37	2433	95
s. Farmlands Dreadnought	D. Sunnyfields Cinder						
†Sunnyfields Sunland	Sr2	256	May	833	38	7983	326

Van de Kamp's Holland Dutch Bakers, Incorporated, Van de Kamp's Guernsey Farm, Woodland Hills, Calif. ARHT

†Adohr Actor's Mary	Sr2	285	June	401	26	4231	253
¶Ellwood Janus Camellia	Sr2	228	July	659	38	6026	329
*¶Ellwood Rudy's Etta	Sr3	305	July	284	17	9139	514
s. Ellwood's Royal Prince Rodolfo	D. Gordondale Junette						
*¶Rancho Judge's Graciela	7	108	July	1525	62	5527	208
s. Green Meadow Judge	D. Frankland Graciela						

*¶Rancho Lillian 6 103 July 1645 63 5668 235
S. Birchfield Ultra King D. Maple Lawn Lillian
*¶San Carlos Fancy 6 209 July 1110 66 8638 443
*¶Santa Ynez Valor's Beth Jr4 108 July 1828 77 6954 271
S. Foremost May Valor D. Rancho Nicasio Commend Rosetta
†Van de Kamp Bet's Anita Sr2 305 June 252 13 7222 377
S. Ward Acres Bet D. Rancho Anita
†Van de Kamp Bet's Carmeletta Sr3 222 July 823 41 6917 354
Van de Kamp Bet's Giralda Jr3 316 July 597 27 7719 362
Van de Kamp Dorothy May Jr2 365 May 585 30 8950 438
S. Patrick Pomona D. Dorothy's May of Meadow Lark
†Van de Kamp Kaiserine Jr2 113 July 713 38 3012 148
S. Van de Kamp Jupiter D. Rancho Judge's Empress
†Van de Kamp Performer's Maria Sr2 194 July 626 30 4673 229
Van de Kamp Sugar's Carlotta Jr2 281 July 752 45 7766 460
¶Van de Kamp Sugar's Ola Sr2 163 July 998 51 6113 295
†Van de Kamp Sugar's Pinta Jr2 266 July 680 39 6598 357
†Van de Kamp Sugar's Polla Sr2 73 July 815 38 1987 81
S. Happyholme Royal Independence D. Forges Select Polly
Van de Kamp Sugar's Retta Jr2 316 July 1082 54 12088 569
†Van de Kamp Thelma Sr2 305 June 291 14 6298 298
S. Rancho Kaiserina's Valor D. Rancho Judge's Thelma
¶Van de Kamp Valor's Lola Jr2 134 July 1001 48 4826 215
S. Valor's Maxim D. Rancho Judge's Lassie
†Van de Kamp Valor's Luraline Jr4 197 July 472 22 4219 180
†Van de Kamp Valor's May Jr3 299 July 789 42 8718 441
¶Van de Kamp Valor's Neoma Sr2 305 June 397 19 9638 461
S. Valor's Maxim D. Joan of Dormier Farm
†Van de Kamp Valor's Sylvia Jr3 305 May 515 26 7258 338
S. Valor's Maxim D. Rancho Corriea's Primrose

§Vander Griend, C. M., Baker View Farm, Lynden, Wash. ARHT
*†Baker View Delight 6 204 May 1010 49 7899 380
*†Baker View Dream 5 205 May 959 44 7672 357
Baker View Duke's Beth Jr2 365 Apr 549 30 9009 465
S. Fircrest Noble Duke D. Baker View Butternut
*†Baker View Lace Sr3 221 May 719 40 6028 327
*†Baker View Opaline Sr4 226 May 1121 63 8839 449

§Vander Griend, C. M., Jr., Baker View Farm, Lynden, Wash. ARHT
*†Petunia's Sunshine Lady Jr3 244 May 669 35 6391 301

§Vander Griend, Frans C., Baker View Farm, Lynden, Wash. ARHT
*†Baker View Theresa 9 264 May 966 53 9264 473

§Van Horn, Keith W., Vansdale, Sabetha, Kans. ARHT
*†Vansdale Hercules' Grace Jr3 126 May 919 52 4517 238
*†Vansdale Hercules' Mary Jr3 177 May 883 46 5616 294
*†Vansdale Hercules' Mirth Jr4 121 May 1102 55 4791 239
*†Vansdale Hercules' Pride Jr3 81 May 1185 56 3284 139
†Vansdale Majesty's Charity Jr2 170 May 784 38 4486 193
†Vansdale Majesty's Faith Jr2 218 May 632 33 5494 243
†Vansdale Majesty's Hope Jr2 167 May 908 43 4887 224
*†Vansdale Reliance's Gay Jr3 157 May 796 38 4437 215
†Vansdale Reliance's Martha Jr2 102 May 821 42 2929 154
†Vansdale Reliance's Reva Sr2 239 May 883 42 6853 303

§Varney, Richard G., Valley Dale Farm, Chardon, Ohio. ARHT
†Lucky Linda 12 201 Mar 446 21 4370 211
†Valley Dale Ann 6 174 Mar 585 29 4412 242
†Valley Dale Audrey 5 165 Feb 527 24 4391 208
†Valley Dale Callie Sr2 177 Mar 674 32 4378 196
†Valley Dale Camay Sr4 177 Mar 683 28 5259 238
Valley Dale Carmelita Jr3 198 Mar 616 27 5219 259
†Valley Dale Cora Sr2 251 Mar 540 25 6863 333

§Vogt, H. F., Sunny Dale Farm, Waukesha, Wis.
Meadowmere Carnation Jr3 202 June 881 38 7125 303
Sunny Dale Farm Bess Jr3 233 June 729 31 6691 283
Sunny Dale Farm Doris Sr2 339 June 599 33 7364 387
Sunny Dale Farm Janet Sr3 176 June 761 42 5830 298
Sunny Dale Farm Judy Jr4 97 June 1129 49 4008 186
S. Sunny Dale King Hyboy D. Koehn's Farm Double
Sunny Dale Farm Lou Sr3 200 June 644 30 6359 304
Sunny Dale Farm Olive Jr4 309 June 734 31 8585 407
Sunny Dale Farm Palsy Jr2 151 June 897 33 5460 216
*Sunny Dale Farm Romona Jr4 247 June 781 38 8600 390
Sunny Dale Farm Sonia Jr4 92 June 1105 55 4097 187
S. Sunny Dale King Hyboy D. Jairus' Polly Ann
*Sunny Dale Farm Spot 5 365 June 346 16 11700 539
S. Boulder Bridge Admiral D. Sunny Dale Rosetta
Sunny Dale Farm Star Sr4 85 June 1352 56 4043 163
S. Sunny Dale King Hyboy D. Laddie's May Day Star
Sunny Dale Farm Winnie Jr2 113 June 759 31 3472 133
S. Argilla First Mate D. Sunny Dale Farm Murine
*Sunny Dale Fern 7 365 June 200 11 8707 428
S. Owendale's Doctor D. Fox's Elsie of Waukesha
*Sunny Dale Joan 7 354 June 47 2 8664 480
S. Owendale's Doctor D. Sunny Dale Rosetta
*Zany of Mi Wauki 5 359 June 533 28 8518 419

§Wade, T. D. & C. A., Sheeder Mill Farm, Spring City, Pa. ARHT
*†Ajax Wissy of Penncrest 8 104 June 1211 57 4605 212
S. Brookmead's Ajax D. Royal's Wissy of Penncrest
†Betty Pequea Jr2 75 June 757 33 1943 85
S. Mt. Ararat Baron D. Peerless' Independent Barbara
*†Cushion Peak Lady Jane 7 148 June 905 37 4716 194
†Janet Pequea Jr2 58 June 854 34 1493 59
S. Mt. Ararat Baron D. Cushion Peak Lady Jane
†Jean Pequea Jr2 79 June 696 27 1917 84
S. Mt. Ararat Baron D. Jeanette of Penncrest
†Louella Pequea Jr2 67 June 870 38 2067 92
S. Mt. Ararat Baron D. Mountain View's Louise
*†Peerless Shade of Valley Acres 7 132 June 758 31 3751 161
S. Green Meadow Peerless 2d D. Maple Shade's Dairy Maid
†Penncrest's Noble Alice Jr4 148 June 846 38 4467 196
†Ridgewood Lassie's Eleanor Sr4 140 June 714 39 3642 192

§Wahlfors, T. S., El Sheltero Farm, Milaca, Minn. ARHT
*El Sheltero's Laura 5 169 June 854 48 5794 294
El Sheltero's Nan Jr2 298 June 831 38 8431 403
El Sheltero's Nola Jr3 141 May 711 36 4268 209
*June of White Oak Slope Sr4 110 June 1023 43 4290 211
• S. Rancho Starite D. Florence of White Oak Slope

§Walker, Herbert J., Mr. & Mrs., Shady Lawn Farm, Horton, Mich. ARHT
*†Bonnie's Fairy of Maple Dale 7 260 June 712 32 6463 309
†Cesor Mercury's Mandolin Sr2 304 June 470 28 5079 288
†Fairmaid's Patty of Shady Lawn Sr3 277 June 643 31 7287 363
†Fairy's Princess of Shady Lawn Jr3 257 June 516 27 5912 275
*†Glamour Diamond of Shady Lawn Sr4 83 June 1370 60 3845 170
S. Fairholm Laurel's General D. Goldie's Glamour of Shady Lawn
†Lockshore Alexandra 4th Jr2 221 June 717 39 5454 272
Lockshore Nancy Jane Jr4 203 June 1070 55 7355 334
†Norene of Shady Lawn Jr2 129 June 646 34 2895 130
†Queen's Poke of Shady Lawn Sr4 136 June 918 44 4566 220
S. Fairholm Laurel's General D. Goldie's Queen of Shady Lawn

Walker, J. H., & Day, G. W., Bluebonnet Guernsey Farm, Burleson, Texas. ARHT
Bluebonnet Cinderella Jr2 61 June 1088 41 2225 81
S. Treasure's H. B. of Primrose D. Kirklawn Babe
Bluebonnet Primrose Jr2 274 June 572 28 6055 306
*Kirklawn Babe 8 194 June 1046 44 7886 330
*Primrose Obidiah's Oriole Jr4 234 June 817 35 8813 391

§Walker, Ralph D., Shady Lawn Farm, Horton, Mich. ARHT
†Babe's Victoria of Shady Lawn Sr4 216 June 960 39 7763 336

§Walker, Virginia, Shady Lawn Farm, Horton, Mich. ARHT
†Bessie's Faith of Maple Dale Sr4 184 June 736 42 5040 301
†Cowham Farm King's Phyllis Jr2 85 June 793 40 2148 101
S. Riegeldale King's Philosopher D. Philea of Cowham Farm

§Wallis, M. E. & Son, Wallis Dairy Farm, Springfield, Mo.
†Wallis's Della May 5 228 May 770 34 7219 309
†Wallis's Hope of Peace Sr4 267 May 739 38 7708 384
†Wallis's Jeanie Rambler Jr3 200 May 637 31 5327 276
*†Wallis's Pearl 6 223 May 983 51 8567 440
†Wallis's Roxie 5 244 May 766 35 6986 347

Walsh, R. J., Mr. & Mrs., Green Hills Farm, Perkasie, Pa. ARHT
††Allgates Xenia 8 135 June 947 42 4990 214
*†Delhaven Fanny 3d 6 305 May 606 29 12343 580
S. Pan's Royal Leader D. Delhaven Fanny
*¶Delhaven Katrina 7 226 June 1184 45 12209 471
*¶Flying Hill Admirable Linnet 6 138 May 769 36 3860 172
*¶Galia of Far-View 8 300 June 464 24 7631 373
*†Green Hill's Annie Jr4 87 June 978 36 2935 132
S. Longwood Ornament D. Delhaven Fanny 3d
†Green Hills' Belladonna Jr2 129 June 776 33 4232 175
†Green Hill's Calla Jr2 44 June 852 43 1216 66
S. Gwynllan Junior D. Katy's Topaz of Far-View
*†Katy's Topaz of Far-View Jr4 135 June 682 31 4386 197
*¶Langstoon Brooklawn's Girl 6 230 June 720 39 7432 383
*¶Leader's Catherine Girl 6 170 June 995 51 6996 361
*†Leader's Marietta 6 81 June 1205 56 3383 183
S. Nonpareil's Woodbine's Leader D. Santa Catherine's Marie
*¶Riveredge Premier's Mary 6 305 June 179 10 8131 382
S. Riveredge Star-King's Premier D. Riveredge Levity Martha
*¶Santa Catherine's Leader Girl 8 305 June 358 19 11243 587
S. Louise's Leader D. Milly's Auburn Girl
*¶Sheik's P. V. Ray 9 182 June 847 41 7050 342
*†Sonia of Far-View Jr4 136 June 713 26 4131 139
*¶Uppermost's Lucy of P. V. 6 201 June 889 39 7726 332
*¶Uppermost's P. V. Bonita 7 305 May 219 12 8979 402
S. Evergreen's Hopeful Uppermost D. Ultra Bonnie of Bolton

§Walters, Harold, Lyme Guernsey Farm, Monroeville, Ohio. ARHT
†Triumph's Anne of Lyme Jr2 294 Mar 571 32 6761 348
†Triumph's Nina of Lyme Jr2 244 Mar 748 40 6153 266
†Triumph's Opal of Lyme Jr2 281 Mar 686 36 7951 386
†Triumph's Rebecca of Lyme Jr2 305 Mar 628 30 8260 385
S. Villa-Way Triumph D. Roberta of Lyme

Ware Woolen Company, Five Star Ranch, Ware, Mass.
†Dreammont Vivian 5 47 June 1132 50 1767 83
S. Wolfpen Vagabond D. Dreammont Pearl
*†Eolia's Valiant Nanette 5 235 July 697 37 7026 338
†Five Star Elinor Jr2 201 June 703 32 5113 242
†Five Star Marian Jr2 305 Apr 303 15 5814 284
S. Commander of Ware D. Massapoag Marcia
¶Five Star Violet Jr2 54 July 905 43 1590 79
S. Commander of Ware D. Dreammont Viola
*†Horatius's May Helen Sr4 271 July 535 25 6859 309
†Joyce Folloy Sr4 305 June 183 11 9033 544
S. Forge Hill Folly Bell Buoy D. Josom of Anytime
†Meredith Glory Jr3 305 Apr 572 27 8470 383
S. Alfalfa Farm Philosopher D. Meredith Echo
†Rosewald Bertrude 5 284 July 478 32 6963 409

§Wasserman, Frank, Pemberville, Ohio. ARHT
†Actor's Marjorie Sr2 230 June 756 39 5804 287
†Chum's Lady Jr2 274 June 763 37 7432 341
Chum's Romola Jr2 224 May 926 50 6439 337

§Watkins, Ben C., Morganton, N. C.
†Fern's Butterball Jr2 243 May 654 36 4971 266
Henlee's Daisy Sr3 290 May 688 35 6851 373
†Rose's Dewdrop Jr2 160 May 887 38 4463 196

Wax, Ray, Mr. & Mrs., Tiffin, Ohio.
†Mohawk Augusta's Hope Jr3 90 May 1227 66 3796 211
S. Mohawk Victory-Way Professor D. Mohawk's Peg Augusta
†Mount Cherry Monita Sr4 213 May 707 38 5262 313
Raemelton Levity Placid Sr2 365 Mar 294 18 8778 470
S. Pine Manor Levity King D. Raemelton Triumph Placid
†Rose of Penn Villa Jr3 196 May 973 41 5744 254
S. Caumsett Danish Count D. Rose Lay of Penn Villa

§Weaver, Oscar R., Yellow Creek Meadow Farm, Goshen, Ind. ARHT
*†A. C. Charity of Victory Noll 9 199 May 1047 54 7837 381
†Beauty's Dutchess Diann 6 24 Mar 1168 52
S. Kesswall's Challenger's Duke D. Marie's Golden Beauty
Garcia of Forest Glen 6 312 June 71 3 7911 372
S. Kedge of Oronoko D. Beulah's Betsy Maerie
†Lone Manor Blossom Sr2 70 May 918 59 2101 127
S. McDonald Farms Combination D. Tillie of County Line Farm

†Teeny's Miss Hope 5 143 May 906 50 4440 222
†Yellow Creek Alert's Alma Jr3 91 May 1528 56 4555 190
s. Yellow Creek Meadow Alert D. Yellow Creek King's Gem
†Yellow Creek Gem's Levity Jr2 203 May 752 34 6036 248
s. Normandy Levity Reliant D. Yellow Creek King's Gem
Yellow Creek King's Bea Jr2 365 Apr 230 13 8732 474
s. Yellow Creek Meadow King D. Yellow Creek Butterfat Beauty
†Yellow Creek King's Bonnie Sr2 32 May 1315 56 1350 58
s. Yellow Creek Meadow King D. Ver-Lo-Lew Bonnie
†Yellow Creek Levity Gypsy Jr2 53 May 1051 45 1760 79
s. Normandy Levity Reliant D. Yellow Creek Supreme's Flax
†Yellow Creek Show Girl Jr2 84 May 816 35 2218 99
s. Yellow Creek Supreme's Supreme D. Yellow Creek King's Pansy
Yellow Creek Supreme's Jewel Jr2 365 Apr 202 11 11232 569
s. Yellow Creek Butterfat Supreme D. Jennie Julia of Hickory Grove

§Weaver, Virgil C., Villa Crest Farm, Goshen, Ind. ARHT
*Clarlon King's Vera 8 72 May 1315 58 2990 135
s. Coronation King of Pine Manor D. Ambler's Vera of Gwynllan
*†Villa Crest Delightful Jr3 179 May 714 37 4278 223
*Yellow Creek King's Dairy Maid Sr3 221 May 1086 61 8450 468

§Weeks, Davis S., Gunstock Hill Farm, Laconia, N. H. ARHT
Steele Hill Gayety 5 340 May 14 5365 259
s. Steele Hill Butterfat Comet D. Steele Hill Folly
*†Winona Columbine Sr4 58 May 903 52 1944 107
s. Stonecliff Adventurer D. Wethersfield Anna

§Weeks, Jackie, Gunstock Hill Farm, Laconia, N. H. ARHT
*†Great Elm Bonnie Lass Jr3 187 May 830 34 4459 206

§Weeks, John F., Gunstock Hill Farm, Laconia, N. H. ARHT
*†Jeanne of Gunstock Hill Farm Jr3 63 May 1145 51 2252 107
s. Prosit's Max D. Monadnock Dawn
†Kitchener Myra Jr2 233 May 679 37 4982 236
*†Merrily On 6 124 May 886 48 3981 233
s. Mountain View Emergency D. Muriel's Marilyn
†Oaklands Glen's Auntie Jr3 153 May 821 35 4042 182
†Oaklands Mark's Suzanne Jr3 150 May 912 44 4456 204
s. Oaklands Mark Twain D. Oaklands Suzanne
*†Virginia of Gunstock Hill Farm Jr3 211 May 615 36 4260 225

Weeks, John F., Jr., Gunstock Hill Farm, Laconia, N. H. ARHT
Savery's Princess Eleanor Jr2 277 May 577 31 5281 257

§Wenger, Charles, Royal Crest Guernsey Farm, Clayton, Ohio. ARHT
†Dottie of Royal Crest Sr3 150 June 811 35 4397 199
†Lorna of Shady Lawn Farm 6 97 Apr 1212 46 3768 144

§Wenger, Charles & Carl E., Royal Crest Guernsey Farm, Clayton, Ohio. ARHT
†Dot of Royal Crest Jr2 68 June 763 33 1822 77
s. Welcome-In Arnold D. Dottie of Shady Lawn Farm
†Peaches of Glenview Jr4 166 May 707 35 4740 215
†Rachel's May Cherry Jr3 83 June 1055 46 3128 145
s. Pansey's Gallant D. Linda May Cherry
†Royal Crest Princess Lucy Jr3 91 June 990 45 3464 160
s. Welcome-In Arnold D. Sue of Al's Acres
†Ruby Girl's Lily Jr3 91 June 1123 45 3500 154
s. Pansey's Gallant D. Favorite's Ruby Girl
*†Way-Ellen Farms Pollyanna Jr4 57 June 1110 44 2159 96
s. Florham Sun D. Cherry's Tillie Mae

§Westerberg, H. R., Mr. & Mrs., Happy Rogue Farm, Ashland, Oregon.
†Anna Lee of Belle-Acres Sr2 183 May 969 45 6440 285
†Cloverlawn's Star Light 5 295 Apr 17 1 7320 343
s. Lad's Shadow of Middale D. Sky Lark of Cloverlawn
*†Cloverlawn's Valley Queen 6 204 May 954 43 8177 387
*†Dorella Elect's Connie Jr3 148 May 889 44 4767 247
Dorella Elect's Dolly Sr2 244 May 1009 53 8148 399
†Dorella Royal's Doris Jr2 115 May 949 53 3578 200
†Happy Rogue Marjorette Jr3 161 May 1226 60 6571 324
†Happy Rogue Queen's Rosaline Jr2 101 May 1012 50 3472 159
†Trudy of Belle-Acres Sr2 140 May 981 56 5274 255

§Westerberg, Richard, Happy Rogue Farm, Ashland, Oregon.
*†Happy Rogue Minnie Sr2 249 May 568 38 6315 361
Happy Rogue Princess Jr3 351 May 437 23 9402 466

Wetzel, Erwin K., White Lick Farms, Mooresville, Ind. ARHT
¶Chedco Princess Royal Sr2 305 June 77 4 6674 311
s. Chedco Coronation King D. Chedco Duchess
*¶Eagle Valley's Gem 6 229 June 787 46 9210 448
†Foremost Suzette 6 274 June 397 16 6589 294
*†Gayoso Levity Glamour Jr3 146 June 826 32 4272 169
¶Ken Ver Wonder's Lynn Jr2 290 June 52 2 4271 188
s. Pine Manor King's Wonder D. Murray's Lady Lynn
*¶Kitchener Fearless Paprika Jr3 69 June 1405 57 3418 149
s. McDonald Farms Fearless D. Kitchener Paprika
Maud of Eden 9 354 June 596 24 11269 445
†Owen's Place Royal's Beauty 5 305 May 101 6 6455 340
s. Pine Manor King's Royal D. Roger's Beauty of Owen's Place
¶Rosewald Buttercup's Queen Jr2 111 June 927 41 3634 173
s. Flying Horse King's Flute D. Rosewald Buttercup
¶Rosewald Hollilyn's Gracelyn Jr2 274 May 716 36 6782 302
¶Rosewald Rena's Lassie Jr2 298 June 537 27 6364 327
¶Rosewald Topsy's Jeanette Jr2 72 June 1279 48 2985 111
s. Flying Horse King's Flute D. Rosewald Topsy
†Twin Rocks H. Janet Jr2 221 June 377 14 3744 148
†Wabash Valley Butterfly 7 177 May 940 47 5967 258
¶White Lick Maud's Daisy Jr2 305 Apr 105 4 7752 293
s. Gayoso Golden Gabriel D. Maud of Eden
¶White Lick Maud's Vera Jr2 89 June 1150 40 3656 137
s. Wabash Valley Tildon D. Maud of Eden
¶White Lick Maud's Viola Jr2 91 June 1002 35 3022 116
s. Wabash Valley Tildon D. Maud of Eden
White Lick Rosilda's Dinah Jr2 365 June 296 16 7196 304
s. Pine Manor King's Wonder D. Foremost Rosilda
¶White Lick's Peggy Jr2 305 May 266 14 4801 244
s. Meadow Lodge King's Leader D. Bolendale's Peggy Arlene
White Lick Suzette's Dolly Jr2 352 June 42 2 6171 283
s. Pine Manor King's Wonder D. Foremost Suzette
*†Yellow Creek Clarion's Queen Sr4 182 June 758 31 5880 263

Weyenberg, F. L., Mrs., Wey Acres", Thiensville, Wis. ARHT
Argilla Fair Levity Jr2 166 May 1197 41 6153 212
Argilla Levity Floret Sr2 365 May 838 40 14066 671
s. Pine Manor Levity's Legacy D. Argilla Ceres

*Coronation Adele Sr3 189 May 681 41 7453 387
*Coronation Design Jr4 123 June 1204 53 5101 206
Coronation Levity's Loretta Jr3 365 May 497 31 12251 613
s. Coronation Levity Prince D. Coronation Laverna
*Crown Prince's Best Girl Sr4 219 June 1284 67 10079 459
*Crown Prince's Fay 5 256 June 1032 44 10589 449
*Estelle's Royal Kate 7 345 June 1027 50 12214 577
*Royal Valor's Fancy Girl 8 143 June 1831 75 9083 345
*Wey Acres Challenger's Marion Sr3 130 June 945 44 5195 257
*Wey Acres Challenger's Pride Sr3 310 May 327 15 7897 374
*Wey Acres Easter Lily 6 67 June 1452 66 3245 141
s. Wey Acres Challenger D. Supreme's Lorie
*Wey Acres Grandee's Kara Sr4 58 June 2094 82 3904 155
s. Langwater Grandee D. Estelle's Kate
*Wey Acres Grandee's Glenda 8 254 May 1017 44 9983 451
*Wey Acres Grandee's Moonlight 8 142 June 1660 58 7762 277
*Wey Acres Grandee's Regina 5 251 May 841 36 8618 342
Wey Acres Levity Constance Jr2 365 May 495 28 9948 529
s. Coronation Levity Prince D. Valor's Constance
Wey Acres Levity Edith Jr2 250 June 711 44 7492 360
Wey Acres Levity Glenda Jr2 365 May 161 7 12541 563
s. Coronation Levity Prince D. Wey Acres Grandee's Glenda
Wey Acres Levity Hedy Jr2 227 May 1040 48 7817 342
¶Wey Acres Levity Katrina Jr2 305 May 521 28 7760 397
s. Coronation Levity Prince D. Foremost Kate
Wey Acres Levity Kaytee Jr2 365 Apr 674 41 11381 654
s. Coronation Levity Prince D. Estelle's Kate
Wey Acres Levity Lee Jr2 45 Apr 1136 52 1682 70
s. Coronation Levity Prince D. Valor's Daisy Lee
Wey Acres Levity Lou Jr2 61 June 1039 43 1997 79
s. Coronation Levity Prince D. Wey Acres Challenger's Lady
Wey Acres Levity Sheila Jr2 256 June 891 36 7119 287
Wey Acres Levity Sherry Jr2 76 June 1542 64 3789 147
s. Coronation Levity Prince D. Wey Acres Grandee's Sharon
Wey Acres Templar's Crista Sr3 127 June 1213 53 6092 270
*Wey Acres Templar's Daphne Jr4 60 June 1727 72 3339 134
s. Foremost Templar D. Coronation Daphne
*Wey Acres Templar's Lee Sr4 108 June 1888 61 7071 236
s. Foremost Templar D. Wey Acres Grandee's Leah
*Wey Acres Templar's Lil Jr3 144 June 1758 87 9304 442
*Wey Acres Templar's Lorie Sr3 164 June 1173 50 6873 284

§Weyrauch, Hugo M., Weyrauch Farm, Sterling, Ill. ARHT
*†Dot-Mar Ferdinand's Babbie Sr3 290 Jan 74 4 6981 325
s. Meadow Lodge Ferdinand D. Dot-Mar Philosopher's Bernice
*†Dot-Mar Ferdinand's Babbie Sr4 89 June 1336 64 4011 179
s. Meadow Lodge Ferdinand D. Dot Mar Philosopher's Bernice

§Weyrauch, Hugo M. & Althaus, Stuart H., Weyrauch Farm, Sterling, Ill. ARHT
*†Cooper's Myrabell 5 118 June 955 53 3899 187
s. Cooper's Augusta's Marquette D. Cooper's La Belle

§Whitcomb, H. H., Whitcomb Farms, Littleton, Mass. ARHT
†Nashoba Agrippa's Royal Peggy Jr2 103 Apr 737 32 2785 116
s. Langwater Agrippa D. Nashoba Pharose Royalene
†Nashoba Butterfat Primrose Jr2 93 Apr 512 24 2303 107
s. Butterfat Reliance of Lynbrook D. Nashoba Pharose Primrose
†Nashoba Butterfat Zelia Jr2 234 Apr 486 27 4372 209
†Westfield T. Hester Jr4 274 Apr 563 35 6714 361

White, Howard J., Monterey Farm, Middletown, Del.
*¶Benton's Lady Josephine 2d 7 305 July 539 29 13714 736
s. Franchester Rugged D. Benton's Lady Josephine
¶Don's Viola of Monterey Jr2 70 July 1180 63 2478 141
s. Dononia's Emblem of Monterey D. Monterey Violet
*Monterey Caroline Sr3 242 July 1114 64 10018 587
*¶Monterey Violet Jr4 61 May 1764 96 3413 186
s. Fairlawn Peerless Emblem D. Wilburn Challice Hyacinth
*¶Peerless Dora of Monterey Sr4 221 July 916 57 7523 455
*¶Peerless Dorothy Jr3 135 July 1315 86 6531 367
¶Peerless Emblem's Donna Jr2 68 July 1396 87 3213 195
s. Fairlawn Peerless Emblem D. Dononia of Middletown
¶Peerless Fancy Jr2 84 June 939 46 2752 140
*¶Peerless Flossie Jr3 200 July 1122 72 7749 467
¶Peerless Nell Jr3 139 July 1071 66 5623 316
*¶Poppy's Pearl of Monterey Sr3 219 July 1219 75 9647 544

White, W. T., Halfred Farms, Chagrin Falls, Ohio.
*†Harbert's Regal Minnie Jr3 114 June 1078 47 4492 195
†Nancy of Halfred Farms Jr2 251 June 684 36 5923 292
*†Norman Farm's Pet 8 36 June 1379 61 1607 68
s. Chestnut Ridge Traveler D. Pollyanna of Norman Farms
†Pet of Halfred Farms Jr2 305 June 115 6 7624 400
s. Penn Villa's Masterpiece D. Norman Farm's Pet
†Roma of Halfred Farms Jr3 43 June 1056 65 1508 86
s. Penn Villa's Masterpiece D. Spencer Farm R. D. Romola
*†Romola of Halfred Farms Jr4 134 June 897 46 4942 257
*†Spencer Farm Little Sister Jr4 305 June 342 22 7642 411
s. Spencer Farm Dark Daniel D. Spencer Farm Sister Surprise
*†Spencer Farm R. D. Romola 13 132 June 1048 50 4742 214

§Whitehead, T. L., Mapleton Farms, Nassawadox, Va.
†Fairlawn F. P. Glenda 5 104 May 1519 72 5462 243
†Mapleton Maid's Barbara Sr2 147 May 1091 47 5036 241

§Whitesides, Pem, Whitesides Farm, Cox's Creek, Ky. ARHT
†Whitesides Forward's Superior Jr2 305 June 188 9 7434 329
s. Forward's Supreme D. Alva May's Superior

§Whitlow, E. H., Tecumseh, Kans. ARHT
*†King's Superb Dutchess 5 211 June 700 30 5790 251

§Whitlow, E. H. & Herbert G., Tecumseh, Kans. ARHT
†Dixie's Glory Jr3 57 June 948 41 1770 76
s. King's Superb Timoshenko D. Viking's Dixie
*†King's Royal Superb Pricilla Sr4 235 June 603 31 5570 272
Timoshenko's Lass Jr3 365 June 35 1 8889 419
s. King's Suberb Timoshenko D. Viking's Dixie

§Whitlow, Merton Otis, Tecumseh, Kans. ARHT
†Midget's Jane Sr2 198 June 721 33 5314 226
*†Viking's Dixie 10 172 June 683 29 4512 195

§Williams, F. A., Spring Brook Farm, Troy, Ohio. ARHT
†Beatrice Bell of Spring Brook Jr2 242 June 622 24 7175 280
†Blondie Bell of Spring Brook Sr2 272 June 613 23 6315 299

*†Merry Maud of Spring Brook	Sr3	50	June	1260	45	2119	80
S. Kenfleur's Pilgrim Ramie	D. Merry Marlene of Spring Brook						
†Miss Margie of Spring Brook	Sr2	185	June	753	35	5176	244
*†Miss Miriam of Spring Brook	Jr4	305	May	477	33	8260	503
S. Kenfleur's Pilgrim Ramie	D. Miss Mirna of Spring Brook						
†Neat Nadine of Spring Brook	Sr2	176	June	772	36	4941	217

§Williams, Paul, Spring Brook Farm, Troy, Ohio. ARHT

†Susie Q. of Spring Brook	Jr2	297	June	787	37	9011	371

Wilson, Charles A., Hi Holly Farm, Chestertown, Md. ARHT

*¶Brick House Susabelle	Jr4	148	May	1512	67	7403	349
*¶Green Acres' Barbara	Sr3	305	Apr	22	1	10279	504
S. Broadland Masterpiece	D. Ariel of Green Acres						
Groton House Winsome	Jr2	162	May	1187	52	6531	283
¶Hi Holly Joyous	Jr2	183	May	1081	44	6860	304
¶Hi Holly Juana	Jr2	192	May	1052	47	7185	320
Hi Holly Lola	Jr2	365	Apr	337	16	13437	583
S. Green Acres' Nonpareil Ulysses	D. Betty Anne of Green Acres						
¶Hi Holly Master's Heir	Sr3	114	May	1653	67	6368	264
S. Broadland Masterpiece	D. March Hare of Green Acres						
¶Raider's Ruby	6	192	May	1400	66	8740	431
¶Sonny Boy's Rose	Jr3	305	Feb	289	19	11249	544
S. Raider's Sonny Boy	D. Raider's Ruby						
*¶Spring Knoll Migirl	Jr4	112	May	1574	72	6030	287
S. Sherwood Forest Mimir	D. Eagle Nest Lucky Girl						

Wilson, Lola H., Hi Holly Farm, Chestertown, Md. ARHT

¶Espoir's Victoria Queen	Jr2	305	Dec	469	23	10460	482
S. Quail Roost Prim Foreman	D. Espoir's Pioneer Queen						

§Winburn, James C., Hartsville, S. C. ARHT

†Skuggek's Maxim Rose	Sr2	149	June	949	47	4485	218

§Wise, H. A., The Versailles Guernsey Farm, Versailles, Ohio. ARHT

†Versailles Evelyn Joy	Jr2	259	June	250	14	5164	272
S. Raemelton Corking Jan	D. Versailles Evelyn						
†Versailles Helen Gennette	5	305	May	228	9	9861	401
S. Caumsett Valor King	D. Twilight Helen of Versailles						
*†Versailles Queen Alice	5	293	June	582	28	7711	360
*†Versailles Queen Ellen	Jr3	281	May	586	32	6334	324
*†Versailles Roseanna	Sr3	305	May	543	26	7100	359
S. Ivan of Versailles	D. Rosealea of Versailles						
*†Versailles Tippy	Sr3	305	May	187	10	7505	414
S. Ivan of Versailles	D. Versailles Tippy Darlean						

§Witz, M. L., Kenmoor Farm, New Lisbon, Wis. ARHT

*†Elegant's Pansy	7	103	June	1190	51	4313	193
S. Alford Farm Elegant	D. Peaches Jessie's Rose						
Kenmoor Count's Golden	Sr2	358	June	588	33	9049	495
†Kenmoor La Noce Charm	Jr2	197	June	750	37	5071	247

Wood, Dewey S., Wychwood Guernsey Farm, Huntington, Ind.

Wychwood Rosie E.	6	285	June	859	45	8793	500
Wychwood Rosie E. 2d	Sr2	239	June	986	53	8471	478

Wood, Dewey S. & Son, Wychwood Guernsey Farm, Huntington, Ind.

Wychwood Patsy Belle	7	288	June	1264	62	12515	685

Woodhull, Mark J., Hullwood Farm, Angola, Ind.

*Cherry Hill Annette	7	365	May	1242	66	16075	812
S. Spring Hill Corporal	D. Anne of Cherry Hill						
¶Cottage Farm Bonnie	Sr2	254	May	1051	45	9642	418
¶Curtiss Candy Heir Joyful	Jr2	223	July	747	35	7457	320
Flying Horse Master's Belle	Sr2	365	June	116	5	16616	712
S. Flying Horse Bandmaster	D. Flying Horse Butterfat Belle						
¶Flying Horse Octavia	Jr4	95	July	1341	56	5029	221
S. Meredith Pioneer	D. Meredith Octavia						
*¶Green Meads Queen O'The Meadow	9	130	July	1447	56	8682	319
S. Langwater King of the Meads	D. Langwater Meadow Lea						
Luxerin Cheerleader's Charm	Sr3	365	Apr	42	1	13796	568
S. Argilla Cheerleader	D. Luxerin Rosetta						
¶McDonald Farms Her Kolly	Sr2	129	July	996	47	5297	233
S. McDonald Farms Heritor	D. Klondike Hollijette						
¶Mulhocaway Butterfat Blondine	Sr2	229	July	971	39	9294	404
¶Royal Guard KenVer Rosalie	Jr3	230	July	1021	46	10193	468
*Sequella Annette of Elm Echo	5	365	May	847	45	16442	821
S. Welcome In Fortifier	D. Cherry Hill Annette						
Terra Vista Columbine	Sr2	274	July	755	41	9506	480

§Workman, Robert, Mar-Le-Roy Farm, Danville, Ohio.

†Mar-Le-Roy Bluebell's Faith	Jr2	305	May	916	46	8374	413
S. Willow Brook's Jeramiah	D. Marie's Bluebell of Fairview						
†Valor's Princess	8	204	July	1124	44	7570	339

§Worthington, Alvin, Sunset View, Newtown, Pa. ARHT

†Bernice of Sunset View	Jr2	240	June	813	44	6910	[illegible]
†Bess of Sunset View	Jr2	274	June	620	35	5972	[illegible]
†Bright Lass of Sunset View	Jr2	221	June	758	42	6486	[illegible]
*†Diana of Sunset View	Jr3	78	June	1031	52	2891	[illegible]
S. Douglas of Sunset View	D. Golden Daisy of Sunset View						
*†Dixie of Sunset View	5	163	June	1132	52	7233	[illegible]
†Faith of Sunset View	Jr3	106	June	894	52	3397	[illegible]
†Fay of Sunset View	Jr2	49	June	1040	53	1653	[illegible]
S. Douglas of Sunset View	D. Flow of Sunset View						
†Lady Madge of Sunset View	Jr2	279	June	594	30	6239	[illegible]
*†Lilly Lou of Sunset View	6	61	June	1324	56	2755	[illegible]
S. Hardwick's Master	D. Hazel of Sunset View						
†Sue of Sunset View	Sr3	180	June	1003	53	6489	[illegible]
*†Susette of Sunset View	6	305	May	157	7	8710	[illegible]
S. Sunny Boy of Sunset View	D. Frances of Sunset View						
†Wistful Wick of Sunset View	Sr2	290	June	674	34	7609	[illegible]

§York, B. E., Aldon-Flo Farm, Washington, Pa. ARHT

†Aldon Flo's Claire	Jr2	46	June	747	38	1205	[illegible]
S. Friendship B. Bolder	D. Conwick's Clare						
†Aldon Flo's Judy	Jr2	213	June	610	27	5001	[illegible]
†Aldon Flo's Julia	Jr2	118	June	441	22	2182	[illegible]
S. Fritzlyn Xmas Gift	D. Fritzlyn Gen Julia						
†Aldon Flo's Kindness	Jr2	65	May	852	42	1866	[illegible]
S. Friendship B. Bolder	D. Kindness of Penn View						
*†Highland Vale's Rosalind	Sr3	182	June	968	39	6883	[illegible]
†Lone Oak Merry Marsetta	Sr2	79	June	635	30	1805	[illegible]
S. Langwater Pal	D. Lone Oak Rilma						
†Lucyll of Hickory Ridge	5	91	June	874	42	2988	[illegible]
S. Woodside B. Queen's Majesty	D. Mandy of Hickory Ridge						
Peggy of Penn View	Jr4	365	May	203	9	8672	[illegible]
S. Frewvale Gladiator	D. Phyllis of Penn View						
*†Spang's Marilyn Crescent	Sr4	151	June	938	40	6145	[illegible]
Sunny Tomika	Jr4	365	May	181	12	8252	[illegible]
S. Sunny Supreme	D. Conwick's Tomika						
†Top's Golden Sally	5	248	May	398	23	6026	[illegible]

Zimring, O. David, Sunset Farm, Lombard, Ill. ARHT

*†Greystone Miss May	5	31	May	1166	54		
S. Bournedale Memoir's Monarch	D. Greystone Royal Grace						
*†Sunset Glow Cherie	5	278	June	945	45	10973	[illegible]
*¶Sunset Glow Elenora	Jr4	161	June	1370	66	8273	[illegible]
S. Boulder Bridge Ultimus	D. Kenfleur's Dieta Ilene						
¶Sunset Glow Fain	Sr3	33	Mar	1595	70	1679	[illegible]
S. Sunset Glow Count	D. Patty of Allen Farm						
*¶Sunset Glow Faith	Sr3	109	Apr	1354	61	5388	[illegible]
¶Sunset Glow Gala	Jr2	126	Apr	1112	50	5013	[illegible]
†Sunset Glow Gale	Jr2	305	June	127	7	3847	[illegible]
S. Sunset Glow Count	D. Tianna's Holly						
†Sunset Glow Garnet	Jr2	305	June	622	31	6763	[illegible]
S. Sunset Glow Collegiate	D. Kenfleur's Marcella Rose						
†Sunset Glow Gene	Jr2	305	May	107	6	4838	[illegible]
S. Woodacres Steadfast Warrior	D. Sunset Glow Bonnie						
†Sunset Glow Genesta	Jr2	305	May	256	14	5639	[illegible]
S. Woodacres Steadfast Warrior	D. Lynbrook Jerry's Linda						
†Sunset Glow Glenda	Jr3	84	June	1039	48	3010	[illegible]
S. Sunset Glow Count	D. Kenfleur's Harlene Alert						
†Sunset Glow Glossie	Jr2	305	May	129	7	5797	[illegible]
S. Sunset Glow Count	D. Flossie of Level Plane Farm						
†Sunset Glow Grace	Jr2	305	May	289	17	6064	[illegible]
S. Sunset Glow Count	D. Boulder Bridge Marilyn						
†Sunset Glow Gracia	Jr2	175	June	685	32	4583	[illegible]
*†Sunset Glow Gracious	Jr3	61	June	1009	53	2203	[illegible]
S. Sunset Glow Count	D. Bournedale S. Shamrock						

§Zweegman Brothers, Rozelyn Guernsey Farm, Lynden, Wash. ARHT

Rozelyn Deliacte	Sr2	85	Apr	1035	44	2744	[illegible]
*Rozelyn Janet	7	354	Apr	253	14	12726	[illegible]
S. Theo-Vale Clayton	D. Rozelyn's Jean						
Rozelyn Janice	6	168	Apr	964	46	7216	[illegible]
Rozelyn King's Ann	Jr3	188	Apr	787	43	5721	[illegible]
Rozelyn Kitty	Sr2	121	Apr	822	41	3528	[illegible]
S. Rozelyn Leader	D. Katie of Willow Vale						
*Rozelyn Lee Dora	Sr3	144	Apr	1062	47	5996	[illegible]
Rozelyn Lee Jean	Sr2	242	Apr	988	52	12306	[illegible]
*Rozelyn Mabel	9	60	Apr	1530	63	2962	[illegible]
S. Theo-Vale Clayton	D. Rozelyn Royal Dimple						
*Rozelyn Marcia	5	89	Apr	1776	79	2496	[illegible]
*Rozelyn Mardie	Sr4	75	Apr	1430	55	4617	[illegible]
S. Western Glow Leader	D. Rozelyn's Margie						
*Rozelyn's Margie	13	60	Apr	1572	73	3004	[illegible]
S. Western Glow Masher King	D. Tumbling Brook's Mary						
Rozelyn Mary May	Sr2	355	Apr	607	39	10034	[illegible]

Applicants for Membership

THE following Guernsey breeders have applied for membership in The American Guernsey Cattle Club:

CONNECTICUT: Walter Geer, Washington, recommended by Richard H. Merritt.

KENTUCKY: Lupton V. Rainwater, Shelbeyville, recommended by David B. Bell.

OHIO: Otterbein Home, Inc., Lebanon, recommended by Evangelical Home, Inc.

WEST VIRGINIA: E. L. Crickenberger, Ronceverte, recommended by J. B. Maxwell.

WISCONSIN: Donald T. Burton, Eagle, recommended by Roy Burton; Ronald L. Herman, Manawa, recommended by L. E. Gordon; M. F. Kiesling, Ft. Atkinson, recommended by Wilbur M. Becker.

A recent letter to R. L. Holden, field representative, Lafayette, Ind., gave the information that H. C. Horneman, formerly with Kenfleur Farms, Danville, Ill., is now located at Ojus, Fla. He may be reached at Box 2131 in that town. "H. C." has lost considerable weight, but is comfortable and apparently enjoying life.

Many of the breeders who contacted Kenfleur Farms will remember Ruby Maffitt, Mr. Horneman's secretary. Mr. and Mrs. Maffitt recently moved to Miami, where they purchased the Cardinal Court.

State Champions

IDAHO

Sr3 305C 2x — Empress Pretty Face 889671, 12582 pounds milk, 612 pounds butter fat (610 T. M.). Breeder, Leo L. Seifert, Centralia, Wash. Owner, Robert S. Davis, Kuna.

ILLINOIS

Jr4 HIR — Duke's Royal Ramona 780234, 14658 pounds milk, 631 pounds butter fat (708 T. M.). Breeder, W. R. James, Lake Geneva, Wis. Owner, Elmer H. Hillman & Sam J. Getz, Tremont.

INDIANA

Jr2 305C 3x — Eagle Valley Hassan's Fiery 1015911, 9380 pounds milk, 514 pounds butter fat (915 T. M.). Breeder and owner, J. K. Lilly, Jr., Indianapolis.

Sr4 HIR — Judy Nellie of Fairview Farms 783094, 15288 pounds milk, 787 pounds butter fat (730 T. M.). Breeder and owner, A. J. Custer & Sons, Auburn.

MARYLAND

Jr4 HIR — Charity of Ann's Acres 923278, 12817 pounds milk, 643 pounds butter fat (730 T. M.). Breeder, Anna M. Carrere, Havre de Grace. Owner, Grafton S. Kennedy, Havre de Grace.

NEW YORK

Jr2 HIR — Elm Lea Guard's Elinor 869665, 12074 pounds milk, 631 pounds butter fat (726 T. M.). Breeder, Putney School, Inc., Putney, Vt. Owner, Mrs. Richard C. Haxstun, Fort Edwards.

NORTH CAROLINA

Sr4 305C 3x — McNaughton's Brilliant 732889, 12004 pounds milk, 539 pounds butter fat (915 T. M.). Breeder, M. D. McNaughton, Hendersonville. Owner, H. R. Playford, Hendersonville.

OKLAHOMA

Jr4 305C 3x — Meadow Lodge Queen Pretty Baby 755883, 9071 pounds milk, 500 pounds butter fat (915 T. M.). Breeder, Est. S. W. Hayes, Oklahoma City. Owner, Kent B. Hayes, Oklahoma City.

OREGON

Jr3 HIR — Lyra of Valley Rogue 810989, 11554 pounds milk, 577 pounds butter fat (730 T. M.). Breeder and owner, W. A. Johnson & Sons, Grants Pass.

SOUTH CAROLINA

Jr3 305C 3x — Oakhurst Hollie 851722, 8626 pounds milk, 454 pounds butter fat (894 T. M.). Breeder, A. L. James, Darlington. Owner, Coker's Pedigreed Seed Company, Hartsville.

TEXAS

Sr2 365C — Max's Pearl of Sartartia 835699, 11935 pounds milk, 619 pounds butter fat (1037 T. M.). Breeder, Benjamin Clayton, Sugar Land. Owner, D. E. Kitchel, Algoa.

UTAH

Jr3 305C 2x — Cache Meadow Patricia 818647, 9575 pounds milk, 470 pounds butter fat (608 T. M.). Breeder and owner, Dwyth M. Daines, Logan.

Riegeldale Ben's Melba Resold

RIEGELDALE Ben's Melba, the highest priced heifer that was sold at private sale, has been resold by Dr. John R. Martin, Chattanooga, Tenn., to Mrs. Helen J. Weyenberg, Wey Acres, Thiensville, Wis., for $28,600. In the words of Louis McL. Merryman, who perfected the sale: "Riegeldale Ben's Melba is the eighth daughter and tenth calf of Green Meadow Melba, 15342 lbs. of milk and 963 lbs. of fat in FF, world record cow in classes F and FF. The 'old lady,' now past 15 years old, recently calved with a son, Riegeldale Melba's Fortunate, full brother to Ben's Melba, making her eleventh calf. Mr. Riegel purchased her for $8,000 when she was fresh with her second calf, Coronation Melody, the dam of Pine Manor Melody Master, that sold for $6,100 in the 1947 Gardenville Sale.

"At Riegeldale, 'Melba' dropped Riegeldale Melba's Emory, sold for $30,000 in 1946 to Hill Girt Farm; Riegeldale Melba's Dairymaid, 9308 lbs. of milk and 541 lbs. of fat in GG, and 12104 lbs. of milk and 715 lbs. of fat in Sr4—365C sold for $16,000; Riegeldale Melba's Coronet, sold for $6,500, Riegeldale Sale, 1942, 11604 lbs. of milk and 595 lbs. of fat in DD; Riegeldale Melba's Margaret, 9405 lbs. of milk and 456 lbs. of fat in Jr2—305, and 14391 lbs. of milk and 718 lbs. of fat Sr3, 365C, $6,600; Riegeldale Melba's Betsey, 11289 lbs. of milk and 591 lbs. of fat in GG, and 11964 lbs. of milk and 637 lbs. of fat in CC, on retest; Riegeldale Conqueror's Melba, 8707 lbs. of milk and 503 lbs. of fat in GG and 9869 lbs. of milk and 562 lbs. of fat Sr4—365; Riegeldale Melba's Maxim, by Riegeldale Melba's Conqueror, and Riegeldale Ben's Melba, by Riegeldale Illustrious Benjamin."

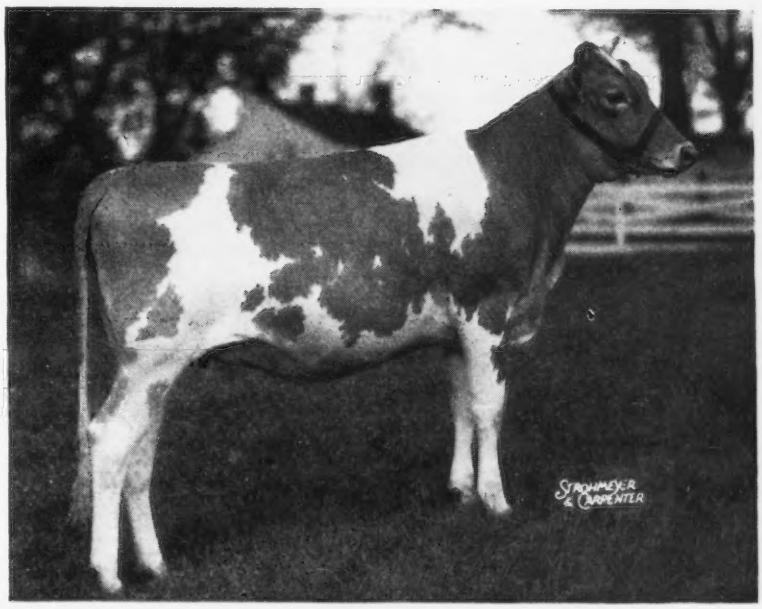

Riegeldale Ben's Melba

Northeastern Pa. Field Day

THE Northeastern Pennsylvania Guernsey breeders were the guests of Senator Andrew Sordoni at his Sterling Farms, Alderson, Pa., for the Annual Field Day on August 17.

Well over 150 breeders were present at this well-planned event. County Agent James Hutchinson called the meeting to order, Senator Sordoni gave a few words of welcome, and then Gordon Hall was introduced and acted as master of ceremonies. Mr. Hall commented briefly on the development of the herd and crops program at Sterling Farms. "The successful, steady improvement of both programs bears witness to the ability of Senator Sordoni and his general manager, Ellis Swingle, and his herdsman, John Cowan," declared Mr. Hall.

William K. Hepburn, Jr., assistant manager of Foremost Guernsey Association, was the official judge. Using the cow, Flying Horse Colonel's Belle, 15086 lbs. of milk, 701 lbs. of fat, Sr3, 365, as an example, Mr. Hepburn reviewed the characteristics that were desirable, and pointed out those that could be improved. "Belle" was purchased by Sterling Farms at the 1948 Guernsey Sale for $4,000 from Flying Horse Farm.

A parade of daughters of Count Sterling, A. R., by Langwater Romulus, A. R., out of Coldspring's Hardwick's Alice, 15784 lbs. of milk, 712 lbs. of fat in A, was the next event on the program. Mr. Hepburn commented on the uniformity of dairy temperament exhibited in this group.

A judging school and contest was held under the direction of Henry Child, Club field-man. Following the placing of each class, participants were asked to give their placings and reasons. The ability of the young breeders to spot a good cow was exhibited in the fact that the contest was won by Sam Price, Jr., with a perfect score. Second in the youth division was Larmar Snyder, and third, was Barge Price, all from Coldsprings Farm.

The ladies judging contest was won by Mrs. K. G. Kelly, and second was taken by Mrs. "Pete" Kennell. There was a tie in the men's division, and in a toss-up, A. M. Stagg, of the Quaker Oats Company, won over Sam Price, Sr.

William K. Hepburn, Jr., judge, and Charles Cowan, herdsman at Sterling Farms, leading one of the cows in the judging demonstration at the Northeastern Pennsylvania Field Day.

The Northeastern Pennsylvania G. B. A. awarded model cows to the winning contestants in each division, and a "River Scene" plaque to the runners-up.

Following the judging, a tour of the fields was taken. The program at Sterling Farms has been one of the most successful in land reclamation ever undertaken in Northeastern Pennsylvania.

The successful field day was completed with the inspection of herd sires now in use, which are Count Sterling, by Langwater Romulus, A. R., and out of Coldspring's Hardwick's Alice; Coldspring's Romulus Ambition, by Langwater Romulus, A. R., and out of Coldspring's Valor's Inez, and Hominy Hill Benefactor, by Riegeldale Coronation King, A. R., and out of Riegeldale McK. Blanche.

Franklin-Cumberland Field Day

THE Franklin-Cumberland County field day was held at the farm of Herman Hege, Chambersburg, Pa., on August 26. Undoubtedly it was the hottest day of the year, the temperature being well over 100 in the shade. Notwithstanding, those attending showed great interest in the cattle shown. The official judge was Harvey C. Dreibelbis, manager of Llan Fair Farms, Pine Grove.

Mr. Hege's herd consists in the majority of daughters of Sadie's Cathedral Sequel, a son of Rose's Cathedral Sequel out of Allenholm Sadie, with 15130—809—AA. This bull had quite a number of daughters in the various classes, which showed very uniform in type and particularly good production. He is one of the few living proved bulls in Pennsylvania with an increased production of the daughters over that of the dams of 93 lbs. of fat.

Herman and his son, Eugene, had the herd in splendid condition, and the farm, one of the show places of Franklin County, made a beautiful setting for the judging contest. Prizes were awarded by C. Sharp Karper, president of the Franklin County Association. In the ladies division, Mrs. George Ommert, Chambersburg, won first, and in the men's division, William G. Stuff, Mercersburg, won first.

Chat . . .

Six Guernsey herds are members of the Harvey County D. H. I. A., according to Robert Saurwein, D. H. I. A. supervisor. Two of the herds, those of Manning & Son, Sedgwick, and Hesston College, Hesston, are part Guernsey. Other Guernsey herds in the association are those of Ernest Adams, Clarence Graber, E. D. Herschberger & Sons, and O. Mooreshead, all of Newton.

In the June report, the Herschberger herd of 23 Guernseys stood fourth in production, with 36.7 lbs. of fat per cow. O. Mooreshead had fourth high cow, that produced 1128 lbs. of milk and 67.7 lbs. of fat.

The July report shows the Herschberger herd in second place with 38.4 lbs. of fat per cow, and the Clarence Graber herd in third place with an average of 36.9 lbs. of fat for 22 cows. Ernest Adams had third high cow, that produced 846 lbs. of milk and 67.7 lbs. of fat on 2x milking.

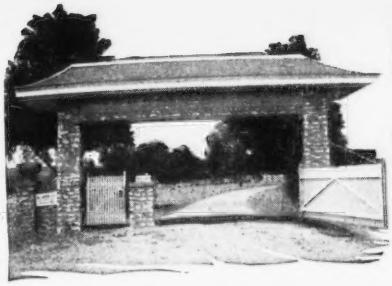

SECO FARMS

Arcadia • Missouri

In the Beautiful Arcadia Valley

McDonald Farms Inspector

Grand Champion Missouri State Fair, 1946.

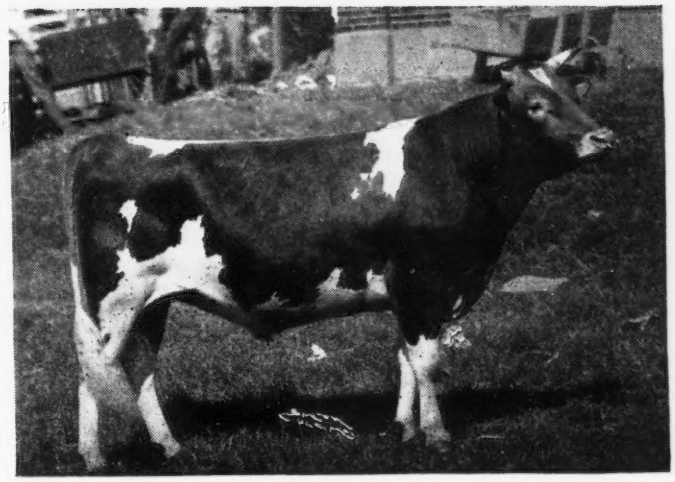

Sire:
MYHAVEN KING, A. R.
71 A. R. daughters. His progeny won five firsts and Junior Champion Female at the 1947 National Guernsey Show. 5 Excellent daughters.

Inspector has 15 daughters in milk

His Dam

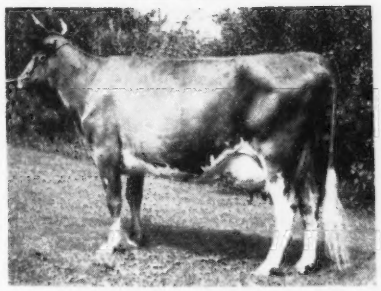

GAYHEAD'S LADY FAIR
12034—578—GG
1st pr. Sr. Calf, E. S. E., 1938. 3rd pr. Sr. Calf, N. D. S., 1938. 1 A. R. daughter. McDonald Farms Elicia, 10795—591—GG.

His Maternal Granddam

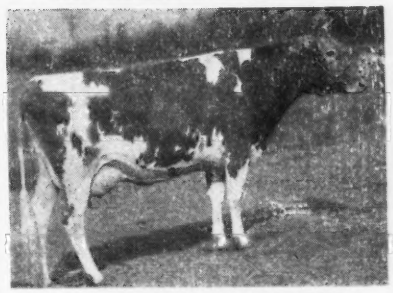

GAYHEAD'S FELICITY
12035—559—FF
14974—668—BB
Full Sister:
Gayhead's Felicia
11674—607—FF
15900—792—BB

His Maternal Great Granddam

VALOR'S FAVORITE
16037—756—A
1st pr. 2yrs., E. S. E., 1930. 3rd pr. 2yrs., N. D. S., 1930.

INSPECTOR *sons out of top A. R. dams.*

Federal Accredited 540906 . . . Vaccinated—Negative

ADVANCED TO THE BIG LEAGUE

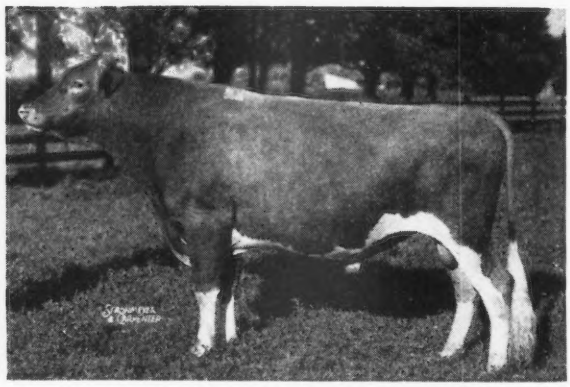

A daughter

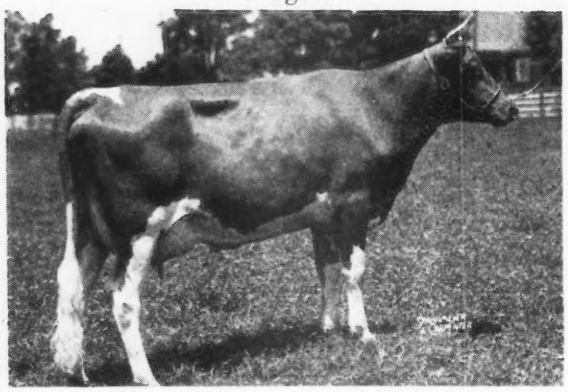

Photo at 2 years 1 month of age

◀Bournedale General Mars

Sire: BOURNEDALE GENERAL LA NOCE

Dam: BOURNEDALE LADY MARGARET
12293—536—GG, 13945—668—BB

Dam of:

BOURNEDALE MISTRESS MARGOT
9656—528—GG, 4606—230—5yrs—365—91 days

BOURNEDALE MAXIM'S MARGARET
1220—51—Jr2—365—37 days

2nd Dam: BOURNEDALE FIRST LADY
13542—696—A
3 A. R. daughters, 2 A. R. sons

Sire of:

◀ *BAYVILLE MARGARET MARLENE*
2649—97—Jr2—305 (3x)—65 days
1st Pr. 2-yr-old, Southampton Field Day, 1948

also

BAYVILLE MARGARET REINE
4851—217—Jr2—305C (3x) in 155 days

We believe it was a lucky day for Bayville when late in 1944 we visited Bournedale Farm and selected Bournedale General Mars for a herd sire. At that time we thought Bournedale Lady Margaret one of the nicest cows we had ever seen.

His inheritance is desirable—of his 15 nearest dams we find some of the breed's greatest as follows: Bournedale Lady Margaret, 13945—668—BB, Bournedale Queen La Noce, 14849—807—BB, Bournedale First Lady, 13542—696—A, Aiyukpa Golden Coronet, 9263—619—G, Maxim's La Noce, 12229—600—GG, Bournedale Memoir, 17399—793—A, Bournedale Forget-me-not, 9167—487—FF, Illustrator's Pearl, 10379—543—GG, Golden Coronet of Jean Du Luth, 15485—968—AA, Maxim's May Queen of Dassel, 13967—849—F, Atamannsit La Noce, 15328—933—D, Saugerties Violet, 14633—772—BB, Jean Du Luth Coronet, 20004—952—AA and Albamont Forget-me-not, 13163—729—DD two times. Maxim of Linda Vista and Maxim of Bournedale appear twice each in the first 4 generations of his pedigree.

General Mars has developed into a large, long-deep bull which we consider desirable for a good breeding bull.

Mars was first used on a group of heifers and his calves have been observed closely as they developed. The two named above have calved and several others will calve soon. They suit us. They have size, good udders and teat placements and milk.

General Mars has become one of our main breeding bulls and will be used as much as possible in our large herd.

"Sons of Mars will be available"

FEDERAL ACCREDITED 339823 . . . BANG'S FREE 819—503

BAYVILLE FARMS • Route 1 - Lynnhaven, Virginia

12 miles from Norfolk on Shore Drive to Virginia Beach

C. F. BURROUGHS, Owner — W. CLARK FLEMING, Jr., Manager — H. S. SANDERS, Herdsman

APPROVED HERD IMPROVEMENT RECORDS

Owner and Records	Age	Days In Milk	Total Number Milkings	% of B.Fat	Lbs. Milk	Lbs. B.Fat
Arizona, University of, Tucson, Ariz.						
U. of A. Royal Millie	9	322	644	4.40	9387	413
S. Foremost Royal Bell Buoy D. Arizona Farm's Mildred						
Buckingham, S. McLean, Mount Fair Farm, Watertown, Conn.						
¶Coed Rosenda Desire Melody	Jr3	298	596	4.80	7643	367
S. West Hill Coed's Rosenda D. Desire's First Melody						
Hillside Farm Buttercup	8	228	456	4.20	6829	287
S. Thatch Meadow Thor D. Violet D. of Rose Brier Farm 2d						
Mt. Fair King's Hope	Sr2	365	730	4.48	8830	396
S. Butterfat King of Mount Fair D. Mount Fair King's Lora						
Mt. Fair King's Monita	Sr2	365	730	4.34	12187	529
S. Butterfat King of Mount Fair D. Olympus' Monita of Mt. Fair						
Mt. Fair Noble Betty	Sr2	365	730	5.21	11060	576
S. Hilltop Heartsease Noble D. Monarch's Walicia of Mt. Fair						
Custer, A. J. & Sons, Levelland Farms, Auburn, Ind.						
Judy Nellie of Fairview Farms	Sr4	365	730	5.15	15288	787
S. Marjohnelle Royal Liberator D. Judy Letsdobetter						
Levelland Farm's Daisy	Jr3	292	584	4.40	10507	462
S. Marjohnelle C. King D. Benninghoff's Daisey						
Silver Hills Countess	Jr2	365	730	5.15	7379	380
S. Pine Manor Courageous D. Meadow-Gold Duke's Constance						
Dodge, Merrill M., Locust Nook Farm, Ellensburg, Wash.						
¶Locust Nook Bell	6	212	424	5.18	6587	341
S. Linwood's Harmony D. Berna of Clara Cooper Farms						
¶Locust Nook Betsy	6	312	624	5.12	10927	559
S. Linwood's Harmony D. Locust Nook Urla						
Dutton, Everett J., Mistydale Farm, Somersworth, N. H.						
Great Spring Topaz	5	305	915	5.25	11282	592
S. Rosewald II Duce Cornelius D. Junior Maplecroft's Secret						
Great Spring Trixie	Sr4	365	1095	5.04	12930	652
S. Rosewald II Duce Cornelius D. Great Spring Priscilla						
Ellis, Thomas S., 4th, "Stomally," West Chester, Pa.						
Abby of Stomally	Jr4	365	730	5.50	9926	546
S. Maulton Pilgrim D. Maud Lindy of Maulton						
Forceful's Polly of Long View	Jr4	305	610	4.88	8160	398
S. Hartzell's Polly's Forceful D. Beatrice of Gilmar						
King's Merit	Jr3	307	614	4.49	10437	469
S. Spar Hill King of White Plains D. Pearl's Flora Maid 2d						
Tony of Stomally	Jr3	342	684	4.54	8146	370
S. Valley Hill Farm's Warrior D. Royalist's Antoinette						
Geistfeld, Ed, Utilitas Farm, Truman, Minn.						
Alchrist Daisy	5	235	470	4.61	8153	376
S. Boulder Bridge Comet D. Alchrist Princess						
Giacomini, Joseph E., Gypsy Guernsey Farm, Fortuna, Calif.						
Gypsy Dairy Midge	Jr3	313	626	4.43	7562	335
S. American Marian's Bullet D. American Beauty's Deanna						
Greenwood, W. G., Greenwood Farm, Newport, Ohio						
Gray Haven Argo's Beauty	Sr2	216	404	4.68	4357	204
S. Blakeford Argo D. Gray Haven Aigler Beauty						
¶Greenwood Arlene	8	365	730	4.99	10669	532
S. Itchen's Queen's Shane D. Greenwood Janetta						
¶Greenwood Janetta	10	365	730	5.10	8229	420
S. Franchester Czar D. Greenwood Julia						
¶Greenwood Jupiter's Charm	Jr3	278	552	5.54	5835	323
S. Triumph's Magnetta Jupiter D. Greenwood Scarlet						
¶Greenwood Jupiter's Gloria	Sr2	365	730	5.24	8402	440
S. Triumph's Magnetta Jupiter D. Greenwood Donna						
¶Greenwood Marietta	Sr4	323	624	5.79	6872	398
S. Welcome-In Green-Han D. Greenwood Scarlet						
¶Greenwood Scarlet	7	365	730	5.33	9731	519
S. Raemelton Corking Notable D. Greenwood Charm						
Gunter, Lyston, Gunter's Golden Guernsey Farm, Wagener, S. C.						
Fancy King's Gertie	Sr2	304	608	4.88	6655	325
S. Coker Fancy King Silver D. Coker Don's Gertie						
Pecan Hill's Valencia	Jr2	306	612	4.82	6081	293
S. Langwater Corsican D. McNaughton's Apple Blossom						
Harkness, Mary S., "Eolia," Waterford, Conn.						
Brooklandwood G. Mamie	5	306	606	4.68	11608	543
S. Langwater Gabriel D. Brooklandwood Mamie						
Daffy of Mt. Pleasant View	5	313	625	4.47	10721	479
S. Peterkin of Mt. Pleasant View D. Dawn of Cobble Croft						
Dorine of Mt. Pleasant View	Jr2	329	657	4.71	6999	330
S. Premier of Mt. Pleasant View D. Daffy of Mt. Pleasant View						
Ward's Watchman's Eve	6	342	683	4.83	10521	508
S. Mount Hope Watchman D. Ken Dotter						
Harnden, M. G., Noelbrook Ranch, Sedro Woolley, Wash.						
Doug's Starlight of Middale	7	304	608	5.02	7196	361
S. Douglaston Lord Alexander D. Sheik's Snowdrop of Middale						
Noelbrook Director's Moonlight	Jr2	294	588	5.32	8086	430
S. Florham Director D. Doug's Starlight of Middale						
Noelbrook Truthful	Sr2	297	594	6.01	8898	535
S. McDonald Farms Western Star D. Darigold True						
Woodmere Della	Jr4	272	544	4.83	6478	313
S. Bonneville Varner D. Old Homestead's Della						
Woodmere Roselyn	6	256	512	4.14	7964	330
S. Rozelyn's Harvester Prince D. Frenchie's Rose of Weeks Farm						
Haxstun, Richard C., Moreau Farms, Fort Edward, N. Y.						
Fra-Mar Cora	6	365	730	4.34	14069	610
S. Fra-Mar Coronation Noble D. Fra-Mar Farm Flora						
Haxstun, Richard C., Mrs., Moreau Farms, Fort Edward, N. Y.						
Elm Lea Guard's Elinor	Jr2	363	726	5.23	12074	631
S. McDonald Farms Guard D. Westfield Golden Marilyn						
Hayman, Harold H., Pine Brook Farms, Stillwater, Pa.						
¶Naomi of Pine Brook Farms	5	301	602	4.57	7373	337
S. Oakwood Pat D. Betsey of Pine Brook Farm						
¶Pine Brook Farms Beauty	Sr3	319	638	5.28	6573	347
S. Goodleigh Green Valley Boy D. Promise of Pine Brook Farm						
Pine Brook Farms Bertha	Jr2	323	646	4.47	6718	300
S. Coldspring's Hardwick's Banner D. Ellen Maid of Pine Brook Farm						
¶Pine Brook Farms May's Iris	Jr4	207	414	4.55	5297	241
S. Goodleigh Green Valley Boy D. May Dawn of Pine Brook Farm						
¶Pine Brook Farms Milk Maid	Jr4	281	562	4.44	6245	277
S. Langwater Adjuster D. Ellen Maid of Pine Brook Farm						
¶Pine Brook Farm's Ruth Ann	Sr4	323	646	5.05	7642	386
S. Ellen's Boy of Pine Brook Farm D. Ruth of Pine Brook Farm 3d						
¶Pine Brook Farms Ruth Emma	Jr3	332	664	4.89	7930	388
S. Coldspring's Hardwick's Banner D. Ruth of Pine Brook Farm 5th						
¶Pine Brook Farms Ruth Erma	Sr3	311	622	5.18	5537	287
S. Coldspring's Hardwick's Banner D. Ruth of Pine Brook Farm 3d						
¶Promise of Pine Brook Farm	8	261	522	4.63	4989	231
S. Homestead Reveller's Golden D. Beauty's Dot of Pine Brook Farm						
¶Ruth Faith of Pine Brook Farm	5	330	660	4.67	9440	441
S. Ellen's Boy of Pine Brook Farm D. Ruth of Pine Brook Farm 3d						
¶Ruth of Pine Brook Farm 3d	8	317	634	5.20	10906	567
S. Goodleigh Green Valley Boy D. Ruth of Pine Brook Farm						
¶Ruth of Pine Brook Farm 6th	Jr3	286	572	4.89	4294	210
S. Coldspring's Hardwick's Banner D. Ruth of Pine Brook Farm						
Ruth of Pine Brook Farm 7th	Jr2	313	626	4.91	5636	277
S. Coldspring's Hardwick's Banner D. Ruth of Pine Brook Farm						
Hayman, Norman L., Pine Brook Farms, Stillwater, Pa.						
¶Sunny Lady of Pine Brook Farm	8	310	620	4.41	6280	277
S. Goodleigh Green Valley Boy D. Fair Lady of Pine Brook Farm						
Hayman, Quentin D., Pine Brook Farms, Stillwater, Pa.						
¶Pine Brook Farm's Ruth Star	Sr3	305	610	4.64	7408	344
S. Ellen's Boy of Pine Brook Farm D. Ruth of Pine Brook Farm 2d						
Hege, Herman P., Sunny Side Farm, Chambersburg, Pa.						
Fair Field Gipsey J.	7	268	536	4.04	6617	267
S. Fair Field Prince Jansen D. Independence Queenie						
Hege, Herman P. & Fannie G., Sunny Side Farm, Chambersburg, Pa.						
Beauty's Buleah of Sunny Side	5	290	580	4.53	8018	363
S. Sadie's Cathedral Sequel D. Beauty Star of The Plains						
Lillian of Sunny Side	5	294	588	5.49	7615	418
S. Sadie's Cathedral Sequel D. Lindy Lou Cherub						
Sunny Side's Beauty's Barbara	Jr3	365	730	4.34	8341	362
S. Sadie's Cathedral Sequel D. Beauty Star of The Plains						
Sunnyside's Bo-Peep	Jr4	365	730	5.15	8383	432
S. Sadie's Cathedral Sequel D. Babette of Sunny Side						
Sunny Side's Eleanora May	Jr2	365	730	4.74	7377	350
S. Sadie's Cathedral Sequel D. Sunnyside's Emmeline						
Sunnyside's Lady Adaline	Jr4	284	568	5.13	7430	381
S. Blakeford Ambler D. Homestead Foremost Alice						
Sunny Side's Leila Girl	Jr2	365	730	4.12	9130	376
S. Sadie's Cathedral Sequel D. Islander's Lady Lou						
Sunny Side's Lovely's Lora	Jr2	321	642	5.21	8511	443
S. Sadie's Cathedral Sequel D. Blakeford Lovely						
Sunny Side's Queenette	Jr4	289	578	4.02	9120	367
S. Rose's Vagabond of White Hall D. Vagabond's Queen of White Hall						
Sunny Side's Queenie's Rose	Jr2	365	730	4.93	8115	400
S. Sadie's Cathedral Sequel D. King's Rose Queenie						
Heller, Daniel H., Feura Farm, Feura Bush, N. Y.						
¶Feura Hope	7	299	587	4.48	8081	362
S. Feura Double Jess D. Barber's Nancy Lou						
Feura J. Gracious	Sr2	342	676	4.84	6863	332
S. Feura Jester D. Feura Grace						
¶Feura Nancy	8	352	667	5.06	9054	458
S. Feura Lad D. Don's Nedda of Sunny Crest						
¶Feura Nora	Sr4	311	615	5.39	8571	462
S. Woodholm's Moonlight D. Feura Nancy						
¶Feura Rosita	Sr3	154	300	4.80	4128	198
S. Feura Jester D. Feura Rosebud						
Hembree, John A. & Sons, Hightower Guernsey Farm, Stockton, Mo.						
Hightower Butterfat's America	Jr2	305	610	4.58	5546	254
S. Mulhocaway Damon Butterfat D. Hightower Butterfat's Eula						
Hightower Butterfat's Maida	Sr2	365	730	5.49	7984	438
S. Two Brooks Butterfat D. Valor's Martha						
Hersey, Leroy H., Knightongale Farm, Edgewater, Md.						
¶Knightongale Jumbles	7	309	618	4.98	9130	455
S. Hardwick's Jumbo D. Homestead's Melrose						
Knightongale Maxim Patience	Jr2	365	730	5.39	9814	529
S. Quail Roost Bright Maxim D. Knightongale Foremost Princess						
¶Knightongale Queen Betty	Jr3	365	730	5.07	10170	516
S. Quail Roost King Bell Buoy D. Broadland Roberta						
Hillman, Elmer H. & Getz, Sam J., Highview Farm, Tremont, Ill.						
Baird's Bell Challenger	5	290	580	3.97	9742	387
S. Glen Challenger of Ridglydale D. Baird's Bellflower						
Companion's Carrie	Jr2	365	730	5.58	8924	498
S. Commodore or Orchard Glen D. Lupine's Companion						
Duke's Royal Ramona	Jr4	354	708	4.30	14658	631
S. Cesor Pharo's Duke D. Kenmoor Royal Rosemary						
Irene of Brokaw Gardens	9	303	606	4.46	10785	481
S. Wern Muiroc D. Belle of Enns Farm						
Lady Anita of Cream Ridge	Sr2	227	454	3.99	6448	257
S. Max of Orchard Glen D. Lady Nancy of Cream Ridge						
Letsdobetter Bertie A.	Sr4	296	592	5.18	8724	452
S. Wildwood Actor's Admiral D. Letsdobetter Belle						
Sunset Glow Furze	Sr2	306	612	4.80	9063	435
S. Sunset Glow Count D. Rock Creek Forester's Naiad						

Hoff, Andrew J., Walnut Bottom Farm, New Windsor, Md.

¶Driftwood's Virginia 8 365 730 5.38 9170 493
S. May King's Gippy Oliver D. Palmer's Alma
Normadale Supreme's Sarah Sr2 365 730 4.92 8585 422
S. Supreme's General D. Normadale Cherry Blossom
¶Penn View Opaline 7 316 632 4.09 8580 351
S. Bolora's Right Bower D. Wilda of Penn View
¶Trout Spring Amanda 5 365 730 4.58 10186 467
S. Royal Rex of White Hall D. Trout Spring Alice
Walnut Bottom's Gentle Helena Sr2 365 730 4.64 10109 469
S. Langvalley Eyebright Gentleman D. Penn View Helen
¶Walnut Bottom's Sunday Jr4 267 534 5.70 4600 262
S. Ted of Newman Dale D. Dolly of Newman Dale 2d

Holmes, P. A. & Son, Holmead Farm, Mount Vernon, Mo.

Holmead Royal Midge Jr2 365 730 5.36 8179 438
S. Meadow Lodge King's Royal D. Holmead Midge
Meadow Lodge Rex's Melody 7 365 730 4.48 14248 638
S. Bournedale Rex D. Cooper's Myrna

Holmes, Roberts A., Wilholm Farm, Grand Rapids, Mich.

Donna Lang of Greenfield 6 365 730 4.28 11319 484
S. Langwater Valphar D. Greenfield's Prima Donna
Greenfield C. Jane Sr2 365 730 4.60 8442 388
S. Greenfield's K. Cherub D. Greenfield's Jonquil Jane
Opal's Ladina Jr3 365 730 4.86 8064 392
S. Langwater Valphar D. Greenfield's Proud Lady Opal

Ingraham, Harry L., Golden Delta Guernsey Farm, Clatskanie, Oregon.

Diamond's Agate Jr2 281 560 5.63 4531 255
S. Diamond of Willow-wood D. Opal of Silver Meadows
Gold Sunrise of Silver Meadows Jr2 291 572 4.82 6746 325
S. Carvel of Englehurst D. Moonbeam of Silver Meadows

Ingraham, Harry L. & Melba, Golden Delta Guernsey Farm, Clatskanie, Oregon.

Diamond's Pride Ruby Sr2 290 577 5.14 6520 335
S. Diamond of Willow-wood D. Roxy's Pride of Riverview

James, Leno R., Cherry Hill Dairy Farm, Fredericktown, Ohio.

¶Cherry Hill Blue Bell 7 238 476 4.46 7721 344
S. Spring Hill Corporal D. Clara Belle of Cherry Hill
¶Midget of Cherry Hill 9 250 500 4.16 7385 307
S. Spring Hill Corporal D. Leah's Pride of Cherry Hill

James, Leno R. & R. W., Cherry Hill Dairy Farm, Fredericktown, Ohio.

Cherry Hill Annetta Jr2 308 616 5.30 5712 303
S. Marben Ford Stalwart D. Cherry Hill Anna Belle

Johnson, O. H., Madison, Wis.

U. W. Favorite George Sr2 273 546 4.77 5782 276
S. Blakeford Prince George D. U. W. Favorite Silver

Johnson, W. A. & Sons, Valley Rogue Guernsey Farm, Grants Pass, Oregon.

¶Barrie's Bonnie 6 309 618 4.11 7708 317
S. Chicona Barrie D. Admiral's Gloria
¶Cloverlawn's Charm Sr2 365 730 4.95 9653 478
S. Charlescote Colombo D. Golden Glow of Cloverlawn
¶Cloverlawn's Theo-Dora 5 335 670 5.27 7517 396
S. Chicona Barrie D. Queen Theo of Cloverlawn
¶Gay Lady of Valley Rogue 5 320 640 5.01 7889 395
S. Chicona Barrie D. Ace's Gay Lady
¶Lilly of Valley Rogue Sr3 252 504 4.26 6053 258
S. Lad's Shadow of Middale D. Corfu's Royal May
¶Lizzie of Valley Rogue Jr3 325 650 4.68 7773 364
S. Lad's Shadow of Middale D. Corfu's Gloria
¶Loretta of Valley Rogue Sr3 322 644 4.99 6354 317
S. Lad's Shadow of Middale D. Gay Lady of Valley Rogue
¶Lorraine of Valley Rogue Jr3 349 698 4.32 7130 308
S. Lad's Shadow of Middale D. Barrie's Lady May
¶Louise of Valley Rogue Jr4 320 640 4.65 7036 327
S. Lad's Shadow of Middale D. Queen's Royal Girl
¶Lucietia of Valley Rogue Jr3 327 654 5.36 8810 472
S. Lad's Shadow of Middale D. Barrie's Rose Bud
Lyra of Valley Rogue Jr3 365 730 4.99 11554 577
S. Lad's Shadow of Middale D. Barrie's Pansy
¶Rosebud's Penny 7 318 636 4.09 5545 227
S. Admiral's Corfu of Cloverlawn D. Penny's Gay Rosebud
Valley Rogue Pearl Jr2 313 626 4.66 7024 327
S. Chuckanut Phylbond D. Gladus of Valley Rogue
Valley Rogue Peggy Jr2 365 730 5.36 6959 373
S. Chuckanut Phylbond D. Lola of Valley Rogue

Kennedy, Grafton S., Harmony Hills, Havre De Grace, Md.

¶Bettie Lou's Princess Ann 11 305 600 4.73 6931 328
S. Willowmere Princess William D. Bettie Lou of Fascination
¶Charity of Ann's Acres Jr4 365 730 5.02 12817 643
S. Rosewald Il Duce Supreme D. Summer Guest of Ann's Acres
Dawn's Irene of Myers Farms Sr2 364 719 5.65 9217 521
S. Clear Springs' Homelander D. Cokesbury Dawn
¶Lady Belle of Ann's Acres Sr4 293 576 5.12 6290 322
S. Fox Dean's Slogan D. Bettie Lou's Princess Ann
¶Lady's Choice of Ann's Acres 6 265 520 5.41 6630 359
S. Fox Dean's Golden Prince D. Actor's Lady of Brookwood
¶Liberty Hall Lassie Jr3 280 550 5.70 6279 358
S. Liberty Hall Pedro D. Liberty Hall Laura
¶Maple Lane Donna Cherub Jr3 365 730 5.22 6816 356
S. Codorun Cherub D. Maple Lane Aurora M.
¶Summer Guest of Ann's Acres 6 365 730 4.57 9043 413
S. Broadwater Giglio D. Edgewood Betsy
¶Twinkle Star of Ann's Acres 5 326 642 4.67 7566 353
S. Fox Dean's Golden Prince D. Francois' Mary Anna

King, Lewis E., Elmstead Farm, North Brookfield, Mass.

¶Elmstead Double Wonder Jr3 340 679 4.74 7748 367
S. Elmstead Dolly's Foremost D. Elmstead Dolly Wonder
¶Elmstead F. Dolly Gray Jr3 365 730 4.64 10510 488
S. Elmstead Foremost Pilot D. Elmstead Dolly Gray
Elmstead F. Pilot's Girl Sr2 316 629 4.69 8505 399
S. Elmstead Foremost Pilot D. Elmstead Pilot's S. Girl
¶Elmstead F. Pilot's Widow Sr3 355 707 5.57 7829 436
S. Elmstead Foremost Pilot D. Elmstead St. Widow
¶Elmstead Pilot's Sadie Jr4 292 573 4.88 6779 331
S. Argilla C. Pilot D. Elmstead St. Lady
¶Elmstead St. Lady 7 313 622 5.08 9458 480
S. Lincoln St. Nicholas D. Elmstead Golden Lady

Kircher, Glen, Elmkier Guernsey Farm, Harrisonville, Mo.

Elmkier Maxim Maimie 6 365 730 4.40 11381 501
S. Damsel's Aristocrat D. Elmkier's Alexander's Madeline
Elmkier's Maxim Butterlass Jr4 365 730 5.38 7116 383
S. Quail Roost Maxim Fred D. Alexander's Leta
Elmkier's Maxim Butterpat Sr2 347 694 4.75 7228 343
S. Quail Roost Maxim Fred D. Elmkier's Buttercup Again
¶Elmkier's Maxim Butter Sue Sr4 292 584 4.79 9094 436
S. Quail Roost Maxim Fred D. Elmkier's Butter Lass
¶Elmkier's Maxim Freda Juliet 5 311 622 4.86 7569 368
S. Quail Roost Maxim Fred D. Elmkier's Maxim Jewel
Elmkier's Maxim Freda Mat Sr2 300 600 4.67 7857 367
S. Quail Roost Maxim Fred D. Elmkier's Maxim Mollie
¶Elmkier's Maxim Freda Rosie 5 325 650 5.68 7787 442
S. Quail Roost Maxim Fred D. Elmkier's Maxim's Rose
¶Elmkier's Maxim Fredia Bunnie Jr3 320 640 5.18 8603 446
S. Quail Roost Maxim Fred D. Elmkier's Maxim Buttermaid
Elmkier's Maxim Honey 7 254 508 4.39 5986 263
S. Damsel's Aristocrat D. Alexander's Sweetness
¶Elmkier's Maxim Mollie 5 326 652 3.74 7214 270
S. Damsel's Aristocrat D. Alexander's Mollie
¶Elmkier's Maxim Rosezell 6 292 584 4.29 8914 382
S. Damsel's Aristocrat D. Elmkier's Rosie

McCann, Frasier W., Golden Harvest Farm, Bridgewater, Conn.

Fairlawn Peerless Helga Jr3 365 942 4.94 11273 557
S. Green Meadow Peerless D. Jecava Gelava
Golden Harvest Generous Jr2 305 610 4.24 7997 339
S. Golden Harvest Valiant D. Golden Harvest Gentian
Golden Harvest Harriett Jr4 305 610 5.38 8255 444
S. Golden Harvest Warrior D. Valieywood Hattie 2d
Golden Harvest Humorous Jr3 365 730 5.53 8059 446
S. Golden Harvest Maxim's Majesty D. Golden Harvest Maxim Humor

Schwieterman, Lowell, Chicmauga Farm, Mendon, Ohio.

Algonquin's Gracious Sr4 365 1064 4.17 13199 550
S. Alpine Rose Arnold D. Algonquin's Diana

Waldeck, G., Annadale Farm, Caledonia, Mich.

Victory Belle of The Annadale Jr2 335 670 5.08 9263 471
S. Cesor General's Laddie D. Victory of The Annadale

Wisconsin, University of, Madison, Wis.

U. W. Fawn Brummel Sr2 252 504 5.12 5763 295
S. McDonald Farms Beau Brummel D. U. W. Fawn Financier
U. W. Merry Em Brummel Jr2 284 568 5.29 7412 392
S. McDonald Farms Beau Brummel D. U. W. Merry Myrtle Badger

Woodhull, Mark J., Hullwood Farm, Angola, Ind.

Flying Horse Ruler's Betsey Jr2 365 730 4.97 7811 388
S. Flying Horse Master's Ruler D. Flying Horse Master's Betsey
¶Hullwood Fern Jr4 365 730 5.35 13107 701
S. Hullwood Slogan D. Hullwood's Fern Dairymaid
¶Hullwood's Fern Dairymaid 9 365 730 4.96 10969 544
S. Shoreland Dairymaid's Climax D. Shoreland Fern
Pine Manor King's May Jr2 365 730 5.18 8344 432
S. Northmeade Rose King D. Excalibur's May of Maple Row

Yonkman, Anthony T., Pleasant View Farm, Billings, Mo.

¶Daisy Mae of Clover Ridge 5 251 502 4.88 5474 267
S. Elmkier's Alexander's Victor D. Rose Marie of Clover Ridge
¶Lady Carol of Grand View Farm Sr3 365 785 4.51 13888 626
S. Fredia's Ozark Prince D. Rebecca of Grand View Farm

York, J. W., Mount Airy, N. C.

Felix's Lady Sylvia 5 321 642 5.39 7252 391
S. Forest Hills Farm Felix D. Sambo's Sylvia

¶ Reentries)

Chat . . .

Harry F. Nichol, formerly of Vallevue Farm, New Cumberland, W. Va., has taken the position of herd manager at Brookmead Farm, Devon, Pa. While at Vallevue, he and his father, Frank D. Nichol, produced nine West Virginia State Champions, three of them consecutive State Champions in AHI.

Harry has recently been herdsman at Pebble Hill Farm, Doylestown, Pa., where he started several cows on their way to good records. He has been ably succeeded there by William Carroll, recently herdsman at Brian Boru Farm, Harlingen, N. J.

Mrs. Elizabeth Law, the owner, wishes to regain the pace set by the Brookmead herd of past years.

Mr. and Mrs. Henderson Stockton, of Phoenix, Ariz., visited at the California office enroute to Seattle, Wash., where they visited some herds and then returned to Sacramento for Guernsey judging day at the California State Fair. Mr. Stockton is a prominent lawyer in Arizona, and has been breeding Guernseys for over 26 years.

Bournedale Guernseys

Express Its Appreciation

for the breeder acceptance of

Bournedale Cattle at our Sale, September 17

☆

The Sale averaged $868.23
65 head sold for a total of **$56,435**

The top bull
BOURNEDALE ABE'S PATRICK

Sire: BOURNEDALE GOLDEN ABE LINCOLN, A. R.

Dam: BOURNEDALE PRINCESS PAT
17347—794—AA

Sold to FLOYD PRIMROSE, PRIMROSE FARM, MADISON, TENNESSEE.

The top female—heifer
BOURNEDALE BRIGHT FROLIC

Sire: BOURNEDALE BRIGHT KING (Bournedale Sensation—Bournedale Bright Eyes, 14433—793—D).

Dam: BOURNEDALE FROLIC-ACE
13050—674—Jr4—365C
12870—640—5yrs—365C

Sold to DR. M. KEADY, SALISBURY, CONN.

Herd to Carry On

Some 20 cows and heifers will be kept here to furnish milk for the orphanage. With these we hope to continue to breed the outstanding Maxims that have brought recognition to Bournedale in the past.

☆

BOURNEDALE GUERNSEYS

T. B. ACCREDITED :: BANG'S FREE

JULIA DYCKMAN ANDRUS MEMORIAL, INC. 1156 N. BROADWAY, YONKERS, N. Y.

We Consign to the **Riegeldale Sale - November 8, 1948**

QUAIL ROOST NOMAX BLOOM

Born SEPTEMBER 19, 1946.

Sire: QUAIL ROOST NOBLE MAXIM, sire of
Quail Roost NoMax Fern, Excellent, sold for $9,000, Quail Roost, 1948
Dam: QUAIL ROOST GOLDEN BLOSSOM, 9838—547—G
2nd Dam: QUAIL ROOST QUEEN BLOSSOM, 9890—540—E
3rd Dam: MAXIM'S APPLE BLOSSOM, 11238—661—D
Bred April 5, 1948 to Quail Roost Master Max, the son of
Alberta of Thorn Hill, 14018—840—B. Due to calve January 15, 1949

QUAIL ROOST NOMAX BLOOM is in our show string on the Southern Circuit this fall. At Kentucky she stood second to the heifer that was made Junior Champion. With Curtiss Candy, Brays Island and Boulder Bridge showing there will be few hotter Guernsey shows this year.

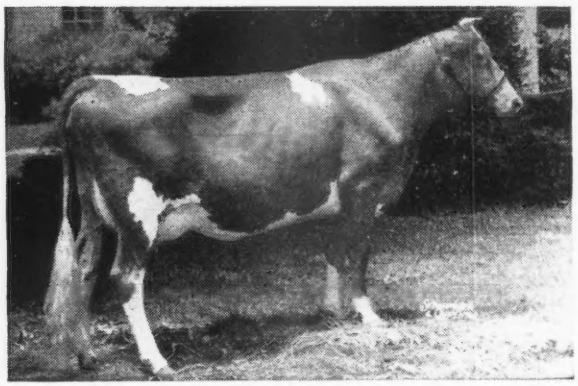

DAM'S DAM
←QUAIL ROOST QUEEN BLOSSOM
9603—520—G, 9890—540—E
Sire: QUAIL ROOST MAXIM KING, A. R.
Dam: MAXIM'S APPLE BLOSSOM
11238—661—D

QUEEN BLOSSOM, bred to Quail Roost Golden King, produced Quail Roost Golden Blossom. We have three full sisters out of Golden Blossom by Noble Maxim. The oldest will finish a 2-yr-old record in December. The cow family started by Maxim's Apple Blossom, a daughter of Maxim of Burkeville may become one of our best.

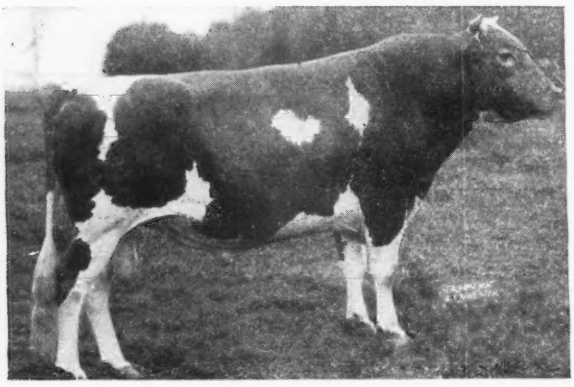

SIRE
←QUAIL ROOST NOBLE MAXIM
Sire: CESOR NOBLE MAXIM
3 Excellent daughters
Dam: QUAIL ROOST LUCKY CELIA
Very Good, 13812—684—E
2nd Dam: QUAIL ROOST QUEEN CELESTE
Excellent, 14501—677—AA

QUAIL ROOST NOBLE MAXIM now has 4 A. R. daughters and two to finish this year to make him A. R. His Junior Get was First at Maryland this year and the Senior Get of his sire, Cesor Noble Maxim, was first at Maryland and Kentucky. His granddam, Queen Celeste, at 13 years of age, was second to Quail Roost Noble Fern in the Aged Cow Class at Maryland.

Riegeldale Sale catalogs are available from
LOUIS MERRYMAN & SONS, SPARKS, MARYLAND

We are now operating two units of Quail Roost Farms, this one and Wakefield Farm, Wake Forest, N. C. At Wakefield we have a dozen young bulls of which 5 are tops that are good enough to head good pure bred herds. They range in age from 4 to 10 months. Plenty of production back of them. Write for prices and pedigrees.

QUAIL ROOST FARMS

FEDERAL ACCREDITED — NORTH CAROLINA BANG'S-FREE CERTIFICATE 11

GEO. WATTS HILL
Owner

Rougemont, N. C.

RAY G. GRIFFIN, Supt.
W. W. FITZPATRICK, Mgr.

DINSMORE FARMS CONSIGN TO FLORIDA SALE

November 15, 1948, Fair-grounds, Largo, Florida

Sire of

FOREMOST MAY ROYALTY

1 **DINSMORE IRWIN** (Bull)
Born: February 13, 1948

Sire: FOREMOST MAY ROYALTY
Sire: Foremost Royal Valor
Dam: Foremost Loyalty

Dam: DINSMORE FAYMOST IRENE
13995—668—6yrs—365C
Sire: Foremost Captain
Dam: Valor's Imogene
14901—667—A

Sire of

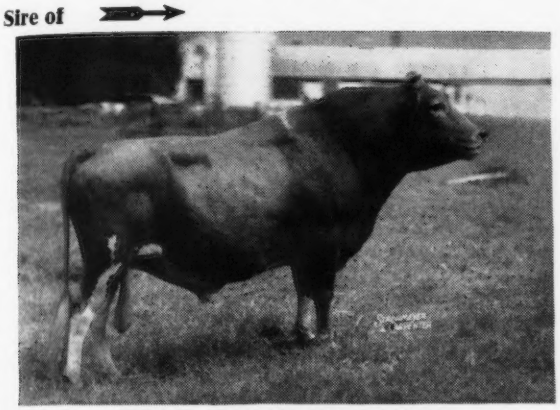

QUAIL ROOST MAXMOST

2 **DINSMORE MAXMOST AURELIA**
Born: January 15, 1946

Sire: QUAIL ROOST MAXMOST
Sire: Maxim of Burkeville
Dam: Quail Roost Maxim's Christine

Dam: DINSMORE CAMILLE
Sire: Butler Island Majesty Colonel
Dam: Dinsmore Proud Ideal

Due to calve November 14, 1948 to service of Fayroyal's Maxim.

Sire of

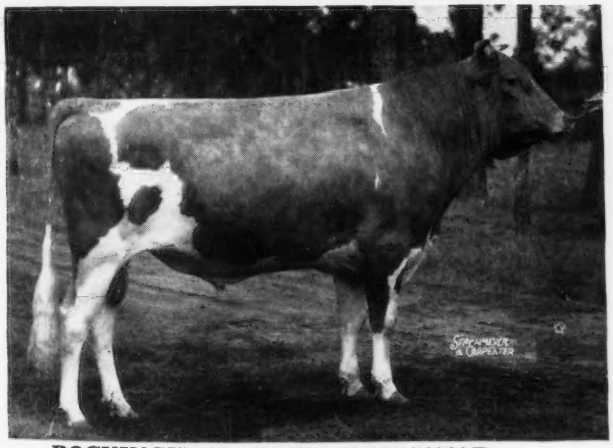

ROCKINGHAM ULTRA HOLLISTAR

3 **DINSMORE HOLTRA ARBA**
7971—399—Jr2—305—629 T. M.
10464—554—Sr3—365 in 291 days on test
Born: December 26, 1943

Sire: ROCKINGHAM ULTRA HOLLISTAR
Sire: Rockingham Prince Hollistar
Dam: Rockingham Ultra Charm

Dam: DINSMORE RADIANT ARDELLA
Sire: Dinsmore Radiant
Dam: Ardella of Home Farm

Due to calve December 14, 1948 to service of Quail Roost NoMax King.

SEE SEPTEMBER 15 ISSUE OF JOURNAL FOR OUR CONSIGNMENTS TO RIEGELDALE SALE, NOVEMBER 8, 1948 AT TRION, GEORGIA.

FEDERAL ACCREDITED 57790 — J. B. LANOUX, Herdsman — NEGATIVE TO BANG'S

DINSMORE FARMS • *Dinsmore, Florida*

10 miles north of Jacksonville near U. S. 1

V. C. JOHNSON — EARL A. JOHNSON — CHARLES F. JOHNSON — BRADY S. JOHNSTON

RIEGELDALE SALE *Trion, Georgia*

MONDAY, NOVEMBER 8 • 1:00 P. M. Eastern Standard Time

Trion is on Route 27—35 miles south of Chattanooga, Tennessee—27 miles north of Rome, Georgia.

Trains and planes will be met in Chattanooga if requested.
Write or phone Ralph W. Coarsey, Office Phone Trion 12—Residence 221.

Read House, Chattanooga and the General Forest Hotel, Rome, Georgia—Sale Headquarters

44 HEAD—6 Bulls, 25 Cows, 8 Bred Heifers, 5 Open Heifers

IN SALE

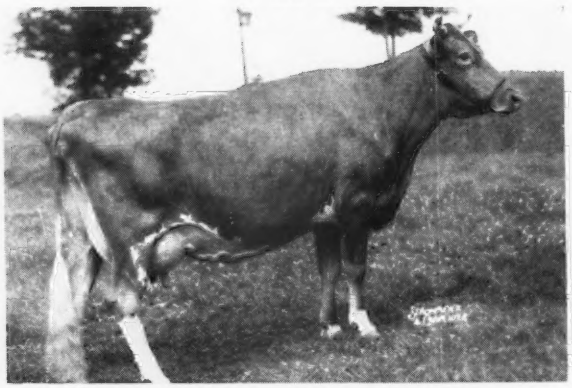

ROSE OLA OF PENN VILLA (VG)

7568—499—Jr2—305C—2x
Dropped: September 24, 1943
Due in November to Argilla Promoter
Sire: RIEGELDALE EMORY'S STEADFAST, A. R.
Dam: RED ROSE OF PENN VILLA
8928—573—D, by Foremost High Honor
2nd Dam: ROSIA OF PENN VILLA
17772—858—C
Consigned by H. R. PENNEY, PENN VILLA FARM, GRANVILLE, OHIO.

IN SALE

HORSE SHOE CONRAD'S AFFINITY

11557—556—Jr2—365 in 315 days on test
Dropped: May 29, 1945
Bred: March 2 to Foremost Hermes
Sire: RIEGELDALE EMORY'S CONRAD
Dam: HORSE SHOE F. ASTOR
20020—871—5yrs—365, by Foremost Hermes.
2nd Dam: Horse Shoe C. Annabelle
14691—690—BB
Consigned by WILLIAM S. CHERRY, JR., NORTH FARM, BRISTOL, R. I.

FOREMOST NANITA

16131—857—Jr2—365, Class Leader 3rd Place. 1st Sr. Yrl., Md. and Ohio, 1938.

Granddam of

LANGVALLEY LEVITY NANETTE (In Sale)

Dropped: February 15, 1947
Sire: CURTISS FRANCHESTER LEVITY ACE, $37,000.
Dam: LANGVALLEY NANETTE by Langwater Meadow King out of Foremost Nanita (see above).
Consigned by CHARLES G. LANG, LANGVALLEY FARM, GLENARM, MD

IN SALE

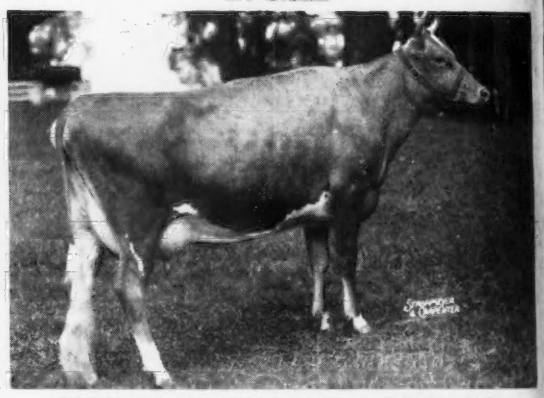

RIEGELDALE MAXIM'S DAISY (VG)

9956—552—Sr2—365 in 347 days on test.
Dropped: December 10, 1944
Bred: February 18 to Renabie Riegeldale Maxmost.
Sire: RIEGELDALE EMORY'S MAXIM
Dam: RIEGELDALE EMORY'S DAISY
9893—578—FF
Consigned by RIEGELDALE FARM, TRION, GA.

OTHER SALES...

LOUIS MERRYMAN'S 65TH SALE, YORK, PA., OCTOBER 18
CHICONA DISPERSAL, CHINOOK, WASHINGTON, OCTOBER 23.
2ND CURTISS CANDY BULL SALE, CARY, ILL., NOVEMBER 6 (See Pages 690, 691, 701).
TRI-STATE SALE, STARKVILLE, MISS., NOVEMBER 10 (See Page 698).
LOUIS MERRYMAN'S 66TH SALE, TIMONIUM, MD., DECEMBER 6.

NOTE—On account of the increased cost of postage we find it imperative to cut our mailing list drastically. Therefore, it would be a favor to us if our clients would send us a card stating whether or not you wish to remain on our mailing list. Catalogs will not be mailed to anyone that does not request catalogs.

For Catalogs Write . . . **LOUIS McL. MERRYMAN & SONS, SPARKS, MARYLAND**